

# COIN AUCTION

**SATURDAY 11 MAY 2024**

**Svartensgatan 6, Stockholm**



*Szechuan-Shensi Soviet Republic 1 dollar 1934*

## MYNTKOMPANIET

Svartensgatan 6,  
116 20 Stockholm, Sweden

Tel. +46 (0)8-640 09 78

E-mail: [bids@myntkompaniet.se](mailto:bids@myntkompaniet.se)

<http://www.myntkompaniet.se/auktion>



## Preface

Welcome to our May sale of 2024!

This auction offers a wide selection of Swedish coinage from medieval to modern times with an exquisite section of Karl XII plate money and an extensive offering of Bernadotte era coinage in high grades including scarce dates and varieties.

In the foreign section we take note of an interesting section of Finnish coins in high grade, including the coveted 75 penniä pattern restrike dated 1863. There is also a corresponding section of Finnish banknotes. We are delighted to present the third part of a collection of Chinese cash coinage, as well as a section of banknotes from the same collection. There are also several very scarce Chinese silver coins from other collections, which showcases an overall high condition of types seldom seen.

As usual we offer live online bidding for the duration of the auction, as well as participation in the auction room in Stockholm. Phone bidding can be arranged for important lots, at our discretion.

We look forward to your participation, in the room in Stockholm, or from afar!

Stockholm, 18 April 2024

  
Göran Reutlert      Johan Ågren      Peter Vik      Mattias Nilsson      Peter Johansen  
CEO

## Contents / Innehåll

1	Medieval times – Carl XVI Gustaf, Sweden	789	Ancient coins
653	Medals, Sweden	806	Other countries A–Z
675	Banknotes, Sweden	1168	World Banknotes
714	Nordic countries		

Bid form and bibliography, see the end of the catalogue /  
*Budformulär och bibliografi, se slutet på katalogen*

## AUCTION SCHEDULE / AUKTIONSSCHEMA

SATURDAY 11 MAY /

LÖRDAG 11 MAJ

### Earliest / Tidigast:

11:00	Sweden / Sverige	1 – 713
about / ca. 13:30	Lunch break – during the auction day we offer a complimentary light meal and refreshments at our premises. / <i>Lunchpaus – under auktionsdagen erbjuder vi kostnadsfri lättare mat och dryck i våra lokaler.</i>	
15:00	Other Nordic countries / <i>Andra nordiska länder</i>	714 – 788
	Foreign countries / <i>Utomnordiska länder</i>	789 – 1226

The room in Stockholm opens approx. 30 minutes before start of the auction.

**N.B. Last day for postal/mail/phone bids is Friday 10 May.**

**Online bids at [www.philea.se](http://www.philea.se) can be placed until the lot is hammered.**

*Salen i Stockholm öppnar ca. 30 minuter före auktionsstart.*

**OBS. Sista dagen för post/m/telefon bud är fredag den 10:e maj.**

**Online bud på [www.philea.se](http://www.philea.se) kan ges fram till att objektet är sålt.**

## Grades of preservation / Kvalitetsbeteckningar

Kvalitet	0-prakt	Gem BU
Kvalitet	0	UNC
Kvalitet	01/0	XF/UNC (EF/UNC)
Kvalitet	01	XF (EF)
Kvalitet	1+	VF
Kvalitet	1	F
Kvalitet	1?	VG
Kvalitet	2	G

VK = varierande kvalitet / mixed quality

### Avhämtning:

Svartensgatan 6, Stockholm, löpande under auktionen samt vardagar 10–17 under två veckor efter auktionen.

### Budgivning:

Se anbudblanketten. Anbud bevakas på förmånligaste sätt.

**Köparprovision** är 21 %.

### Utskick:

Förskotts faktura. Kända kunder som handlar för c:a SEK 1000 får material mot räkning.

**Vid kortbetalning** tillkommer ingen avgift. Vi tar: Visa, Mastercard och Eurocard.

**Osålda objekt** säljes för utropspris + provision under några veckor efter auktionen.

**Resultatlista** presenteras omgående efter auktionen på Internet och skickas till budgivare/köpare som ej anmält e-postadress till oss.

### Konton:

Sverige: PG 60 29 89-6.

Norge: Nordea 6021.05.08077.

Finland: Nordea 182030-12575.

IBAN number: SE71 9500 0099 6042 0602 9896,

BIC/Swift code: NDEASESS

## Viewing / Visning :

**Svartensgatan 6, Stockholm, tel. +46 (0)8-640 09 78**

Thursday 9 May 12:00–19:00

Friday 10 May 10:00–19:00

Auction Day 11 May from 09:30

### To Our Foreign Customers

*Bidding deadline for postal bids and by email/phone is the day before the auction. Online bids at [www.philea.se](http://www.philea.se) can be placed until the lot is hammered.*

*The buyer's commission is 21 %. Please use the bid form at the end of the catalogue, or bid through Internet: (<http://www.philea.se>). Our telephone numbers are +46-8-640 09 78 and +46-8-643 43 31. AB Philea uses the Margin Scheme, hence no VAT is specified on invoices.*

*Customers receive a pro forma invoice. Known customers buying for about SEK 1000 receive lots against invoice.*

*Credit card payments adds no extra charge. We accept Visa, Eurocard and MasterCard.*

*Bids are binding. Lots are sold to the highest bidder for the second highest bid + an advance (of about 5–10 %). The auctioneer reserves the right to refuse bids without giving reasons.*

*Complaints on lots have to be made within a week from delivery. Complaints are considered only if the lot content or quality differs substantially from the description. If an invoice is paid too late the right to complain is voided.*

*For further conditions or information please contact us or visit [www.philea.se](http://www.philea.se)*

*RRRR = 1–2 exemplar i privata samlingar / 1–2 specimens in private hands  
RRR = 3–5 exemplar i privata samlingar / 3–5 specimens in private hands  
RR = 6–10 exemplar i privata samlingar / 6–10 specimens in private hands  
R = Fler än 10 exemplar i privata samlingar, men sällan förekommande i handeln /  
More than 10 specimens in private hands, but seldom offered.*

*Antal kända exemplar från och med Johan III enligt falcoin.se /  
The number of recorded specimens from Johan III is quoted from falcoin.se*

vi **KÖPER**  
**GULD & SILVER**

**GULDTACKOR**  
**GULDFÖREMÅL**

**SILVERFÖREMÅL**  
**SILVERMYNT**

**MYNTKOMPANIET**  
[www.myntkompaniet.se](http://www.myntkompaniet.se)



**Svartensgatan 6, Stockholm**  
**T-bana Slussen Mån-fre 10-17**

**08-678 32 17**

Online shop with 1000s of items available for direct sale without any added commission



Coins • Banknotes • Stamps • Postal History • Literature

**AB PHILEA**

Svartensgatan 6, 116 20 Stockholm, Sweden

Tel. 08-640 09 78 E-mail: [webshop@philea.se](mailto:webshop@philea.se) [www.philea.se/shop](http://www.philea.se/shop)



Nu söker vi inlämningar till kommande  
sals- och online live-auktioner.

Bättre mynt och hela samlingar mottages löpande,  
så att just dina objekt kan marknadsföras mer.

Objekt (inkl. köparprovision) som vi sålt på våra tidigare myntauktioner:

278 000 SEK



278 000 SEK



2 238 000 SEK



151 000 SEK



339 000 SEK



187 000 SEK



Vi har kunder över hela världen och därmed mycket goda möjligheter att sälja just dina objekt.  
Kontakta oss för en förutsättningslös diskussion!  
Välkommen in med dina objekt!

MYNTKOMPANIET



Myntkompaniet  
Svartensgatan 6  
116 20 Stockholm



Tfn: 08-678 32 17

E-post: [coins@myntkompaniet.se](mailto:coins@myntkompaniet.se)

[www.philea.se](http://www.philea.se)

Saturday the 11<sup>th</sup> of May, at 11:00

Lördag 11 maj kl. 11:00

Sweden / Sverige

## Gotland



1

- 1 **LL XXII:6b** 1 penning ND. 0.15 g. Visby. One-sided bracteate strike. Partly weakly struck showing partial design of wheel cross without centre ring and without surrounding pearls. Pearls in each angle. **RR.** SMB 26.

1+ 1 000

## Middle ages / Medeltiden



2

- 2 **Hild. 20** ND. Karl Sverkersson (1161–1167). Bronze medal, 13.52 g. Part of Hedlingers Regentlängd.

01 500



3



4



5



6



7



8

- 3 **LL 1A:5d** Knut Eriksson 1 penning ND (1167–1196). 0.24 g. Sigtuna. Edge loss, else attractive. **R.** SMB 17.

1+ 2 000

- 4 **LL XVII:1b** Valdemar Birgersson 1 penning ND. 0.15 g. Örebro. Bracteate. Crowned head facing. Attractive example with some lustre and good details. SMB 126.

1+/01 2 000

- 5 **LL XVII:4b** Valdemar Birgersson 1 penning ND. 0.06 g. Lödöse. Bracteate. Crowned Lion's head facing right. SMB 132.

1+ 1 000

- 6 **LL XVII:7** Valdemar Birgersson 1 penning ND. 0.17 g. Lödöse. Bracteate. Crowned Lion's head facing left. Ex. Myntkompaniet auction 6 lot 10. SMB 137.

01 1 500

- 7 **LL X:3c** Magnus Ladulås 1 penning ND. 0.22 g. Uppsala (?). Bracteate. M within plain ring with dots left, right and beneath. Edge loss. SMB 152.

1+ 800

- 8 **LL XVIII:1b** Magnus Ladulås 1 penning ND. 0.10 g. Skara (?). Bracteate. Minor edge loss. SMB 158.

1+ 1 000



9



10



11



12



13



14

- |    |              |  |      |       |
|----|--------------|--|------|-------|
| 9  | LL XXVI:4    | Magnus Eriksson 1 penning ND. 0.40 g. Unknown mint. Left facing rampant lion)(Crown with two pellets. Reverse die identical with SMB 188. SMB 186 for main type. | 1/1+ | 1 000 |
| 10 | LL XXVII:18  | Magnus Eriksson 1 penning ND. 0.27 g. Unknown mint. Right facing rampant lion)(Three crowns with tower and three dots. SMB 212.                                  | 1/1+ | 1 000 |
| 11 | LL XXVIII:1a | Magnus Eriksson 1 penning ND. 0.37 g. Kalmar. Bracteate. Unical E. SMB 218.  | 1?/1 | 500   |
| 12 | LL XXVIII:2a | Magnus Eriksson 1 penning ND. 0.28 g. Lödöse. Bracteate. L within radiant ring. SMB 223.   | 1+   | 1 000 |
| 13 | LL XXXII:2   | Albrekt av Mecklenburg 1 penning ND. 0.26 g. Stockholm. Bracteate. SMB 280.  | 1    | 1 000 |
| 14 | LL XXXIII:2a | Albrekt av Mecklenburg 1 penning ND. 0.40 g. Söderköping. Bracteate. Crowned S. Minor edge loss. SMB 291.  | 1/1+ | 500   |



15



16



17



18

- |    |             |  |      |       |
|----|-------------|--|------|-------|
| 15 | LL 1a       | Erik av Pommern 1 örtug ND. 1.29 g. Stockholm. Bo 199. SMB 296                           | 1+   | 1 500 |
| 16 | LL 2b       | Erik av Pommern 1 örtug ND. 1.05 g. Stockholm. Verdigris. SMB 300.                       | 1    | 500   |
| 17 | LL XXXII:5b | Erik av Pommern 1 penning ND. 0.17 g. Stockholm. Bracteate. Attractive example. SMB 318. | 1+   | 1 500 |
| 18 | LL 2a       | Kristoffer av Bayern 1 örtug ND. 1.06 g. Stockholm. Some verdigris. Bo 227. SMB 326      | 1/1+ | 1 500 |



19



20



21

- |    |              |  |      |       |
|----|--------------|--|------|-------|
| 19 | LL 9 var     | Sten Sture den äldre ½ örtug ND. 0.88 g. Stockholm. Obv: '+STEEN+STVRE+RIT. Rev: 'MONETA+STOC+HO. Crown)(S. Minor tooling on reverse in legend. SMB 489 var. | 1/1+ | 800   |
| 20 | LL 16i       | Sten Sture den äldre ½ örtug ND. 0.72 g. Västerås. Minor edge irregularity. Reverse with dot to the left of unical A. SMB 412.                               | 1/1+ | 500   |
| 21 | LL XXXIII:1d | Sten Sture den äldre 1 penning ND. 0.24 g. Västerås. Bracteate. Crowned A with roses in fields. Minor verdigris spot. SMB 422.                               | 1/1+ | 1 000 |



22



23

- |    |          |  |      |       |
|----|----------|--|------|-------|
| 22 | LL 9c    | Hans av Oldenburg ½ örtug ND. 0.83 g. Västerås. Large edge loss. RR. SMB 442.  | 1/1+ | 500   |
| 23 | LL 5)(6a | Svante Nilsson ½ örtug ND. 0.75 g. Västerås. Planchet flaw. Hybrid with obverse crown in legend and reverse circled cross in legend where centre unical A with cross to the left. Ex. Rolf Sjöberg (Ahlström auction 40 lot 131), Ex. Hirsch Mynthandel 1970 (350), Ex. MISAB 21 lot 47. SMB 464)(SMB 465. | 1+   | 1 000 |
| 24 |          | Five silver coins, mixed quality.  |      | 500   |

## Gustav Vasa (1521–1560)



- |    |              |  |      |       |
|----|--------------|--|------|-------|
| 25 | <b>SM 12</b> | 1 öre 1529. 2.52 g. Västerås. Pierced, corroded. Ex. Myntkompaniet auction 3, lot 6056. <b>RRR</b> . SMB 177. App. 29.   | 2/1? | 2 000 |
| 26 | <b>SM 22</b> | 1 örtug 1530. 1.92 g. Västerås. Attractive example with hints of lustre, partly weakly struck. Obverse shows one ring above three crowns in shield. This obverse is not identical with any of the ones depicted in SMB or SM. <b>RR</b> . SMB 237 var. | 1+   | 2 000 |



- |    |               |  |       |       |
|----|---------------|--|-------|-------|
| 27 | <b>SM 28b</b> | 1 fyrk 1529. 0.78 g. Västerås. Partly weakly struck, cleaned. SMB 267. | 1+/01 | 1 500 |
| 28 | <b>SM 30</b>  | 1 fyrk ND. 0.91 g. Västerås. SMB 269.                                  | 1     | 800   |
| 29 | <b>SM 31</b>  | 1 fyrk 1530. 0.66 g. Västerås. <b>R</b> . SMB 271.                     | 1/1+  | 1 000 |



- |    |              |   |      |       |
|----|--------------|---|------|-------|
| 30 | <b>SM 51</b> | 1 öre 1529. 2.97 g. Stockholm. Planchet crack, corrosion. Ex Aurum auction 5 lot 114. Ex. Myntkompaniet auction 16, lot 2. SMB 183. | 1?/1 | 1 000 |
|----|--------------|---|------|-------|



- |    |               |  |       |       |
|----|---------------|--|-------|-------|
| 31 | <b>SM 62</b>  | 1 örtug ND. 0.91 g. Stockholm. SMB 202.  | 1     | 800   |
| 32 | <b>SM 69b</b> | 1 örtug 1530. 1.52 g. Stockholm. SMB 208.  | 1/1+  | 1 000 |
| 33 | <b>SM 85</b>  | 1 fyrk 1528. 0.89 g. Stockholm. Beautiful example with hints of lustre. Ex. Ahlström auction 67 lot 113, Ex. MISAB 22 lot 59. SMB 255. | 1+/01 | 1 500 |





**34**



**35**



**36**

- |           |              |   |             |              |
|-----------|--------------|---|-------------|--------------|
| <b>34</b> | <b>SM 88</b> | 1 fyrk 1529. 0.78 g. Stockholm. Partly weakly struck. | <b>1+</b>   | <b>800</b>   |
| <b>35</b> | <b>SM 91</b> | 1 fyrk 1529. 0.92 g. Stockholm. SMB 258.              | <b>1+</b>   | <b>1 000</b> |
| <b>36</b> | <b>SM 94</b> | 1 fyrk 1531. 0.88 g. Stockholm. SMB 259.              | <b>1/1+</b> | <b>800</b>   |



**37**

- |           |               |   |          |              |
|-----------|---------------|---|----------|--------------|
| <b>37</b> | <b>SM 125</b> | 1 mark 1558. 11.42 g. Stockholm. Cleaned. SMB 61. | <b>1</b> | <b>1 000</b> |
|-----------|---------------|---|----------|--------------|



**38** **SM 128**

**01/0** **25 000**

1 mark 1559. 8.66 g. Stockholm. Magnificent specimen with dark original toning. Note that this specimen does NOT show any traces of corrosion, which the type so often does. SMB 65



**39**

- |           |               |  |           |              |
|-----------|---------------|--|-----------|--------------|
| <b>39</b> | <b>SM 129</b> | 1 mark 1560. 9.32 g. Stockholm. Cleaned, minor tooling on obverse. Planchet crack. SMB 66. | <b>1+</b> | <b>2 000</b> |
|-----------|---------------|--|-----------|--------------|



**40**

- |           |                |   |          |            |
|-----------|----------------|---|----------|------------|
| <b>40</b> | <b>SM 148b</b> | 4 penningar 1560. 0.88 g. Stockholm. Some corrosion. SMB 277. | <b>1</b> | <b>500</b> |
|-----------|----------------|---|----------|------------|



41



42



43



- |    |         |   |    |       |
|----|---------|---|----|-------|
| 41 | SM 158b | ½ mark 1540. 4.68 g. Västerås. Reverse shows minor graffiti. SMB 118. | 1  | 2 000 |
| 42 | SM 161b | 2 öre 1540. 2.39 g. Västerås. SMB 143.                                | 1  | 3 000 |
| 43 | SM 190  | 1 mark 1545. 6.31 g. Svartsjö. Some corrosion. SMB 86.                | 1+ | 3 000 |



44



45



46

- |    |        |  |    |       |
|----|--------|--|----|-------|
| 44 | SM 199 | ½ mark 1544. 4.83 g. Svartsjö. SMB 124.                          | 1  | 2 000 |
| 45 | SM 219 | 4 penningar 1546. 0.85 g. Svartsjö. Slight corrosion. SMB 278.   | 1+ | 1 000 |
| 46 | SM 220 | 4 penningar 1547. 0.81 g. Svartsjö. Attractive example. SMB 279. | 1+ | 2 000 |

## Erik XIV (1560–1568)



47



48



49

- |    |       |   |      |       |
|----|-------|---|------|-------|
| 47 | SM 24 | 1 mark 1564. 10.28 g. Stockholm. Corroded. SMB 34.              | 1/1+ | 1 500 |
| 48 | SM 35 | 1 öre 1564. 2.35 g. Stockholm. One year type. Corroded. SMB 49. | 1    | 5 000 |
| 49 | SM 38 | ½ öre 1564. 1.37 g. Stockholm.                                  | 1    | 300   |



50



51

- |    |        |   |      |       |
|----|--------|---|------|-------|
| 50 | SM 44d | 16 öre (klippe) 1563. 21.12 g. Stockholm. Reverse tooled. SMB 65. | 1/1+ | 1 500 |
| 51 | SM 44d | 16 öre (klippe) 1563. 22.66 g. Stockholm. SMB 65.                 | 1    | 1 200 |



52	SM 46	16 öre (klippe) 1565. 22.61 g. Stockholm. Reverse cleaned. SMB 69.	1+)(1	2 000
53	SM 49	16 öre (klippe) 1568. 22.29 g. Stockholm. Better year! SMB 72.	1/1+)(1	3 000
54	SM 51	8 öre (klippe) 1563. 11.08 g. Stockholm. Slight corrosion. SMB 75.	1/1+	2 000



55	SB 6	Reval 1 ferding 1561. 2.90 g. Lustrous example, weakly struck at centre. R. SMB 102.	1+/01	2 000
56	SB 7a	Reval 1 ferding (¼ mark) 1561. 2.82 g. Interesting example where the last letter after REVALIE seems to be an A punched over a M.	1/1+	1 500
57	SB 19	Reval 1 ferding 1568. 2.99 g. Struck on large flan.	1?)(1?/1	300

## Johan III (1568–1592)



58	SM 68	4 öre 1581. 4.02 g. Stockholm. Corroded. Slight trace of mount at 12 o'clock. SMB 57.	1+	1 000
59	SM 68	4 öre 1581. 4.00 g. Stockholm. REG SVECIE. Edge loss.	1+	800



60	SM 75b	2 öre 1573. 2.89 g. Stockholm. Z-R. Levin 356, SMB 64.	1/1+	300
61	SM 75b	2 öre 1573. 3.10 g. Stockholm. Z-R. Levin 356a. SMB 64.	1+	300
62	SM 75b	2 öre 1573. 2.45 g. Stockholm. Z-R. Levin 360 (R), SMB 64.	1/1+	300





63



64

- |    |        |   |      |     |
|----|--------|---|------|-----|
| 63 | SM 75b | 2 öre 1573. 3.65 g. Stockholm. Z-R. Levin 360 (R), SMB 64.                | 1+   | 300 |
| 64 | SM 75b | 2 öre 1573. 2.91 g. Stockholm. Z-R. Corrosion. Levin - (363/365), SMB 64. | 1/1+ | 300 |



65



66



67

- |    |       |   |      |       |
|----|-------|---|------|-------|
| 65 | SM 68 | 2 öre 1591. 2.21 g. Stockholm. Has been bent, corroded. Levin 405a, SMB 69. | 1/1+ | 300   |
| 66 | SM 73 | 2 öre 1571. 3.14 g. Stockholm.  | 1+   | 1 000 |
| 67 | SM 78 | 2 öre 1591. 2.89 g. Stockholm.  | 1/1+ | 300   |



68



69



70

- |    |        |  |       |     |
|----|--------|--|-------|-----|
| 68 | SM 95  | ½ öre 1574. 1.24 g. Stockholm.   | 1/1+  | 300 |
| 69 | SM 100 | ½ öre 1592. 1.45 g. Stockholm. Well struck specimen. Levin 651, SMB 103. | 1+/01 | 500 |
| 70 | SM 103 | ½ öre 1580. 1.33 g. Stockholm. Well struck example. SMB 92.              | 1+    | 400 |



71

- |    |        |  |   |       |
|----|--------|--|---|-------|
| 71 | SM 136 | 4 mark 1571. 11.87 g. Stockholm. Corroded. | 1 | 1 800 |
|----|--------|--|---|-------|



72



73

- |    |         |   |       |       |
|----|---------|---|-------|-------|
| 72 | SM 145b | 1 mark 1571. 2.81 g. Stockholm. Small IR. Attractive example. R. SMB 153.   | 1+    | 5 000 |
| 73 | SM 154  | 4 öre 1591. 3.15 g. Stockholm. Attractive example with some lustre. R. Ex. Myntkompaniet auction 11, lot 23. SMB 165. | 1+/01 | 3 000 |





74



75



76

74	<b>SB 43b</b>	Reval 1 solidus ND. 0.85 g. Variety IOHAN 3 with numeric 3 in legend. Hints of lustre. This is a fairly scarce variety, much more so than indicated in literature. SMB 146.	1+	300
75	<b>SB 43b</b>	Reval 1 solidus ND. 1.08 g. Lustrous example. SMB 184.	01	300
76	<b>SB 43b</b>	Reval 1 solidus ND. 0.80 g. Some remaining lustre. SMB 184.	1+/01	300
77		Lot of two 2 öre 1573, mixed quality.		500

## Sigismund (1592–1599)



78



79



80

78	<b>SM 19</b>	½ öre 1593. 1.55 g. Stockholm. Partially weakly struck, but over all a fairly good specimen with nice dark patina. SMB 26a.	1+	2 000
79	<b>SM 23a</b>	½ öre 1597. 1.45 g. Stockholm. Planchet flaw, partly weakly struck. SMB 30.	01	1 200
80	<b>SM 23a</b>	½ öre 1597. 1.21 g. Stockholm. SMB 30.	1+	400



81

81	<b>SM 26a</b>	1 fyrk 1593. 0.88 g. Stockholm. SMB 36.	1+	1 000
----	---------------	---	----	-------

## Karl, duke of Södermanland (1560–1604)



82

82	<b>SM 17</b>	4 mark klippe 1603. 18.80 g. Kalmar. SMB 15.	1	10 000
----	--------------	--	---	--------

## Karl, regent (1598–1604)



83

- 83 SM 26 ½ öre 1599. 1.28 g. Stockholm. Lustrous example struck on an irregular planchet. SMB 32. 01 2 000

## Karl IX (1604–1611)



84



85



- 84 SM 26b 1 riksdaler 1610. 29.05 g. Stockholm. MVEM. Cleaned. R. SMB 12. 1/1+ 5 000  
85 SM 43 4 mark 1607. 19.34 g. Stockholm. SMB 31. 1/1+ 4 000



86



87



88



- 86 SM 59 1 mark 1607. 4.84 g. Stockholm. Minor planchet flaw at edge. Well struck and attractive example. SMB 55. 1+ 3 000  
87 SM 60b 1 mark 1608. 4.84 g. Stockholm. SVCOR. Has been bent. Ex. Myntkompaniet auction 11 lot 25. RR. SMB 57. 1+ 1 500  
88 SM 66 ½ mark 1607. 2.01 g. Stockholm. Edge irregularities and planchet flaws, as made. High grade example! SMB 65. 1+/01 3 000



89



90



91



- 89 SM 68 ½ mark 1609. 2.39 g. Stockholm. R. SMB 67. 1/1+ 3 000  
90 SM 75a 1 öre 1609. 1.45 g. Stockholm. Lustrous surfaces. SMB 75. 01 1 500  
91 SM 77f 1 öre 1611. 1.35 g. Stockholm. 1 300



92

92 **SM 90** 1 öre 1609. 1.16 g. Göteborg. Light corrosion. **R.** SMB 91.

1+ 2 000



93



95



94

93 **Hild. 48** Bronze medal, 33 mm, 14.06 g. "Hedlingers regentlängd" by J.C. Hedlinger.

01 500

94 **Hild. 48** Bronze medal, 33 mm, 13.82 g. "Hedlingers regentlängd" by J.C. Hedlinger.

1+/01 400

95 **Hild. 48** Bronze medal, 33 mm, 14.10 g. "Hedlingers regentlängd" by J.C. Hedlinger.

1+ 300

## Johan, duke of Östergötland (1606–1618)



96



97



98

96 **SM 6b** 1 öre ND. 1.60 g. Söderköping. SMB 4.

1+ 800

97 **SM 6d** 1 öre 1617. 1.38 g. Söderköping. Slightly corroded.

1/1+ 1 000

98 **SM 6d** 1 öre 1617. 1.03 g. Söderköping. SMB 12.

1+ 500



99



100

99 **SM 6i** 1 öre 1617. 1.17 g. Söderköping. Attractive example with hints of lustre. SMB 14.

1+/01 1 000

100 **SM 6m** 1 öre ND. 1.25 g. Söderköping (?). Partly weakly struck. Some lustre in devices. SMB 8.

1+/01 1 000



## Gustav II Adolf (1611–1632)



**101**



**102**



- |            |               |   |      |       |
|------------|---------------|---|------|-------|
| <b>101</b> | <b>SM 28b</b> | 1 riksdaler 1615. 28.49 g. Stockholm. Has been mounted. Tooled and cleaned. SMB 14. | 1/1+ | 2 000 |
| <b>102</b> | <b>SM 59</b>  | 4 mark 1617. 17.75 g. Stockholm. Pierced. SMB 54.                                   | 1/1+ | 1 000 |



**103**



**104**



**105**



**106**

- |            |               |  |       |       |
|------------|---------------|--|-------|-------|
| <b>103</b> | <b>SM 82a</b> | 1 öre 1618. 1.15 g. Stockholm. Lustrous example. Partly weakly struck. SMB 82.         | 1+/01 | 1 000 |
| <b>104</b> | <b>SM 83</b>  | 1 öre 1619. 1.59 g. Stockholm. Well struck and lustrous. Small planchet crack. SMB 84. | 01    | 1 000 |
| <b>105</b> | <b>SM 85</b>  | 1 öre 1621. 1.57 g. Stockholm. SMB 86.   | 1/1+  | 500   |
| <b>106</b> | <b>SM 85</b>  | 1 öre 1621. 1.54 g. Stockholm. Partly weakly struck. Lustrous. SMB 86.                 | 01    | 500   |



**107**



**108**



**109**

- |            |                |   |      |       |
|------------|----------------|---|------|-------|
| <b>107</b> | <b>SM 88</b>   | 1 öre 1624. 1.07 g. Stockholm. Well struck example with full lustre. SMB 92.  | 01/0 | 2 000 |
| <b>108</b> | <b>SM 97</b>   | 1/8 riksdaler (largesse money) 1617. 3.49 g. Stockholm. Issued to King's coronation. Cleaned, obverse scratches to the left of portrait. SMB 102. | 1/1+ | 3 000 |
| <b>109</b> | <b>SM 121b</b> | 1 öre 1625. 1.46 g. Kalmar. Minor planchet irregularity, else attractively toned example. SMB 131.  | 1+   | 2 000 |



**110**



**111**



- |            |                |  |       |       |
|------------|----------------|--|-------|-------|
| <b>110</b> | <b>SM 168a</b> | 1 öre 1629. 27.54 g. Säter. Dalarens. Straight shield without ornaments, and roses in fields. Scarce. Some corrosion. SMB -.                     | 1+    | 1 000 |
| <b>111</b> | <b>SM 168a</b> | 1 öre 1629. 26.73 g. Säter. Slight corrosion and partly struck with corroded dies. Nevertheless sharp edges and partly lustrous fields. SMB 223. | 1+/01 | 500   |





**112**



**113**

- 112 SM 171b** 1 öre 1630. 24.94 g. Säter. Nice specimen. SMB 235. **1+/01 800**  
**113 SM 171b** 1 öre 1630. 26.93 g. Säter. Obverse struck with rusty dies. Beautiful reverse. SMB 233. **01 500**



**114**



**115**

- 114 SM 179** 1/2 öre 1631. 11.72 g. Säter. SMB 252. **1 300**  
**115 SM 184a** 1 öre 1628. 20.85 g. Nyköping. High grade example, but reverse partly corroded. Sharp edges. SMB 263. **01 1 000**



**116**



**117**



**118**



**119**

- 116 SB -** Elbing 3 groschen 1633. 1.50 g. Corroded and small edge part missing. Very rare, date unlisted in SB. Kopicki 9623 (R4). SMB 343. **1?/1 700**  
**117 SB 4b** Elbing 1/24 taler 1632. 0.93 g. Error with denomination "1/60". Lightly bent. R. SMB 345. **1/1+ 300**  
**118 SB 5** Elbing 1/24 taler 1633. 0.92 g. Weakly struck. SMB 346. **1/1+ 300**  
**119 SB 35** Elbing 1 solidus 1632. 0.57 g. SMB 339. **1+ 300**



**120**

- 120 SB 16** Erfurt 1 dukat 1634. 3.36 g. Planchet crack. **1+ 10 000**



**121**

- 121 SB 9c** Würzburg 1 taler 1631. 28.76 g. Attractive example with good strike and original patina. Minor verdigris spot on reverse. SMB 455. **1+/01 10 000**

122	Lot of 12 klippe coins, 1625–1626, mixed quality.	3 000
123	Lot of 13 bronze coins, 1 öre–fyrk, 1627–1629, mixed quality.	2 000
124	Lot of 11 bronze coins, 1624–1631, mixed quality.	2 000
125	25 pcs of contemporary imitation solidus coinage made in Suczawa, Moldova. Mostly Gustavus Adolphus types, but two Polish types also included. Very interesting study lot.	1?-1+ 400



126

126	Bronze medal, 39 mm, 26.42 g. The 300th anniversary of the King's birth 1594–1894, by A. Lindberg.	01 300
-----	--	--------



127

127	<b>Hild. 57/58</b> Silver medal, 55 mm, 41.86 g. The joy of the German Protestants at the King's successful struggle by Sebastian Dattler 1631. Drilled hole at the top. Porous surface.	1/1+ 2 000
-----	--	------------



129

128	<b>Hild. 185</b> 24.06 g. Silver medal 44 mm to the Death of King Gustavus Adolphus in Battle of Lützen on 6th Nov 1632, by S Dadler. Obv: Armoured bust facing in a decorated cartouche. Rev: Hand holds sword with laurel wreath between leaf and palm branch, above the radiant name of Jehovah. Attractive and lustrous example!	01 5 000
129	<b>Hild. 245</b> Bronze medal, 33 mm, 19.20 g. The 200th anniversary of the King's death 1832, by K.R. Krüger. Small edge nick.	1+/01 300



## The "Hungarian Plates" as a concept

During the second half of the 16th Century Sweden was a major exporter of copper, just like Hungary and Germany. To facilitate the transportation of the copper it was made into large plates that were often stamped, presumably to guarantee quality and indicate the origin. The weight of these plates are usually around 20 kg, but can be approx. 15 kg to approx. 30 kg. On some of these plates the stamps have been identified as Hungarian Coat-of-Arms, hence the reference as "Hungarian Plates" which became a standard expression also for copper plates with other origins. In Sweden there was copper being processed into these plates during the years 1587–1595 – however it remains unknown what the stamps (if any) these would have.

### Begreppet "Ungerska plåtar"

*Under andra halvan av 1500-talet var Sverige, liksom bland annat Ungern och Tyskland stora kopparexportörer. För att underlätta frakten av kopparen gjöts densamma främst i rektangulära plåtar och förseddes med stämplars vars syfte troligen var att garantera kvalitet samt ursprung. Vikten på plåtarna varierar något men brukar ligga kring ca. 20 kg, men varierar från ca 15 kg upp mot 30 kg. Av undersökt material är stämplarna ofta tre till antalet, likadana eller olika. På några av dessa plåtar har stämplars kunnat identifieras som Ungerska vapensköldar, härav benämningen "Ungerska plåtar", ett begrepp som blev inarbetat och som kom att gälla plåtar även från andra länder. I Sverige förädlades koppar till Ungerska plåtar under åren 1587–1595, hur stämplarna på dessa ser ut är dock för oss okänt.*



130

30 %

1+

20 000

17.15 kg. Hungarian plate, probably from the late 1500s. The three stamps identical to two Hungarian copper plates pictured (nr 8 and 9) in the literature "Ungerska plåtar", by Lennart Castenhag (2023). Dimensions approximately 59 x 41cm. Ex J.Pedersens lagerlista from the 1950s.





**131 (25 %)**

**131** 26.28 kg. Hungarian plate, probably from the late 1500s. Heavily corroded, hence the stamps are hard to interpret. Although they are not the same as the other Hungarian plate for sale at this auction, indicating that it's from another copper mill. Dimensions approximately 51 x 39 cm.

**1? 8 000**



**132 (25 %)**

**132** 10 daler SM 1644. 21.64 kg. Copy of the iconic 10 daler SM, the worlds largest minted coin. Similar weight as the original (19.7 kg), made in some sort of white metal, then patinated. Dimensions approximately 70x40 cm.

**01 5 000**



## Kristina (1632–1654)



**133**



**134**



- |            |              |   |    |       |
|------------|--------------|---|----|-------|
| <b>133</b> | <b>SM 11</b> | 1 riksdaler 1640. 28.76 g. Sala. Obverse fields cleaned/smoothed and reverse graffitti. SMB 14. | 1+ | 3 000 |
| <b>134</b> | <b>SM 15</b> | 1 riksdaler 1643. 28.05 g. Stockholm.   | 1  | 2 500 |



**135**



**136**



- |            |               |  |    |        |
|------------|---------------|--|----|--------|
| <b>135</b> | <b>SM 24a</b> | ½ riksdaler 1640. 13.80 g. Sala. Planchet defects. <b>R.</b>   | 1  | 4 000  |
| <b>136</b> | <b>SM 38b</b> | ¼ riksdaler 1643. 7.19 g. Stockholm. AG on the side of feet of Christ. Attractive example. <b>R.</b> SMB 67. | 1+ | 10 000 |



**137**



**138**



**139**



- |            |              |  |    |       |
|------------|--------------|--|----|-------|
| <b>137</b> | <b>SM 66</b> | 8 öre 1634. 4.90 g. Stockholm. Attractive example. SMB 115a var. | 1+ | 5 000 |
| <b>138</b> | <b>SM 79</b> | 1 mark/ 8 öre 1649. 4.59 g. Stockholm. SMB 131.                  | 1  | 1 500 |
| <b>139</b> | <b>SM 93</b> | 1 öre 1636. 1.08 g. Göteborg. RE SVE. SMB 163a.                  | 1+ | 1 500 |



**140**



- |            |               |   |       |       |
|------------|---------------|---|-------|-------|
| <b>140</b> | <b>SM 114</b> | 1 öre 1638. 49.76 g. Avesta. Verdigris. | 1+/01 | 1 000 |
|------------|---------------|---|-------|-------|



141



142



143



144

141	SM 114	1 öre 1638. 49.22 g. Avesta.	1+	1 000
142	SM 119b	1 öre 1645. 46.93 g. Avesta.	1/1+	500
143	SM 121	1 öre 1647. 50.14 g. Avesta. Minor corrosion and verdigris.	Good 1+/01	1 000
144	SM 124b	1 öre 1650. Avesta. Corrosion removed, otherwise a very nice example.	Good 1+/01	1 000



145



146

145	SM 131g	1/4 öre 1634. 11.10 g. Nyköping. Boldly struck specimen with sharp edges and die lines till visible. Rotated 180 degrees. Planchet flaw at 3 o'clock, probably due to the power of strike. SMB 245.	01/0	1 000
146	SM 132b	1/4 öre 1635. 10.80 g. Säter. Boldly struck specimen with sharp edges and die lines till visible. SMB 252.	01/0	1 000



147



148



149



150

- |     |                  |  |      |     |
|-----|------------------|--|------|-----|
| 147 | <b>SB 10-12a</b> | Elbing 1/24 taler ND (1633–35). 0.81 g. Obverse full brockage. Very interesting mint error of a scarce coin. SMB 286–288 for type. | 01   | 500 |
| 148 | <b>SB 12a</b>    | Elbing 1/24 taler 1635. 0.91 g. Weakly struck. <b>R.</b> SMB 288.  | 1/1+ | 400 |
| 149 | <b>SB 2a</b>     | Livonia 1/24 taler 1648. 1.00 g. Lustrous example. SMB 376.  | 01   | 400 |
| 150 | <b>SB 5a</b>     | Livonia 1 solidus 1645. 0.46 g. Minor corrosion, mint lustre. GH 1426.   | 01   | 500 |



151

- |     |              |   |         |       |
|-----|--------------|---|---------|-------|
| 151 | <b>SB 52</b> | Riga 1/24 taler 1648. 1.12 g. Lustrous example. Partly weakly struck. SMB 350.  | 01      | 300   |
| 152 |              | 1 öre. Lot of Seven bronze coins, 1638–1645, mixed quality.   |         | 1 500 |
| 153 |              | Group of 25 solidus coins of Riga and Livonia in high grades. 24 coins from the reign of Kristina and one from Karl X Gustav. A few with rust or verdigris, but overall high grade examples and many with lustre. Please inspect! | 1+-01/0 | 1 000 |
| 154 |              | 1 öre. Two pcs. 1634 and 1637, mixed quality, 1/1?.   |         | 500   |

## Karl X Gustav (1654–1660)



155



156



157

- |     |               |   |      |       |
|-----|---------------|---|------|-------|
| 155 | <b>SM 28a</b> | 1 öre 1654. 0.97 g. Stockholm. Minor surface corrosion. SMB 26.                                     | 1+   | 2 000 |
| 156 | <b>SB 65</b>  | Elbing 1 solidus(16)57. Some corrosion. <b>RRR.</b>   | 1+   | 1 200 |
| 157 | <b>SB 65</b>  | Elbing 1 solidus 1657. 0.61 g. Scarce minor with reverse legend SOLIDVS ELBING. <b>RRR.</b> SMB 99. | 1/1+ | 1 000 |

## Karl XI (1660–1697)



158

- |     |              |  |      |        |
|-----|--------------|--|------|--------|
| 158 | <b>SM 56</b> | 8 mark 1664. 29.59 g. Stockholm. Minor graffiti on reverse. Nice one year type! SMB 7. | 1/1+ | 14 000 |
|-----|--------------|--|------|--------|





- |            |              |  |       |              |
|------------|--------------|--|-------|--------------|
| <b>159</b> | <b>SM 83</b> | 4 mark 1689. 20.73 g. Stockholm. Insignificant planchet flaw, small spots on obverse. Scarce year! | 1+    | <b>2 500</b> |
| <b>160</b> | <b>SM 87</b> | 4 mark 1693/2. 20.31 g. Stockholm. SMB 57.   | 1+/01 | <b>3 000</b> |
| <b>161</b> | <b>SM 88</b> | 4 mark 1694. 20.66 g. Stockholm. Lightly cleaned. SMB 60.  | 1/1+  | <b>1 500</b> |



- |            |                |  |         |              |
|------------|----------------|--|---------|--------------|
| <b>162</b> | <b>SM 104d</b> | 2 mark 1664. 8.92 g. Stockholm. Mm IK. II M. Countermarked Strassbourg. Coat-of-arms french lily above shield on reverse. Discolored. <b>R</b> for host and <b>RRR</b> with this countermark. SMB 243. | 1)(1?/1 | <b>2 000</b> |
| <b>163</b> | <b>SM 125a</b> | 2 mark 1670. 10.05 g. Stockholm. SMB 184.  | 1+      | <b>1 000</b> |
| <b>164</b> | <b>SM 146</b>  | 2 mark 1685. 10.73 g. Stockholm. SMB 228.  | 1/1+    | <b>800</b>   |



- |            |               |   |      |              |
|------------|---------------|---|------|--------------|
| <b>165</b> | <b>SM 150</b> | 2 mark 1689. 10.04 g. Stockholm.  | 1    | <b>500</b>   |
| <b>166</b> | <b>SM 153</b> | 2 mark 1692. 10.18 g. Stockholm. Superb example with much lustre and well struck. Minor edge clip from production. SMB 235. | 01/0 | <b>5 000</b> |



- |            |                |   |      |              |
|------------|----------------|---|------|--------------|
| <b>167</b> | <b>SM 164a</b> | 1 mark 1665. 4.54 g. Stockholm. IK. Crown type E2 (Falkensson). Initiated (not through) small drill hole. <b>RR</b> (for the variety). SMB: 265a. Bon: 424. | 2/1? | <b>2 000</b> |
| <b>168</b> | <b>SM 180</b>  | 1 mark 1695. 4.79 g. Stockholm. Some edge nicks and planchet flaw. SMB 290.   | 1    | <b>500</b>   |
| <b>169</b> | <b>SM 198b</b> | 4 öre 1669. 3.27 g. Stockholm. SMB 314.   | 1    | <b>300</b>   |



170



171

170 SM 199a 4 öre 1670. 3.50 g. Stockholm.

1+ 300

171 SM 241 1 öre 1685. 1.28 g. Stockholm. Lustrous example. SMB 422.

1+/01 400



172



173

172 SM 337a 2 öre KM 1661. 33.17 g. Avesta.

1 500

173 SM 338 2 öre KM 1662. 34.33 g. Avesta. Obverse struck from rusty die.

1/1+ 500



174



175

174 SM 339 2 öre KM 1663. 32.91 g. Avesta.

1+ 1 000

175 SM 340 2 öre KM 1664. 33.95 g. Avesta. Partly weakly struck.

Good 1+/01 800



176

176 SM 344 1 öre KM 1661. 16.13 g. Avesta.

1 300



177



178

177 SM 348 1/2 öre KM 1661. 7.74 g. Avesta. Lustrous example with glossy brown surfaces and no corrosion. Minor edge clip from production. Seldom seen in this grade! SMB 539.

01 2 000

178 SM 351 1/2 öre KM 1661. 7.95 g. Avesta.

1 300





179 SM 352

01 10 000

1 öre SM 1669. 54.95 g. Avesta. A beautiful specimen, most likely one of the best acquirable on the private market. Small traces of corrosion, but well struck and perfectly centered. SMB 543.



180

180 SM 356 1 öre SM 1677. 48.15 g. Avesta. Well struck specimen with sharp edges. SMB 551.

1+/01 2 000



181

181 SM 363 1 öre SM 1686. 40.52 g. Avesta.

1+ 800



182



183

182 SB 108 Reval 4 öre 1671. 2.72 g. Light corrosion. SMB 996.

1/1+ 1 000

183 SB 98 Riga 1/24 taler 1669. 0.82 g. Lightly bent. SMB 1041.

1/1+ 300

184 38 silver coins, 1665–1697, mixed quality.

3 000

185 Lot of twelve bronze coins 1 öre SM, 1673–1686, mixed quality.

2 000

186 Twelve bronze coins, 2 öre KM–1/2 öre KM, 1661–1665, mixed quality.

1 000





187



188

- |     |                 |   |      |       |
|-----|-----------------|---|------|-------|
| 187 | <b>Hild. 30</b> | 1672. 6.49 g. Bronze medal.   | 01   | 300   |
| 188 | <b>Hild. 52</b> | Silver medal, 33 mm, 12.96 g. "Hedlingers regentlängd", by J.C.Hedlinger. Beautiful patina.               | 01   | 2 000 |
| 189 | <b>Hild. 52</b> | Cast in pewter, 45 mm, 49.97 g. Victory of the Swedish army over the Danish at Lund 1676. Dented/bucklig. | 1/1+ | 300   |

## Karl XII (1697–1718)



190 SM 27

1+ 30 000

1 riksdaler 1707. 29.53 g. Stockholm. Second type with own hair. Nice specimen with remaining lustre, especially on the reverse. SMB 2.



191



192

- |     |               |  |      |       |
|-----|---------------|--|------|-------|
| 191 | <b>SM 29a</b> | 1 riksdaler 1718. 29.23 g. Stockholm. SMB 6. | 1+   | 8 000 |
| 192 | <b>SM 60</b>  | 2 mark 1699. 10.24 g. Stockholm. SMB 41.     | 1/1+ | 1 500 |



193



194

- |     |               |  |         |     |
|-----|---------------|--|---------|-----|
| 193 | <b>SM 92</b>  | 1 mark 1710. 4.68 g. Stockholm. Planchet flaws, scratches. | 1)(1/1+ | 400 |
| 194 | <b>SM 139</b> | 1 öre 1715. 1.25 g. Stockholm. Lustrous example. SMB 141.  | 01      | 800 |



40 %

195 SM 150

1/1+

30 000

4 daler SM (plate money) 1716. 3084 g. Avesta. Countermarked with Gothenburg 1718 Coat-Of-Arms and Three Crowns on reverse. Minor corrosion and small green spot. **RR.** SMB 152.



40 %

196 SM 153 var

1/1+

20 000

2 daler SM (plate money) 1710. 2245 g. Avesta. Countermarked with 1718 counterstamp on obverse and Three crowns on reverse. According to the countermarking procedures only plates issued according to coinage act of 1715 should be countermarked. We have found two examples of this phenomenon on a 1/2 daler 1710, as well as this example of 2 daler 1710 as mentioned in SMB. Unusual variety for the plate money specialist! Corroded, nevertheless attractive example. Ex. MISAB 33 lot 222. Unique(?). SMB 156.



40 %

197 SM 165

1+/01 25 000

2 daler SM (plate money) 1714. 2231 g. Avesta. Well struck example with some light corrosion. Scarce date. **RR.** SMB 168.



40 %

198 SM 167

1/1+ 15 000

SM 167 2 daler SM (plate money) 1715. 2260 g. Avesta. Partly corroded, minor verdigris. **RR.** SMB 170.





50 %

**199 SM 169**

**1+/01 10 000**

2 daler SM (plate money) 1717. 1536 g. Avesta. Attractive example with dark patina. A few patches of light verdigris. SMB 172.



50 %

**200 SM 180**

**1+/01 10 000**

1 daler SM (plate money) 1715. 758 g. Avesta. Attractive example. SMB 184.



75 %

201 SM 203e

1+ 75 000

2 daler SM (plate money) 1712. 2221 g. Avesta. Revalued in 1718 to 3 daler SM  
Extremely rare date of the host date. A truly spectacular item for any advanced  
plate money collector! **RRRR**. SMB 206.



**202**



**203**



**204**

- |     |        |  |       |       |
|-----|--------|--|-------|-------|
| 202 | SM 215 | 1 daler SM 1716. 7.53 g. Stockholm. Publica fide.  | 01    | 1 000 |
| 203 | SM 215 | 1 daler SM 1716. 6.61 g. Stockholm. PVBLICA FIDE. Variety without drapery beneath arm. R. SMB 258. | 1+    | 500   |
| 204 | SM 216 | 1 daler SM 1717. 4.10 g. Stockholm. Wett och Wapen. SMB 260.                                       | 1+/01 | 800   |



**205**



**206**



**207**

- |     |         |  |       |       |
|-----|---------|--|-------|-------|
| 205 | SM 217  | 1 daler SM 1718. 4.35 g. Stockholm. Flink och Färdig. Lustrous example with some red. SMB 262. | 01    | 1 500 |
| 206 | SM 218a | 1 daler SM 1718. 4.61 g. Stockholm. Reverse with minor verdigris spot. SMB 264.                | 1+/01 | 800   |
| 207 | SM 220  | 1 daler SM 1718. 5.27 g. Stockholm. Phoebus.   | 01    | 1 000 |



**208**



**209**



**210**

- |     |        |  |    |       |
|-----|--------|--|----|-------|
| 208 | SM 222 | 1 daler SM 1718. 5.00 g. Stockholm. Well struck example without significant wear. Minor rust spot on reverse. SMB 273. | 01 | 1 000 |
| 209 | SM 222 | 1 daler SM 1817. 4.38 g. Stockholm. Mercurius. Lustrous example with hints of red. SMB 273.                            | 01 | 1 500 |
| 210 | SB 114 | Riga 5 öre. 2.72 g. Countermarked.   | 1? | 1 000 |
| 211 |        | 25 silver coins, 1 mark–1 öre, 1698–1718, mixed quality.   |    | 1 500 |



**214**



**215**



212	1 daler. 18 bronze coins, Kronan-Hoppet, 1715–1719, mixed quality.	1 000
213	Collection of Emergency currency, 1 daler SM 1715–1719. Ten pieces in total. Please inspect!	500
214	<b>Hild. 89</b> 52 mm, 59.50 g. Pewter cast of medal by Karlsteen issued 1705 to commemorate Victory over Russians at Gemauerthoff in Courland.	01 1 000
215	<b>Hild. 187</b> Medal in gilded bronze, 51 mm, 57.43 g. The King's death during the siege of Fredriksstens fortress 1718, by J.C. Hedlinger. Rubbed.	1+/01 1 000



216

216	<b>Hild. 197</b> Medal in tin, 51 mm, 43.60 g. The King's death during the siege of Fredriksstens fortress 1718, by J.C. Hedlinger. Stains, scratches.	01 700
-----	--	--------

<b>217 Hild. 235</b>	200 %	01/0	20 000
----------------------	-------	------	--------

0.37 g. One sided gold medal, possibly intended for mounting in a ring, according to Hildebrand. Depicting Karl XII facing right, his back and right shoulder depicted enclosed by the text CAROL.XII. REX. SVEC. Approximately 14×16 mm. Beautiful, prooflike specimen. XR. The engraver style of the medal is similar to Stralsund's coinage 1706–1709, hence this medal is probably struck during this period. Hildebrand mentions three known gold specimens in his catalogue: Kungliga Myntkabinettet, the museum of Schwerin and De Geers collection.

## Ulrika Eleonora (1719–1720)



218



219

218	<b>SM 10</b> 1 öre 1720. 1.26 g. Stockholm. One year type. Hints of lustre. SMB 7.	1+/01 1 000
219	<b>SM 26a</b> 1 öre KM 1720. 4.86 g. Stockholm. Dotted rim. Obverse of type TG5 and reverse of type TG3. Hybrid which is very scarce and not noted in SMB. Obverse SMB 35, reverse SMB 31.	1+ 500
220	Eleven bronze coins, 1719–1720, 3 öre KM–1 öre KM, mixed quality.	500

## Fredrik I (1720–1751)



**221 SM 71**

**1+ / 01 20 000**

1 riksdaler 1731. 29.02 g. Portrait with both the king and the queen. One year type. Pleasant specimen. SMB 31.



**222**



**222 SM 90** 1 riksdaler 1748. 29.24 g. Stockholm. SMB 59.

**1/1+ 2 500**

**223 SM 101** ½ riksdaler 1750. 15.06 g. Stockholm. Rim filing. SMB 76.

**1+ 5 000**



**223**



**224**



**224 SM 107** ¼ riksdaler 1750. 7.12 g. Stockholm. SMB 84.

**1/1+ 2 000**

**225 SM 123** 10 öre 1739. 6.75 g. Stockholm. Lustrous example. Minor edge clip from production. SMB 107.

**01 1 500**



**225**



**226 SM 123** 10 öre 1739. 6.87 g. Stockholm. Small scratch on obverse, nevertheless a nice specimen. SMB 107.

**1+ / 01 1 500**



**226**



**227**



**227 SM 124** 10 öre 1740. 6.89 g. Stockholm. Interesting example with partly incuse off-set of reverse on the obverse. (Monogram of F visible below lower crown in between S and M). Very interesting mint error! SMB 108.

**1+ 800**

**228 SM 124** 10 öre 1740. 6.99 g. Stockholm. Attractive example with some lustre on obverse. SMB 108.

**1+ / 01 800**



**228**





**229**



**230**



**231**

<b>229</b>	<b>SM 124</b>	10 öre 1740. 6.99 g. Stockholm. Small planchet flaw, otherwise a nice example.	<b>Good 1+/01</b>	<b>800</b>
<b>230</b>	<b>SM 129</b>	10 öre 1745/4. 6.93 g. Stockholm. Lustrous example. SMB 117.	<b>01</b>	<b>1 000</b>
<b>231</b>	<b>SM 150</b>	5 öre 1746. 3.36 g. Stockholm. Minor edge clip from production. SMB 151.	<b>1+/01</b>	<b>500</b>



**232**



**233**



**234**



**235**

<b>232</b>	<b>SM 157</b>	1 öre 1720. 1.17 g. Stockholm. Well struck and lustrous example. SMB 158.	<b>01</b>	<b>1 000</b>
<b>233</b>	<b>SM 158</b>	1 öre 1721. 1.23 g. Stockholm. Possibly overstruck 21/20. SMB 159.	<b>1+/01</b>	<b>1 000</b>
<b>234</b>	<b>SM 159a</b>	1 öre 1722. 1.09 g. Stockholm. SMB 160.	<b>01</b>	<b>800</b>
<b>235</b>	<b>SM 159b</b>	1 öre 1722. 1.24 g. Stockholm. Superb example with much lustre. SMB 161.	<b>01/0</b>	<b>1 500</b>



**236**



**237**



**238**



**239**

<b>236</b>	<b>SM 159b</b>	1 öre 1722. 1.29 g. Stockholm. SMB 163.	<b>01/0</b>	<b>1 000</b>
<b>237</b>	<b>SM 160a</b>	1 öre 1723. 1.17 g. Stockholm. SMB 166.	<b>1+/01</b>	<b>300</b>
<b>238</b>	<b>SM 160a</b>	1 öre 1723. 1.18 g. Stockholm. SMB 166.	<b>1/1+</b>	<b>300</b>
<b>239</b>	<b>SM 160a</b>	1 öre 1723/2. 1.16 g. Stockholm. SMB 164.	<b>01</b>	<b>800</b>



**240**



**241**



**242**



**243**

<b>240</b>	<b>SM 164</b>	1 öre 1727. 1.23 g. Stockholm. SMB 173.	<b>01</b>	<b>1 000</b>
<b>241</b>	<b>SM 166</b>	1 öre 1729. 1.07 g. Stockholm. SMB 175.	<b>01</b>	<b>1 500</b>
<b>242</b>	<b>SM 170</b>	1 öre 1733. 1.23 g. Stockholm. Beautiful example with much lustre. SMB 182.	<b>01/0</b>	<b>1 000</b>
<b>243</b>	<b>SM 171</b>	1 öre 1734. 1.10 g. Stockholm. Small spots on reverse. SMB 183.	<b>01</b>	<b>800</b>



**244**



**245**



**246**



**247**

<b>244</b>	<b>SM 172</b>	1 öre 1735. 1.36 g. Stockholm. Beautiful example with much lustre. Edge clip from production. SMB 184.	<b>01/0</b>	<b>800</b>
<b>245</b>	<b>SM 173</b>	1 öre 1736. 1.16 g. Stockholm. Beautiful example with much lustre. SMB 185.	<b>01/0</b>	<b>800</b>
<b>246</b>	<b>SM 174</b>	1 öre 1737. 1.22 g. Stockholm. Beautiful example with much lustre. SMB 186.	<b>01/0</b>	<b>800</b>
<b>247</b>	<b>SM 174</b>	1 öre 1737. 1.18 g. Stockholm. SMB 186.	<b>01</b>	<b>800</b>





**248**



**249**

- 248 SM 176** 1 öre 1742. 1.29 g. Stockholm. Beautiful example with much lustre. SMB 188.  
**249 SM 177** 1 öre 1743. 1.13 g. Stockholm. Beautiful example with much lustre. SMB 189.

**01/0 1 000**  
**01/0 1 000**



**250 (60 %)**

- 250 SM 184** 4 daler SM (plate money) 1721. 2988 g. Avesta. **R.** Corroded, verdigris. SMB 198.

**1 7 000**



**251 (60 %)**

- 251 SM 274** 1 daler SM (plate money) 1748. 759 g. Avesta. SMB 284

**1+ 5 000**



**252 (60 %)**



**253 (60 %)**

- |            |               |   |             |              |
|------------|---------------|---|-------------|--------------|
| <b>252</b> | <b>SM 279</b> | ½ daler SM (plate money) 1722. 409 g. Avesta.                     | <b>1+</b>   | <b>4 000</b> |
| <b>253</b> | <b>SM 223</b> | 2 daler SM (plate money) 1728. 1492 g. Avesta. Charming specimen. | <b>1/1+</b> | <b>7 000</b> |



**254**



**255**



**256**

- |            |                |   |             |              |
|------------|----------------|---|-------------|--------------|
| <b>254</b> | <b>SM 346</b>  | 1 öre SM 1737. 13.45 g. Stockholm. Some edge nicks. SMB 400.                | <b>2</b>    | <b>1 000</b> |
| <b>255</b> | <b>SM 351b</b> | 1 öre KM 1724. 4.80 g. Stockholm. Pleasant, well struck specimen. SMB 346b. | <b>1+</b>   | <b>500</b>   |
| <b>256</b> | <b>SM 354</b>  | 1 öre KM 1750. 4.26 g. Stockholm. Neutral patina with some lustre. SMB 418. | <b>01/0</b> | <b>700</b>   |
| <b>257</b> |                | 23 silver coins, 10 öre–1 öre, 1722–1743, mixed quality.                    |             | <b>1 000</b> |
| <b>258</b> |                | 40 bronze coins, 1 öre SM–1 öre KM, 1730–1750, mixed quality                |             | <b>1 000</b> |
| <b>259</b> |                | 13 bronze coins, 1738–1750, mixed quality.                                  |             | <b>500</b>   |



**260**

- |            |                 |  |             |            |
|------------|-----------------|--|-------------|------------|
| <b>260</b> | <b>Hild. 50</b> | Bronze medal, 33 mm, 15.32 g. Foundation stones for Stockholm Palace 1734, by J.C. Hedlinger. Insignificant mark (inventory number?) on obverse. | <b>01/0</b> | <b>300</b> |
|------------|-----------------|--|-------------|------------|



## Adolf Fredrik (1751–1771)



**261**



**262**

- |            |               |  |             |              |
|------------|---------------|--|-------------|--------------|
| <b>261</b> | <b>SM 59b</b> | 3 daler SM (1 riksdaler) 1770. 29.08 g. Stockholm. Lightly cleaned, minor graffiti on reverse. SMB 27. | <b>1+</b>   | <b>2 000</b> |
| <b>262</b> | <b>SM 59b</b> | 3 daler SM (1 riksdaler) 1770. 29.20 g. Stockholm.   | <b>1/1+</b> | <b>1 500</b> |



**263**



**264**

- |            |               |   |             |              |
|------------|---------------|---|-------------|--------------|
| <b>263</b> | <b>SM 61b</b> | 2 daler SM (2/3 riksdaler) 1770. 19.37 g. Stockholm. Attractive toning. SMB 31. | <b>1+</b>   | <b>2 000</b> |
| <b>264</b> | <b>SM 76</b>  | 16 öre SM 1770. 6.19 g. Stockholm. SMB 50.                                      | <b>1/1+</b> | <b>1 500</b> |



**265**



**266**



**267**



**268**



- |            |               |   |             |              |
|------------|---------------|---|-------------|--------------|
| <b>265</b> | <b>SM 77a</b> | 1/8 riksdaler 1767. 3.60 g. Stockholm. Small portrait.                    | <b>1/1+</b> | <b>500</b>   |
| <b>266</b> | <b>SM 78</b>  | 1/8 riksdaler 1768. 3.60 g. Stockholm. SMB 53.                            | <b>1</b>    | <b>500</b>   |
| <b>267</b> | <b>SM 78</b>  | 1/8 riksdaler 1768. 3.63 g. Stockholm. Has probably been mounted. SMB 53. | <b>1/1+</b> | <b>500</b>   |
| <b>268</b> | <b>SM 109</b> | 5 öre 1763/1. 3.40 g. Stockholm. Attractive toning. <b>R.</b> SMB 93.     | <b>01</b>   | <b>1 000</b> |



**269**



**270**



**271**

- |            |               |   |              |              |
|------------|---------------|---|--------------|--------------|
| <b>269</b> | <b>SM 119</b> | 1 öre 1761. Stockholm. Beautiful example with much lustre and attractive toning. Graded by PCGS as MS64. SMB 108. | <b>01/0</b>  | <b>1 000</b> |
| <b>270</b> | <b>SM 119</b> | 1 öre 1761. 1.10 g. Stockholm. Lustrous and attractive example. Minor edge clip from production. SMB 108.         | <b>01</b>    | <b>1 000</b> |
| <b>271</b> | <b>SM 119</b> | 1 öre 1761. 1.20 g. Stockholm.  | <b>1+/01</b> | <b>500</b>   |





272

272 SM 153 ½ daler SM (plate money) 1754. 385 g. Avesta. Some corrosion.

1/1+ 3 000



273



274



275

273 SB 252a 1/6 thaler 1761. 4.87 g.

1 500

274 SB 252d Pomerania 1/6 taler 1761. 4.03 g. Stralsund. SMB 249.

1+ 800

275 SB 252f Stralsund 1/6 taler 1761. 4.51 g. Partly weakly struck, some lustre and minor adjustment marks. R. SMB 251.

1+/01 1 000

276 Seven silver coins, 8 öre–1 öre, 1751–1771, mixed quality.

1 000

277 19 bronze coins, 1751–1768, mixed quality.

1 000

278 Nine bronze coins, 2 öre SM–1 öre KM, 1772–1791, mixed quality.

500

279 2 öre SM. 20 bronze coins, 1751–1768, mixed quality.

500

280 Collection of 2 Öre SM. In total 12 pieces. Please inspect!

500



281

281 Hild. 56 1751. 17.65 g, 35 mm. Bronze medal "För berömlig qvinlig spinslöjd".

1+ 500

## Gustav III (1771–1792)



**282**



**283**

- |            |               |   |    |              |
|------------|---------------|---|----|--------------|
| <b>282</b> | <b>SM 39</b>  | 3 daler SM (1 riksdaler) 1773. 29.07 g. Stockholm. Scarce date. With 1773 type portrait. SMB 5. | 1+ | <b>7 000</b> |
| <b>283</b> | <b>SM 41b</b> | 1 riksdaler (3 daler SM) 1775. 29.53 g. Stockholm.  | 1+ | <b>1 000</b> |



**284**



**285**

- |            |              |   |    |              |
|------------|--------------|---|----|--------------|
| <b>284</b> | <b>SM 43</b> | 1 riksdaler (3 daler SM) 1776. 29.31 g. Stockholm. SMB 13.              | 1+ | <b>1 500</b> |
| <b>285</b> | <b>SM 43</b> | 1 riksdaler (3 daler SM) 1776. 29.22 g. Stockholm. Large cross. SMB 12. | 1+ | <b>1 000</b> |



**286**



**287**

- |            |              |   |      |              |
|------------|--------------|---|------|--------------|
| <b>286</b> | <b>SM 43</b> | 1 riksdaler (3 daler SM) 1776. 29.30 g. Stockholm. Large cross. Well struck specimen. SMB 13. | 1/1+ | <b>800</b>   |
| <b>287</b> | <b>SM 44</b> | 1 riksdaler 1777. 29.09 g. Stockholm.   | 1+   | <b>1 000</b> |



**288**



**289**

- |            |              |  |    |              |
|------------|--------------|--|----|--------------|
| <b>288</b> | <b>SM 45</b> | 1 riksdaler 1779. 29.25 g. Stockholm. SMB 15.                            | 01 | <b>3 500</b> |
| <b>289</b> | <b>SM 46</b> | 1 riksdaler 1780. 29.21 g. Stockholm. Portrait of 1775 type. SMB 17 var. | 01 | <b>2 500</b> |





290



291



- 290 SM 46 1 riksdaler 1780. 29.34 g. Stockholm. Portrait of 1781 type. SMB 17 var. 1+ 2 000  
 291 SM 46 1 riksdaler 1780. 28.73 g. Stockholm. Has been mounted, heavily rubbed. 1)(1/1+ 400



292



293



- 292 SM 50 1 riksdaler 1787. 28.84 g. Stockholm. 1+/01 1 000  
 293 SM 51b 1 riksdaler 1788. 29.15 g. Stockholm. SMB 26. 1+ 6 000



294



295



- 294 SM 51b 1 riksdaler 1788. 29.48 g. Stockholm. 1+ 1 000  
 295 SM 52b 1 riksdaler 1790. Stockholm. Scarce portrait type by Ljungberger. Somewhat weakly struck in centre, else superb example with much lustre. Graded by PCGS as MS61. In our opinion the grade is conservative. Nevertheless most likely the finest of this scarce portrait. R. SMB 33. 01 10 000



296



297



- 296 SM 55 2/3 riksdaler (2 daler SM) 1776. 19.48 g. Stockholm. Obverse with slightly uneven patina. 1+ 800  
 297 SM 56 2/3 riksdaler (2 daler SM) 1777. 19.50 g. Stockholm. Adjustment marks on reverse. SMB 38. 1+ 1 000





**298**



**299**

- |            |              |   |           |              |
|------------|--------------|---|-----------|--------------|
| <b>298</b> | <b>SM 58</b> | 2/3 riksdaler 1779. 19.50 g. Stockholm. Lustrous example. SMB 40. | <b>01</b> | <b>2 500</b> |
| <b>299</b> | <b>SM 59</b> | 2/3 riksdaler 1780. 19.33 g. Stockholm.                           | <b>1+</b> | <b>1 500</b> |



**300**



**301**



**302**

- |            |              |   |              |              |
|------------|--------------|---|--------------|--------------|
| <b>300</b> | <b>SM 61</b> | 1/3 riksdaler 1777. 9.79 g. Stockholm. SMB 43.              | <b>1+</b>    | <b>500</b>   |
| <b>301</b> | <b>SM 61</b> | 1/3 riksdaler 1777. 9.73 g. Stockholm.                      | <b>1+</b>    | <b>500</b>   |
| <b>302</b> | <b>SM 64</b> | 1/3 riksdaler 1780/79. 9.72 g. Stockholm. <b>R.</b> SMB 46. | <b>1+/01</b> | <b>2 000</b> |



**303**



**304**



**305**



- |            |              |   |           |              |
|------------|--------------|---|-----------|--------------|
| <b>303</b> | <b>SM 68</b> | 1/3 riksdaler 1784. 9.71 g. Stockholm. SMB 52.  | <b>01</b> | <b>2 000</b> |
| <b>304</b> | <b>SM 68</b> | 1/3 riksdaler 1784. 9.75 g. Stockholm. SMB 52.  | <b>01</b> | <b>1 500</b> |
| <b>305</b> | <b>SM 69</b> | 1/3 riksdaler 1785. 9.80 g. Stockholm. Beautiful example with much lustre and minor adjustment marks. SMB 53. | <b>01</b> | <b>2 000</b> |



**306**



**307**

- |            |              |   |              |              |
|------------|--------------|---|--------------|--------------|
| <b>306</b> | <b>SM 70</b> | 1/3 riksdaler 1786. 9.72 g. Stockholm. <b>R.</b> SMB 54.                          | <b>01</b>    | <b>2 000</b> |
| <b>307</b> | <b>SM 72</b> | 1/3 riksdaler 1788. 9.72 g. Stockholm. Lustrous example with dark patina. SMB 57. | <b>1+/01</b> | <b>1 500</b> |



308



309



310

- |     |       |  |       |       |
|-----|-------|--|-------|-------|
| 308 | SM 75 | 1/6 riksdaler 1774. 6.14 g. Stockholm.         | 1     | 500   |
| 309 | SM 79 | 1/6 riksdaler 1779. 5.99 g. Stockholm. SMB 67. | 1+/01 | 1 000 |
| 310 | SM 84 | 1/6 riksdaler 1786. 6.26 g. Stockholm.         | 1+    | 300   |



311



312



313

- |     |        |  |       |       |
|-----|--------|--|-------|-------|
| 311 | SM 90  | 1/12 riksdaler 1778. 4.20 g. Stockholm. Superb example with full lustre and good strike and no adjustment marks. SMB 85. | 01/0  | 1 500 |
| 312 | SM 91  | 1/12 riksdaler 1779. 4.28 g. Stockholm.  | 1+    | 500   |
| 313 | SM 101 | 1/3 riksdaler (largesse money) 1792. 9.74 g. Stockholm. Minor adjustment marks. Attractive toning. SMB 105.              | 1+/01 | 1 500 |
| 314 |        | 24 silver coins, 1774–1789, mixed quality.   |       | 1 500 |
| 315 |        | Four silver coins, 1 riksdaler and 2/3 riksdaler, mixed quality.   |       | 500   |



316

- |     |          |   |      |       |
|-----|----------|---|------|-------|
| 316 | Hild. 93 | Bronze medal to Death of King Gustav, 77.01 g, 57 mm by Fehrman. High grade example with much lustre. | 01/0 | 1 000 |
|-----|----------|---|------|-------|

## Gustav IV Adolf (1792–1809)



317

- |     |       |  |      |       |
|-----|-------|--|------|-------|
| 317 | SM 24 | 1 riksdaler 1795. 29.12 g. Stockholm. Scratches in field in front of portrait. SMB 17. | 1/1+ | 1 000 |
|-----|-------|--|------|-------|





**318**



**319**



**320**

- |            |              |   |           |              |
|------------|--------------|---|-----------|--------------|
| <b>318</b> | <b>SM 32</b> | 1/3 riksdaler 1799. 9.65 g. Stockholm. Many scratches on the reverse. SMB 35. | <b>1+</b> | <b>1 500</b> |
| <b>319</b> | <b>SM 34</b> | 1/6 riksdaler 1799. 6.04 g. Stockholm. SMB 37.                                | <b>1</b>  | <b>1 000</b> |
| <b>320</b> | <b>SM 35</b> | 1/6 riksdaler 1800. 6.18 g. Stockholm. Better date. SMB 38.                   | <b>01</b> | <b>1 500</b> |



**321**



**322**



**323**

- |            |              |  |              |              |
|------------|--------------|--|--------------|--------------|
| <b>321</b> | <b>SM 37</b> | 1/6 riksdaler 1802. 6.11 g. Stockholm. Minor adjustment marks. SMB 40. | <b>1+/01</b> | <b>1 000</b> |
| <b>322</b> | <b>SM 38</b> | 1/6 riksdaler 1803. 6.19 g. Stockholm. SMB 41.                         | <b>1+/01</b> | <b>500</b>   |
| <b>323</b> | <b>SM 39</b> | 1/6 riksdaler 1804. 6.25 g. Stockholm. SMB 43.                         | <b>01</b>    | <b>1 000</b> |



**324**



**325**



**326**

- |            |              |   |              |              |
|------------|--------------|---|--------------|--------------|
| <b>324</b> | <b>SM 39</b> | 1/6 riksdaler 1804. 6.03 g. Stockholm.  | <b>1</b>     | <b>300</b>   |
| <b>325</b> | <b>SM 43</b> | 1/6 riksdaler 1808. 6.23 g. Stockholm. Beautiful example with lustrous surfaces and light toning. SMB 49. | <b>01/0</b>  | <b>1 500</b> |
| <b>326</b> | <b>SM 45</b> | 1/3 riksdaler (largesse money) 1800. 9.74 g. Stockholm. Scratches in right obverse field. SMB 51.         | <b>1+/01</b> | <b>800</b>   |



**327**



**328**

- |            |               |  |           |              |
|------------|---------------|--|-----------|--------------|
| <b>327</b> | <b>SM 47</b>  | 1 skilling 1803. 26.28 g. Stockholm. SMB 56.                                 | <b>1+</b> | <b>300</b>   |
| <b>328</b> | <b>SM 67b</b> | 1/2 skilling 1794. 11.76 g. Avesta. Minor edge clip from production. SMB 66. | <b>1+</b> | <b>2 000</b> |



**329**

- |            |               |   |             |              |
|------------|---------------|---|-------------|--------------|
| <b>329</b> | <b>SB 267</b> | Pomerania 3 pfennig 1806. 2.81 g. Stralsund. SMB 110. | <b>1/1+</b> | <b>500</b>   |
| <b>330</b> |               | 50 bronze coins, 1799–1808, mixed quality.            |             | <b>1 000</b> |



## Karl XIII (1809–1818)



**331**



**332**



**333**

- |            |               |  |       |       |
|------------|---------------|--|-------|-------|
| <b>331</b> | <b>SM 20</b>  | 1/6 riksdaler 1810. 6.21 g. Stockholm. Lightly cleaned. SMB 11.  | 1/1+  | 1 000 |
| <b>332</b> | <b>SM 34a</b> | 1/3 riksdaler (largesse money) 1818. 9.66 g. Stockholm. SMB 30.  | 1+/01 | 1 500 |
| <b>333</b> | <b>SM 34b</b> | 1/3 riksdaler (largesse money) 1818. 9.69 g. Stockholm. Largesse money for the King's funeral. Planchet flaws on obverse, small adjustment marks on reverse. | 1+    | 2 000 |



**334**



**336**



**335**

- |            |               |   |       |       |
|------------|---------------|---|-------|-------|
| <b>334</b> | <b>SM 37</b>  | 1 skilling 1815. 28.99 g. Avesta. Lustrous brown glossy surfaces. Minor edge clip from production. SMB 35.                          | 01    | 800   |
| <b>335</b> | <b>SM 38</b>  | 1 skilling 1816. 26.70 g. Avesta.   | 1+/01 | 300   |
| <b>336</b> | <b>SM 44b</b> | 1/12 skilling 1812. Variety without dots in Ö and Ä. Scarce, especially in this grade of preservation with some red lustre! SMB 43. | 01/0  | 1 000 |
| <b>337</b> |               | 13 bronze coins, 1 skilling–1/12 skilling, 1811–1817, mixed quality   |       | 500   |

## Karl XIV Johan (1818–1844)



**338**



**339**



**340**

- |            |              |   |       |       |
|------------|--------------|---|-------|-------|
| <b>338</b> | <b>SM 53</b> | 1/3 riksdaler 1828. Stockholm. 4 pearls in crown. SMB 26. | 1+/01 | 2 000 |
| <b>339</b> | <b>SM 55</b> | 1/6 riksdaler 1819. 6.42 g. Stockholm. SMB 28.            | 1+/01 | 2 000 |
| <b>340</b> | <b>SM 58</b> | 1/6 riksdaler 1829. SMB 32.                               | 1+/01 | 1 500 |



**341**

- |            |              |                            |   |     |
|------------|--------------|----------------------------|---|-----|
| <b>341</b> | <b>SM 73</b> | 1/2 riksdaler specie 1831. | 1 | 500 |
|------------|--------------|----------------------------|---|-----|



**342**



**343**



**344**

- |            |               |   |              |              |
|------------|---------------|---|--------------|--------------|
| <b>342</b> | <b>SM 79</b>  | 1/4 riksdaler specie 1831. SMB 56.  | <b>01</b>    | <b>1 000</b> |
| <b>343</b> | <b>SM 87</b>  | 1/8 riksdaler specie 1833. Superb example with beautiful toning. Graded by NGC as MS64. 1 in date re-punched. MIS 4c. | <b>01/0</b>  | <b>2 000</b> |
| <b>344</b> | <b>SM 97a</b> | 1/3 riksdaler (largesse money) 1818. 9.79 g. Stockholm. Dark patina. SMB 79.  | <b>1+/01</b> | <b>1 500</b> |



**345**



**346**



**347**

- |            |                |   |             |            |
|------------|----------------|---|-------------|------------|
| <b>345</b> | <b>SM 111b</b> | 1/2 skilling 1822. 8.06 g. Avesta.  | <b>1?</b>   | <b>300</b> |
| <b>346</b> | <b>SM 122</b>  | 1/4 skilling 1825. 4.13 g. Avesta. Some hints of red lustre. Variety with SKIL- -LING (one bar each side of the arrows). SMB 116. MIS III.2d. | <b>01</b>   | <b>500</b> |
| <b>347</b> | <b>SM 126</b>  | 1/4 skilling 1830. 4.03 g. Avesta. Lustrous example with much red lustre. Minor edge clip from production. MIS III.13. SMB 109.               | <b>01/0</b> | <b>800</b> |



**348**



**349**



**350**

- |            |                |   |             |              |
|------------|----------------|---|-------------|--------------|
| <b>348</b> | <b>SM 129</b>  | 1/12 skilling 1825. Avesta. Reeded edge. Beautiful example with plenty of hints of red lustre. Graded by PCGS as MS62 BN. | <b>01/0</b> | <b>1 000</b> |
| <b>349</b> | <b>SM 136a</b> | 1/6 skilling 1832. Pearl border. Lustrous example with much red lustre. SMB 133.  | <b>01/0</b> | <b>400</b>   |
| <b>350</b> | <b>SM 137</b>  | 2 skilling banco 1835. Glossy brown surfaces. MIS 1a. SMB 135.  | <b>01</b>   | <b>1 500</b> |



**351**



**352**

- |            |               |   |             |            |
|------------|---------------|---|-------------|------------|
| <b>351</b> | <b>SM 164</b> | 1/3 skilling banco 1837. MIS 3a.                      | <b>01</b>   | <b>400</b> |
| <b>352</b> | <b>SM 176</b> | 1/6 skilling banco 1844. Key date. R. MIS 7. SMB 178. | <b>1/1+</b> | <b>500</b> |



**353**



**354**

- |            |               |   |             |              |
|------------|---------------|---|-------------|--------------|
| <b>353</b> | <b>SM 177</b> | Largesse medal (1/2 riksdaler specie) for the King's funeral 1844. Superb example with nice patina! | <b>01/0</b> | <b>1 500</b> |
| <b>354</b> | <b>SM 177</b> | Largesse medal (1/2 riksdaler specie) for the King's funeral 1844. Stockholm. SMB 82.               | <b>01</b>   | <b>1 000</b> |





355



356

- 355 **SM 186b** 1/12 riksdaler 1829. 4.15 g. Pattern coin. Scratches, peck, planchet flaws. **R.** 1+ 700  
 356 **Hild. 4** Silver medal to Queen Desideria's coronation in 1829, 24 mm, 6.79 g, by L.P. Lundgren. 01 500



357



358

- 357 **Hild. 32** Bronze medal, 49 mm, 62.58 g. To the Inaguration of Göta Kanal, 1822. 01 800  
 358 **Hild. II.34, page 344** Bronze medal, 35 mm, 24.06 g. Swedish Academy 50 years 1836, by C.M.Mellgren. Scarce in bronze. 1+/01 400

## Oskar I (1844–1859)



359



360

- 359 **SM 25** 1 riksdaler specie 1845. Wide portrait. Minor rim nick. SMB 2. 1+ 1 500  
 360 **SM 26** 1 riksdaler specie 1845. Narrow portrait. SMB 3. 1/1+ 1 500



361



362

- 361 **SM 40** ¼ riksdaler specie 1846. Scrapes on portrait. SMB 23. 1+ 500  
 362 **SM 43** 1/8 riksdaler specie 1852. One year type. SMB 26. 1 500





**363**



**364**

- |            |               |   |             |              |
|------------|---------------|---|-------------|--------------|
| <b>363</b> | <b>SM 56b</b> | 4 riksdaler riksmünt 1856. SMB 46.                  | <b>1/1+</b> | <b>1 000</b> |
| <b>364</b> | <b>SM 57</b>  | 4 riksdaler riksmünt 1857. Lightly cleaned. SMB 47. | <b>1+</b>   | <b>1 000</b> |



**365**



**366**

- |            |              |   |              |              |
|------------|--------------|---|--------------|--------------|
| <b>365</b> | <b>SM 59</b> | 2 riksdaler riksmünt 1857. One year type. Minor edge nick on reverse. SMB 49. | <b>1+</b>    | <b>2 500</b> |
| <b>366</b> | <b>SM 59</b> | 2 riksdaler riksmünt 1857. Scratches.   | <b>1+/01</b> | <b>1 500</b> |



**367**



**368**



**369**

- |            |               |   |              |              |
|------------|---------------|---|--------------|--------------|
| <b>367</b> | <b>SM 60a</b> | 1 riksdaler riksmünt 1857. Long beard. SMB 50.                  | <b>1/1+</b>  | <b>500</b>   |
| <b>368</b> | <b>SM 60b</b> | 1 riksdaler riksmünt 1857. Short beard. SMB 51.                 | <b>1+/01</b> | <b>1 000</b> |
| <b>369</b> | <b>SM 66</b>  | 25 öre 1859/7. Lustrous example with mottled toning. MIS II.3a. | <b>01/0</b>  | <b>500</b>   |



**370**



**371**



**372**

- |            |               |   |             |              |
|------------|---------------|---|-------------|--------------|
| <b>370</b> | <b>SM 92</b>  | 1 skilling banco 1850. Lustrous example with much red lustre. MIS 5. SMB 96.                      | <b>01/0</b> | <b>1 000</b> |
| <b>371</b> | <b>SM 98</b>  | 2/3 skilling banco 1844. Lustrous example with much red. Two year type with wide head. SMB 103.   | <b>01/0</b> | <b>1 500</b> |
| <b>372</b> | <b>SM 110</b> | 1/3 skilling banco 1844. Lustrous example with much red lustre, some black spots. MIS 1. SMB 116. | <b>01</b>   | <b>300</b>   |



**373**



**374**



**375**

- |            |               |  |             |            |
|------------|---------------|--|-------------|------------|
| <b>373</b> | <b>SM 126</b> | 1/6 skilling banco 1850. Almost full red lustre. MIS 6a. | <b>01/0</b> | <b>400</b> |
| <b>374</b> | <b>SM 127</b> | 1/6 skilling banco 1851. Full red lustre. MIS 7a.        | <b>0</b>    | <b>400</b> |
| <b>375</b> | <b>SM 130</b> | 1/6 skilling banco 1854. Hints of red lustre. MIS 10c.   | <b>01/0</b> | <b>300</b> |



**376**



**377**



**378**

- |            |               |                                  |              |              |
|------------|---------------|----------------------------------|--------------|--------------|
| <b>376</b> | <b>SM 137</b> | 1 öre 1856. Key date. MIS 2.     | <b>01</b>    | <b>4 000</b> |
| <b>377</b> | <b>SM 137</b> | 1 öre 1856. Key date. SMB 150.   | <b>1+/01</b> | <b>1 000</b> |
| <b>378</b> | <b>SM 140</b> | 1/2 öre 1856. Key date. SMB 158. | <b>1/1+</b>  | <b>500</b>   |



**379**



**380**

- |            |               |  |              |            |
|------------|---------------|--|--------------|------------|
| <b>379</b> | <b>SM 143</b> | Largesse medal (1/2 riksdaler specie) for the King's funeral 1859. Dark attractive patina.                   | <b>01</b>    | <b>800</b> |
| <b>380</b> | <b>SM 143</b> | Largesse medal (1/2 riksdaler specie) for the King's funeral 1859. Lightly cleaned, minor rim nicks. SMB 72. | <b>1+/01</b> | <b>500</b> |



**381**



**382**

- |            |                |  |             |              |
|------------|----------------|--|-------------|--------------|
| <b>381</b> | <b>SM 143</b>  | Largesse medal (1/2 riksdaler specie) for the King's funeral 1859.                             | <b>1/1+</b> | <b>300</b>   |
| <b>382</b> | <b>SM 164a</b> | 5 öre ND R. 8.31 g. Pattern coin (1853/54). Insignificant planchet defect. Ex. Gunnar Ekström. | <b>01/0</b> | <b>3 000</b> |



**383**

- |            |                 |   |             |              |
|------------|-----------------|---|-------------|--------------|
| <b>383</b> | <b>Hild. 10</b> | Bronze medal to Coronation of King Oscar and Queen Josephina in 1844, 58 mm, 102.88 g. By Qvarnström and P. Lundgren. A nice example with lustre in fields. | <b>01/0</b> | <b>1 000</b> |
|------------|-----------------|---|-------------|--------------|



## Karl XV (1859–1872)



**384**



**385**



**386**



**387**

<b>384</b>	<b>SM 9</b>	1 dukat 1868.	<b>1+</b>	<b>4 000</b>
<b>385</b>	<b>SM 10</b>	1 carolin 1868. SG 24.	<b>1+</b>	<b>1 500</b>
<b>386</b>	<b>SM 10</b>	1 carolin 1868. SG 25. MIS 1b.	<b>1+</b>	<b>2 000</b>
<b>387</b>	<b>SM 13a</b>	1 carolin 1872. Superb example with minor contact marks. Graded by PCGS as MS64. SG 28.	<b>01/0</b>	<b>10 000</b>



**388 SM -**

**01/0 10 000**

4 riksdaler riksmünt 1866. The scarce variety with large S.T. (S is open). Of all 17 sales of the 4 Riksdaler Riksmünt 1866 noted at Coinarchives Pro, only one other specimen could be found of this variety, indicating its rarity. Note that the rarity has been mixed up in SMB. Beautifully toned specimen with prooflike fields. Please inspect! SMB 8. MIS 7b.



**389**



**390**

<b>389</b>	<b>SM 24</b>	4 riksdaler riksmünt 1871. SMB 14.	<b>1+</b>	<b>1 000</b>
<b>390</b>	<b>SM 25</b>	2 riksdaler riksmünt 1862. Hairlines. R.	<b>01</b>	<b>5 000</b>



**391**



**392**

<b>391</b>	<b>SM 26</b>	2 riksdaler riksmünt 1864. Edge nick.	<b>1/1+</b>	<b>2 000</b>
<b>392</b>	<b>SM 27b</b>	2 riksdaler riksmünt 1871. SMB 17. MIS 4b.	<b>1+</b>	<b>2 500</b>





**393**



**394**

- |            |               |   |             |              |
|------------|---------------|---|-------------|--------------|
| <b>393</b> | <b>SM 27b</b> | 2 riksdaler riksmünt 1871. Pecks, cleaned       | <b>1/1+</b> | <b>1 500</b> |
| <b>394</b> | <b>SM 27b</b> | 2 riksdaler riksmünt 1871. Polished, scratches. | <b>1/1+</b> | <b>1 000</b> |



**395**



**396**



**397**

- |            |              |   |              |              |
|------------|--------------|---|--------------|--------------|
| <b>395</b> | <b>SM 28</b> | 1 riksdaler riksmünt 1860. Attractive example with toning. SMB 19. MIS 1. | <b>1+/01</b> | <b>1 500</b> |
| <b>396</b> | <b>SM 28</b> | 1 riksdaler riksmünt 1860. Cleaned. SMB 19. MIS 1.                        | <b>1+</b>    | <b>700</b>   |
| <b>397</b> | <b>SM 29</b> | 1 riksdaler riksmünt 1861. Graded by PCGS as MS64. SMB 20.                | <b>01/0</b>  | <b>5 000</b> |



**398**



**399**



**400**

- |            |              |   |             |              |
|------------|--------------|---|-------------|--------------|
| <b>398</b> | <b>SM 31</b> | 1 riksdaler riksmünt 1864. Mirror/proof surfaces with minor handling marks. Scarce as a proof striking. Graded by PCGS as PR62. MIS 7. SMB 22.  | <b>01/0</b> | <b>8 000</b> |
| <b>399</b> | <b>SM 39</b> | 25 öre 1866. Superb example with toning. SMB 34.  | <b>01/0</b> | <b>1 000</b> |
| <b>400</b> | <b>SM 41</b> | 25 öre 1871. A beautiful specimen, with beautiful original toning. Graded by NGC as MS65, with a "WINGS" sticker (equivalent to the "CAC" sticker, which is only for US coins), which means that WINGS approve the certified grade. Ex R.L. Lissner Collection. SMB 38. MIS 7b. | <b>01/0</b> | <b>2 000</b> |



**401**



**402**



**403**

- |            |               |   |             |            |
|------------|---------------|---|-------------|------------|
| <b>401</b> | <b>SM 58</b>  | 5 öre 1867. Choice with almost full red luster. SMB 62. MIS 9a. | <b>01/0</b> | <b>700</b> |
| <b>402</b> | <b>SM 58</b>  | 5 öre 1867. Choice with almost full red luster. SMB 62. MIS 9a. | <b>01/0</b> | <b>700</b> |
| <b>403</b> | <b>MIS 58</b> | 5 öre 1867. Choice with almost full red luster. SMB 62. MIS 9a. | <b>01/0</b> | <b>700</b> |



**404**

- |            |              |                                     |             |            |
|------------|--------------|-------------------------------------|-------------|------------|
| <b>404</b> | <b>SM 58</b> | 5 öre 1867. Choice. SMB 62. MIS 9a. | <b>01/0</b> | <b>500</b> |
|------------|--------------|-------------------------------------|-------------|------------|



405 **SM 81b** ½ öre 1867. Small date. Graded by NGC as MS63 BN.

01/0 1 000

406 **SM 82** Commemorative medal for the King's coronation. Dark patina.

Good 1+/01 500



407

407 **Hild. 5** Bronze medal to Coronation 1860, 57 mm, 85.00 g. By C.G. Qvarnström and J.E. Ericsson. A superb example with full lustre in fields.

01/0 1 000



408

408 **Hild. 24** Bronze medal to Death of King Carl XV in 1872, 56 mm, 71.07 g. By Lea Ahlborn. A nice example with lustre in fields.

01/0 1 000

## Oskar II (1872–1907)



409 **MIS I.5a** 20 kronor 1874. Beautiful lustrous example with minor contact marks. SM 2.

01/0 3 000

410 **MIS I.5a** 20 kronor 1874.

01 3 000

411 **MIS I.7** 20 kronor 1875.

1+/01 3 000





412



413



414

- |     |           |                       |    |       |
|-----|-----------|-----------------------|----|-------|
| 412 | MIS II.1  | 20 kronor 1876.       | 01 | 3 000 |
| 413 | MIS II.1  | 20 kronor 1876. SM 5. | 01 | 3 000 |
| 414 | MIS II.3b | 20 kronor 1877.       | 01 | 3 000 |



415



416



417

- |     |           |                 |       |       |
|-----|-----------|-----------------|-------|-------|
| 415 | MIS III.2 | 20 kronor 1878. | 01    | 3 000 |
| 416 | MIS III.3 | 20 kronor 1879. | 1+/01 | 3 000 |
| 417 | MIS III.4 | 20 kronor 1880. | 01    | 3 000 |



418



419



420

- |     |           |  |       |       |
|-----|-----------|--|-------|-------|
| 418 | MIS III.4 | 20 kronor 1880. Cleaned, small reverse rim nicks. SM 10. | 1+/01 | 3 000 |
| 419 | MIS III.5 | 20 kronor 1881.  | 01    | 3 000 |
| 420 | MIS III.8 | 20 kronor 1886.  | 01    | 3 000 |



421



422



423

- |     |            |                        |    |       |
|-----|------------|------------------------|----|-------|
| 421 | MIS III.9  | 20 kronor 1887.        | 01 | 3 000 |
| 422 | MIS III.10 | 20 kronor 1889. SM 16. | 01 | 3 000 |
| 423 | MIS III.10 | 20 kronor 1889.        | 01 | 3 000 |



424



425



426

- |     |            |                        |    |       |
|-----|------------|------------------------|----|-------|
| 424 | MIS III.11 | 20 kronor 1890.        | 01 | 3 000 |
| 425 | MIS III.11 | 20 kronor 1890. SM 17. | 01 | 3 000 |
| 426 | MIS III.12 | 20 kronor 1895. SM 18. | 01 | 3 000 |





427



428



429



430

- |     |            |  |      |       |
|-----|------------|--|------|-------|
| 427 | MIS III.13 | 20 kronor 1898. SM 19.                             | 01/0 | 3 000 |
| 428 | MIS III.13 | 20 kronor 1898.                                    | 01   | 3 000 |
| 429 | MIS III.14 | 20 kronor 1899. Brooch mounted. 9.67 g with mount. | 1+   | 3 000 |
| 430 | MIS IV.2   | 20 kronor 1901. SM 22.                             | 01/0 | 3 000 |



431



432



433



434

- |     |          |  |      |       |
|-----|----------|--|------|-------|
| 431 | MIS I.1  | 10 kronor 1873. SM 24.                 | 01   | 1 500 |
| 432 | MIS I.1  | 10 kronor 1873. Scratches, edge nicks. | 1+   | 1 500 |
| 433 | MIS I.2a | 10 kronor 1874/3.                      | 01/0 | 1 500 |
| 434 | MIS I.2b | 10 kronor 1874. SM 25a.                | 01   | 1 500 |



435



436



437



438

- |     |          |                             |      |       |
|-----|----------|-----------------------------|------|-------|
| 435 | MIS I.2b | 10 kronor 1874. Edge nicks. | 01   | 1 500 |
| 436 | MIS I.4  | 10 kronor 1876. SM 26.      | 1+   | 1 500 |
| 437 | MIS I.4  | 10 kronor 1876. Cleaned.    | 1+   | 1 500 |
| 438 | MIS II.1 | 10 kronor 1876. SM 27.      | 01/0 | 1 500 |



439



441



442

- |     |          |  |    |       |
|-----|----------|--|----|-------|
| 439 | MIS II.1 | 10 kronor 1876.  | 01 | 1 500 |
| 441 | MIS II.1 | 10 kronor 1876. Second type, with "OCH" and the coat of arms within the shield. SG 32. | 1+ | 2 000 |
| 442 | MIS II.2 | 10 kronor 1877. SM 28.   | 01 | 3 000 |



443



444



445



446

- |     |           |                                  |       |       |
|-----|-----------|----------------------------------|-------|-------|
| 443 | MIS II.2  | 10 kronor 1877.                  | 1+/01 | 3 000 |
| 444 | MIS II.3a | 10 kronor 1880. Cleaned, pecks.  | 1+    | 2 000 |
| 445 | MIS II.4a | 10 kronor 1883.                  | 01    | 1 500 |
| 446 | MIS II.4a | 10 kronor 1883. Small L.A. SG 34 | 1+    | 2 000 |



447



448



449



450

- |     |                  |  |      |       |
|-----|------------------|--|------|-------|
| 447 | <b>MIS II.4b</b> | 10 kronor 1883. Small LA, S on N in BRÖDRAFOLKENS. Lustrous example with reflective surfaces. SM 30. | 01/0 | 1 500 |
| 448 | <b>MIS II.4d</b> | 10 kronor 1883. Large LA.  | 01   | 1 500 |
| 449 | <b>MIS II.5</b>  | 10 kronor 1894. SM 31.   | 01   | 1 500 |
| 450 | <b>MIS II.5</b>  | 10 kronor 1894.  | 01   | 1 500 |



451



452



453



454

- |     |                 |                        |      |       |
|-----|-----------------|------------------------|------|-------|
| 451 | <b>MIS II.6</b> | 10 kronor 1895. SM 32. | 01/0 | 1 500 |
| 452 | <b>MIS II.6</b> | 10 kronor 1895.        | 01   | 1 500 |
| 453 | <b>MIS III</b>  | 10 kronor 1901.        | 01   | 1 500 |
| 454 | <b>MIS IIIa</b> | 10 kronor 1901. SM 33. | 01   | 1 500 |



455



456



457



458

- |     |                |                       |       |       |
|-----|----------------|-----------------------|-------|-------|
| 455 | <b>MIS I.1</b> | 5 kronor 1881.        | 01/0  | 1 000 |
| 456 | <b>MIS I.2</b> | 5 kronor 1882. SM 35. | 1+/01 | 1 000 |
| 457 | <b>MIS I.2</b> | 5 kronor 1882.        | 1+/01 | 1 000 |
| 458 | <b>MIS I.3</b> | 5 kronor 1883.        | 1+/01 | 1 000 |



459



460



461



462

- |     |                |                       |      |       |
|-----|----------------|-----------------------|------|-------|
| 459 | <b>MIS I.4</b> | 5 kronor 1886. SM 37. | 01   | 1 000 |
| 460 | <b>MIS I.4</b> | 5 kronor 1886.        | 01   | 1 000 |
| 461 | <b>MIS I.5</b> | 5 kronor 1894.        | 01/0 | 1 000 |
| 462 | <b>MIS I.5</b> | 5 kronor 1894. SM 38. | 01   | 1 000 |



463



464



465



466

- |     |                |  |    |       |
|-----|----------------|--|----|-------|
| 463 | <b>MIS I.6</b> | 5 kronor 1899. SM 39.                          | 01 | 1 000 |
| 464 | <b>MIS I.6</b> | 5 kronor 1899.                                 | 01 | 1 000 |
| 465 | <b>MIS IIb</b> | 5 kronor 1901. E in Sverige re-punched. SM 40. | 01 | 1 000 |
| 466 | <b>MIS IIb</b> | 5 kronor 1901.                                 | 01 | 1 000 |





467



468

- 467 MIS I.2 2 kronor 1876. Above average example despite some light circulation wear. SM 44c. 1+/01 2 000  
 468 MIS II.1 2 kronor 1878. With OCH in legend. SM 47. 1? 2 000



469



470

- 469 MIS III.9 2 kronor 1903. With portrait of 1898. 1 500  
 470 MIS V 2 kronor 1907. Commemorative issue to 50 Anniversary of Royal Wedding. Graded by PCGS as MS65. SM 61. 0 500



471



472



473

- 471 MIS I.1 1 krona 1875. Lightly cleaned. 1+/01 500  
 472 MIS II.8 1 krona 1888. Attractive gray patina. 1+/01 1 000  
 473 MIS III.2 1 krona 1897. 01 1 000



474



475



476

- 474 MIS III.8 1 krona 1903. 1+/01 500  
 475 MIS III.10 1 krona 1904. 01 800  
 476 MIS I.7 50 öre 1883. 01/0 1 500



477



478



479



480



481

- 477 MIS I.3c 25 öre 1875. 01 1 000  
 478 MIS IIIb 25 öre 1907. Graded by NGC as MS66. SM 109. 0 800  
 479 MIS II.8 10 öre 1890. Light subdued toning. Graded by NGC as MS65. 0 700  
 480 MIS III.b 10 öre 1907. Graded by NGC as MS66. SM 131. 0 800  
 481 MIS III.b 10 öre 1907. Graded by NGC as MS65. SM 131. 0 500





482



483



484

- |     |   |       |       |
|-----|---|-------|-------|
| 482 | MIS I.4c 5 öre 1875.  | 1+/01 | 300   |
| 483 | MIS I.4b 5 öre 1877. For the year, an excellent specimen. Key date, in addition also the more scarce variety described in 'Mynten i Sverige', with wide L & N in the king's motto. SMB 142. | 01/0  | 3 000 |
| 484 | MIS I.18 5 öre 1888. Beautiful example, with a few contact marks only on the raised parts of the coin. Graded by NGC as MS64BN.   | 01/0  | 500   |



485



486



487

- |     |   |      |       |
|-----|---|------|-------|
| 485 | MIS I.22 5 öre 1889. Minor spots, otherwise a virtually flawless example. Variety with longer text. SMB 160 | 01/0 | 800   |
| 486 | MIS I.21 5 öre 1889. Beautiful example with only a few handling marks. Graded by NGC as MS62 BN.            | 01   | 500   |
| 487 | MIS I.28 5 öre 1897. Beautiful example. Tied as highest graded at NGC as MS64BN.                            | 01/0 | 1 000 |



488



489



490

- |     |  |      |     |
|-----|--|------|-----|
| 488 | MIS I.28a 5 öre 1897.  | 01/0 | 500 |
| 489 | MIS I.35 5 öre 1905. Beautiful example, second highest graded by NGC as MS63BN.                      | 01/0 | 500 |
| 490 | MIS II.2 5 öre 1907. Wonderful example, virtually as struck. Tied as finest graded at NGC as MS65BN. | 0    | 800 |



491



492



493

- |     |   |      |     |
|-----|---|------|-----|
| 491 | MIS II.2 5 öre 1907. Graded by PCGS as MS64.  | 01/0 | 800 |
| 492 | MIS II.17 2 öre 1892. Beautiful example with reflective surfaces. Tied as finest graded at NGC as MS65BN. | 0    | 500 |
| 493 | MIS II.21 2 öre 1896. Beautiful example. Reverse prooflike. Graded by NGC as MS65BN.                      | 0    | 500 |



494	MIS II.22	2 öre 1897. Beautiful example. Graded by NGC as MS65BN.	0	500
495	MIS II.35	2 öre 1905. Beautiful example. Graded by NGC as MS65BN.	0	500
496	MIS III.1a	2 öre 1906/5.	1/1+	500
497	MIS III.2	2 öre 1907. Beautiful example. Graded by NGC as MS65BN.	0	500



498	MIS II.1a	1 öre 1877.	01	400
499	MIS III.4	1 öre 1881. Lustrous example. Graded by NGC as MS64BN.	01/0	500
500	MIS III.7	1 öre 1884. Lustrous example. Graded by NGC as MS64BN. SMB 233.	01/0	500
501	MIS III.8	1 öre 1885. Excellent lustrous example. Graded by NGC as MS64BN.	01/0	500



502	MIS III.9	1 öre 1886. Small spot on obverse, otherwise a lustrous example. Graded by NGC as MS63BN.	01/0	500
503	MIS III.18	1 öre 1893. Excellent lustrous example. Graded by NGC as MS65BN.	0	500
504	MIS III.23	1 öre 1898. Lustrous example. Second finest graded at NGC. Graded by NGC as MS64BN.	0	500
505	MIS III.32	1 öre 1905. Beautiful, lustrous, virtually flawless example. Tied as finest graded by NGC as MS66BN.	0	500



506	SM 232	Largesse medal (½ riksdaler specie) for the King's coronation 1873.	1+/01	1 000
507	SM 232	Largesse medal (½ riksdaler specie) for the King's coronation 1873. Edge nicks, cleaned.	1+/01	500



508	SM 232	Largesse medal (½ riksdaler specie) for the King's coronation 1873. MIS IV. SMB 257.	1+	500
509	SM 232	Largesse medal (½ riksdaler specie) for the King's coronation 1873. Edge nicks, scratches, polished.	1+	300





510

510 Silver medal to 17th Agricultural meeting in Gothenburg 1891 (17:e Allmänna Svenska Landbruksmötet i Göteborg 1891). 30.16 g, 39 mm in original box. By A. Lindberg. Superb example with beautiful toning.

01/0 2 000



511

511 Bronze medal, 69 mm, 139.62 g, issued to 100th Anniversary Party of Royal Theatre in 1882. Engraved by A. Lindberg. Attractive and high grade example.

01/0 1 000



512



513



514



512 Silver medal to 25th Anniversary of reign, 1897. 26.85 g, 39 mm in original box. By A. Lindberg. Beautiful example, scarce with original box.

01/0 800

513 Gilt medal to 25th Anniversary of reign, 1897. 19.49 g, 33 mm in original box. Beautiful example, scarce with original box.

01/0 800

514 Hyckert (NM 13), 16 Bronze medal, 44 mm, 37.48 g. För industri och hemslöjd, ÖREBRO 1883, by L. Ahlborn. Spots on obverse.

1+ 300





515

515 Bronze medal, 56 mm, 75.89 g, to "Göta Provincial Logen" on 100th anniversary 1888. Obv: King Oscar II facing left, by A. Lindberg. Rev: Arms with shrine and cross above. 01/0 300



516

516 Bronze medal, 39 mm, 27.86 g, to 25th Anniversary of Reign 1897, by A. Lindberg. 01/0 300



517

517 Bronze medal, 45 mm, 49.12 g, issued to Industrial and handicraft exhibition (Industri- och Slöjdställningen) in Gefle 1901. Awarded to GEFLE SÄPFABRIK. Engraved by A. Lindberg. Attractive and high grade example. 01/0 300



518

518 SNF 20 Silver medal, 39 mm, 34.62 g. Golden Wedding 1907. The so called "Guldbröllopsspecien" issued by Svenska Numismatiska Föreningen, by Erik Lindberg. 01 400

## Gustav V (1907–1950)



519



520

519 MIS 1 20 kronor 1925. SG 1. 01 6 000  
520 MIS 1 20 kronor 1925. SG 1. 01 6 000



521



522



523

521	MIS I	5 kronor 1920.	01/0	1 000
522	MIS I	5 kronor 1920.	01	1 000
523	MIS 1	5 kronor 1920. SM 2. SG 2.	01	1 000



525



526

524	MIS I.1	2 kronor 1910 A. Twelve well circulated coins of the scarcer variety.		1 200
525	MIS I.3	2 kronor 1912. Beautiful dark toning. Graded by PCGS as MS63.	01/0	1 500
526	MIS I.5	2 kronor 1914. Superb example with proof surfaces and only minor handling marks. Graded by PCGS as PR65 DCAM.	0	8 000



527



528

527	MIS I.18	2 kronor 1938. Graded by PCGS as MS64.	01/0	500
528	MIS I.20	2 kronor 1940. Excellent example with beautiful untouched toning. Tied with one other specimen as highest graded at NGC. Graded by NGC as MS66.	0	1 000



529



530



531

529	MIS V.10a	2 kronor 1950. Superb specimen with full mirror in surfaces. Graded by NGC as PL66. SMB 39	0	500
530	MIS I.4a	1 krona 1914. Lustrous example with just a few handling marks. Graded by NGC as MS64.	01/0	800
531	MIS I.6c	1 krona 1916/5.	0	1 000



532



533



534

532	MIS I.8	1 krona 1923.	0	500
533	MIS I.16	1 krona 1930. Excellent example with a nice subtle toning. Tied as highest graded at NGC. Graded by NGC as MS66.	0	800
534	MIS I.17	1 krona 1931. Graded by NGC as MS65. SM 50.	0	500





**535**



**536**



**537**

- |            |   |          |              |
|------------|---|----------|--------------|
| <b>535</b> | <b>MIS I.21</b> 1 krona 1935. Graded by PCGS as MS66. SM 54.                    | <b>0</b> | <b>500</b>   |
| <b>536</b> | <b>MIS I.22</b> 1 krona 1936. Graded by PCGS as MS66. SM 55.                    | <b>0</b> | <b>500</b>   |
| <b>537</b> | <b>MIS I.23a</b> 1 krona 1937. Graded by PCGS MS67. Tied finest graded. SM 56a. | <b>0</b> | <b>1 000</b> |



**538**



**539**



**540**

- |            |  |             |            |
|------------|--|-------------|------------|
| <b>538</b> | <b>MIS I.23a</b> 1 krona 1937. Graded by PCGS as MS66. SM 56a. | <b>0</b>    | <b>800</b> |
| <b>539</b> | <b>MIS I.23a</b> 1 krona 1937. Graded by PCGS as MS65. SM 56a. | <b>0</b>    | <b>500</b> |
| <b>540</b> | <b>MIS I.23a</b> 1 krona 1937. Graded by NGC as MS64. SM 56a.  | <b>01/0</b> | <b>400</b> |



**541**



**543**

- |            |   |             |              |
|------------|---|-------------|--------------|
| <b>541</b> | <b>MIS I.28</b> 1 krona 1942.   | <b>01/0</b> | <b>1 000</b> |
| <b>542</b> | <b>MIS I.28</b> 1 krona 1942. Twenty-four well circulated coins of the key date of the series. SM 61. |             | <b>1 200</b> |
| <b>543</b> | <b>MIS 10</b> 1 krona 1950. Excellent example struck with polished dies. Graded by NGC as PL66.       | <b>0</b>    | <b>500</b>   |



**544**



**545**



**546**



**547**

- |            |   |             |              |
|------------|---|-------------|--------------|
| <b>544</b> | <b>MIS I.2</b> 50 öre 1912. Superb example with prooflike mirror surfaces, minor dull spot. SM 72. SMB 94.      | <b>0</b>    | <b>2 500</b> |
| <b>545</b> | <b>MIS I.2</b> 50 öre 1912. Graded by NGC as MS64. SM 72.   | <b>01/0</b> | <b>1 000</b> |
| <b>546</b> | <b>MIS I.4b</b> 50 öre 1916. Small closed 6. Superb example of this more scarce variety. Graded by NGC as MS65. | <b>0</b>    | <b>1 000</b> |
| <b>547</b> | <b>MIS II.1a</b> 50 öre 1920. Graded by PCGS as MS66.   | <b>0</b>    | <b>2 000</b> |



**548**



**549**



**550**



**551**

- |            |  |             |              |
|------------|--|-------------|--------------|
| <b>548</b> | <b>MIS II.1a</b> 50 öre 1920. Superb example with lustrous surfaces, minor dull spot. SM 76a. SMB 111. | <b>0</b>    | <b>2 000</b> |
| <b>549</b> | <b>MIS I.7</b> 50 öre 1928. Graded by PCGS as MS65. SM 80.   | <b>0</b>    | <b>400</b>   |
| <b>550</b> | <b>MIS I.7</b> 50 öre 1928. Good mirror in surfaces. Graded by NGC as MS64. SM 80.                     | <b>01/0</b> | <b>400</b>   |
| <b>551</b> | <b>MIS I.7</b> 50 öre 1928. Graded by NGC as MS63. SM 80.  | <b>01/0</b> | <b>300</b>   |





**552**



**553**

- |            |                  |   |             |            |
|------------|------------------|---|-------------|------------|
| <b>552</b> | <b>MIS I.9</b>   | 50 öre 1930. Graded by PCGS as MS64.  | <b>01/0</b> | <b>300</b> |
| <b>553</b> | <b>MIS III.8</b> | 50 öre 1950. Wonderful specimen with full mirror in surfaces. Graded by NGC as PL65. SMB 126. | <b>0</b>    | <b>500</b> |



**554**



**555**



**556**



**557**



**558**

- |            |                |   |          |              |
|------------|----------------|---|----------|--------------|
| <b>554</b> | <b>MIS I.2</b> | 25 öre 1912. Graded by PCGS as PR65 DCAM.   | <b>0</b> | <b>2 000</b> |
| <b>555</b> | <b>MIS I.3</b> | 25 öre 1914. Virtually flawless specimen with beautiful toning. Tied as finest graded by NGC as MS66. SMB 130.  | <b>0</b> | <b>500</b>   |
| <b>556</b> | <b>MIS I.3</b> | 25 öre 1914. Graded by PCGS as MS65. SM 103.  | <b>0</b> | <b>500</b>   |
| <b>557</b> | <b>MIS I.3</b> | 25 öre 1914. Lightly toned example with good lustre. Graded by PCGS as MS65. (Misattributed as Norway by PCGS). | <b>0</b> | <b>400</b>   |
| <b>558</b> | <b>MIS I.8</b> | 25 öre 1927. Beautiful, lustrous specimen. Graded by NGC as MS66. SMB 136.                                      | <b>0</b> | <b>500</b>   |



**559**



**560**



**561**



**562**



**563**

- |            |                  |  |          |            |
|------------|------------------|--|----------|------------|
| <b>559</b> | <b>MIS I.8</b>   | 25 öre 1927. Graded by PCGS as MS66. SM 109.   | <b>0</b> | <b>500</b> |
| <b>560</b> | <b>MIS I.11</b>  | 25 öre 1930. Graded by PCGS as MS67. SM 112.   | <b>0</b> | <b>500</b> |
| <b>561</b> | <b>MIS I.11</b>  | 25 öre 1930. Graded by PCGS as MS66. SM 112.   | <b>0</b> | <b>400</b> |
| <b>562</b> | <b>MIS I.13</b>  | 25 öre 1932. Graded by NGC as MS65.  | <b>0</b> | <b>500</b> |
| <b>563</b> | <b>MIS I.17a</b> | 25 öre 1937. Variety with small G. Beautiful lustrous specimen. Graded by NGC as MS66+. SMB 145. | <b>0</b> | <b>500</b> |



**564**



**565**



**566**



**567**

- |            |                  |  |             |            |
|------------|------------------|--|-------------|------------|
| <b>564</b> | <b>MIS I.18</b>  | 25 öre 1938. Beautiful specimen. Graded by NGC as MS66. SMB 148.   | <b>0</b>    | <b>500</b> |
| <b>565</b> | <b>MIS II.2</b>  | 25 öre 1940. Superb specimen with beautiful rainbow toning. Graded by NGC as MS66. SMB 153.                | <b>0</b>    | <b>500</b> |
| <b>566</b> | <b>MIS I.21</b>  | 25 öre 1941. Beautiful, lustrous specimen. Tied finest graded by NGC as MS66.                              | <b>0</b>    | <b>300</b> |
| <b>567</b> | <b>MIS III.1</b> | 25 öre 1943. Approx. 20 % off-centre with some die capping. Interesting and high grade mint error. SM 125. | <b>01/0</b> | <b>500</b> |



**568**



**569**



**570**



**571**



**572**

- |            |                  |   |          |              |
|------------|------------------|---|----------|--------------|
| <b>568</b> | <b>MIS I.4b</b>  | 10 öre 1914. Re-punched 4 in date. Graded by NGC as MS65.                         | <b>0</b> | <b>1 000</b> |
| <b>569</b> | <b>MIS I.9</b>   | 10 öre 1919. Superb example with lustrous fields. Graded by NGC as MS66. SMB 184. | <b>0</b> | <b>500</b>   |
| <b>570</b> | <b>MIS II.2</b>  | 10 öre 1921. Superb example with lustrous surfaces. SM 145. SMB 205.              | <b>0</b> | <b>1 500</b> |
| <b>571</b> | <b>MIS I.10</b>  | 10 öre 1927. Graded by PCGS as MS65.  | <b>0</b> | <b>300</b>   |
| <b>572</b> | <b>MIS I.12a</b> | 10 öre 1929. Beautiful specimen with much luster. Graded by NGC as MS65. SMB 187. | <b>0</b> | <b>300</b>   |



573



574



575



576

- |     |           |   |      |     |
|-----|-----------|---|------|-----|
| 573 | MIS I18a  | 10 öre 1936. The scarcer variety with short 6. Lustrous specimen. SMB 193   | 01/0 | 500 |
| 574 | MIS I.20a | 10 öre 1938. Superb specimen. Nearly full mirror in surfaces, why this specimen is not graded PF/PL is a mystery. Sole finest graded by NGC as MS67. SMB 196. | 0    | 500 |
| 575 | MIS I.20a | 10 öre 1938. Graded by PCGS as MS66. SM 159.  | 0    | 500 |
| 576 | MIS I.23  | 10 öre 1941. Graded by PCGS as MS66. SM 163.  | 0    | 300 |



577



578



579

- |     |          |   |   |       |
|-----|----------|---|---|-------|
| 577 | MIS I.1b | 5 öre 1909. Large cross. Scarce variety in high grade! Graded by NGC as MS65 BN. Finest graded! | 0 | 5 000 |
| 578 | MIS I.5  | 5 öre 1913. Beautiful example with lustrous surfaces. SM 181. SMB 232.                          | 0 | 2 000 |
| 579 | MIS I.6  | 5 öre 1914. Graded by NGC as MS66.  | 0 | 2 000 |



580



581



582

- |     |          |  |      |       |
|-----|----------|--|------|-------|
| 580 | MIS I.8a | 5 öre 1916/5. Short 6/5. SM 184a. SMB 235.   | 0    | 2 000 |
| 581 | MIS I.8b | 5 öre 1916. Short 6. SM 184b. SMB 236.   | 0    | 1 500 |
| 582 | MIS I.8c | 5 öre 1916. Long 6. Lustrous specimen with only a few handling marks. Graded by NGC as MS65 BN. SMB 237. | 01/0 | 800   |



583



584



585

- |     |           |  |      |     |
|-----|-----------|--|------|-----|
| 583 | MIS I.11a | 5 öre 1920. Lustrous specimen with only a few handling marks. Graded by NGC as MS65 BN. SMB 240  | 01/0 | 500 |
| 584 | MIS I.11a | 5 öre 1920. Graded by PCGS as MS64 BN.   | 01/0 | 500 |
| 585 | MIS I.25  | 5 öre 1934. Incredible beautiful, lustrous specimen, with mirror in fields. Please inspect in hand. Graded by NGC as MS66 BN. SMB 254. | 0    | 800 |



586



587



588



589

- |     |          |  |      |     |
|-----|----------|--|------|-----|
| 586 | MIS I.1  | 2 öre 1909. Beautiful example. Graded by NGC as MS65BN.                  | 0    | 300 |
| 587 | MIS I.7  | 2 öre 1916. Variety with long 6. Second finest graded by NGC, as MS64BN. | 01/0 | 300 |
| 588 | MIS I.10 | 2 öre 1921. Graded by PCGS as MS65 BN.                                   | 0    | 500 |
| 589 | MIS I.23 | 2 öre 1935. Second finest graded by NGC, as MS65BN.                      | 0    | 300 |





590



591



592



593



594

590	MIS I.1e	1 öre 1909. Large cross. Graded by PCGS as MS64 BN.	0	500
591	MIS I.7a	1 öre 1915. Graded by PCGS as MS65 BN.	0	500
592	MIS I.8a	1 öre 1916. Short 6. Graded by PCGS as MS65 BN.	0	500
593	MIS I.8b	1 öre 1916. Long 6. Graded by PCGS as MS65 RB. Unusual with RB designation on any Gustav V copper coinage.	0	800
594	MIS I.13	1 öre 1923. Graded by PCGS as MS66+ BN. Single finest graded at either PCGS or NGC.	0	500



595



596

595	MIS I.15	1 öre 1925. Graded by PCGS as MS64 BN.	01/0	400
596	MIS I.16	1 öre 1926. Graded by PCGS as MS65 BN.	0	500

## Gustav VI Adolf (1950–1973)



597



598

597	MIS VI.1a	5 kronor 1972.	01	300
598	MIS I.9	1 krona 1960.	0	300



599



600



601



602

599	MIS 5	10 öre 1956. Excellent example. Tied with one other specimen as finest graded at NGC. Graded by NGC as MS67.	0	500
600	SM 192b	10 öre 1952. Pattern coin with unissued design depicting a forest and a waterfall. Lightly wavy/bent. SMB 214.	01	1 000
601	SM 210a	10 öre 1962. Nickel pattern with "PROV" inside 0 of "10 öre". R. SMB 220.	01/0	3 000
602	SM 217e	1 öre 1969. Pattern coin in electronically oxidized aluminium. SMB 238.	01/0	500



603



604



605

603	SM 220a	5 kronor ND. Pattern coin in copper-nickel with monogram on obverse and reverse. RRR. SMB -.	01/0	2 000
604	SM 221	5 öre ND (1970). Pattern coin in bronze with monogram, incuse reverse. SMB 225.	01/0	1 000
605	SM 222e	1 öre ND (1967). Pattern coin in aluminum. SMB 228.	01/0	500





606

606 Silver medal (60 mm), 107.24 g. 134/300. Svenska Numismatiska Föreningen/Swedish Numismatic Society 100 år/years, by K. Kjellberg-Jacobsson. Insignificant cabinet wear. In an attractive original box.

01/0 500

### Carl XVI Gustaf (1973–)



607



608

607 SM 1 4000 kronor 2010. Royal Wedding. In original box.  
608 1000 kronor 1979. 18.09 g. 18 K gold, local coin Lund.

Proof 5 500  
0 6 000



609

609 MIS I.16 5 kronor 1991. U  
610 1 kilo silver 999, Bernadotte Dynasty medal.  
611 SM 24-46, 23 Lot. 200 kronor, complete set with 23 different + 300 kronor 2010.

01 300  
0 7 000  
0 3 000

### Collections Swedish coins / Samlingar svenska mynt

612 15 silver coins, 1 riksdaler–4 riksdaler riksmünt, 1643–1869, mixed quality. 7 000  
613 One album with 123 coins Gustav V 2 kr–10 öre in silver, incl. some in higher grades. Please inspect. 5 000

614	One album with 96 coins Gustav V 1 kr 1924–1941, incl. many in higher grades. Please inspect.		5 000
615	One box with 35 silver coins, 5 kronor–200 kronor, 1897–2008, mixed quality		5 000
616	One album with 36 coins Gustav V 2 kr 1921–1939, incl. higher grades. Please inspect.		3 500
617	Album containing 134 Swedish coins in silver and copper, ranging från the 1600s until the 1900s.		3 000
618	Collection of Swedish coins Oscar II and forward. Some silver. please inspect.		3 000
619	16 silver coins, 1592–1806, mixed quality, mostly coins of the Swedish possessions.		2 500
620	20 silver coins, 1541–1597, mixed quality.		2 000
621	One album with 207 bronze coins, 1819–1872, mixed quality.		2 000
622	Lot with 2 kronor coins 1910–1950 including many in high grades. In total 19 coins. Please inspect!	1+-01/0	1 500
623	Lot. 10 coins E XIV-O I.	Mixed quality	1 500
624	43 silver coins, 1564–1637, mixed quality.		1 500
625	13 silver coins, 4 mark–5 öre, 1752–1779, mixed quality.		1 500
626	Twelve silver coins, 1481–1767, mixed quality.		1 500
627	One album with 144 coins Gustav VI Adolf in silver, incl. many in higher grades. Please inspect.		1 500
628	Collection in one album containing Swedish silver and copper coins, Gustav II Adolf–Karl XV. In total 143 pieces. Please Inspect!		1 500
629	Collection of 2 kr–100 kr. In total twelve pcs		1 500
630	One box with 74 coins in silver and bronze, 1676–1872, mixed quality.		1 500
631	Lot. All commemorative coins between 1897–2005 in values 100 kr, 50 kr, 10 kr, 5 kr and 2 kr. In total 22 pcs.	01-0	1 500
632	Removal box crammed with 129 year sets ca. 1970–2010. Also spotted some better sets like 1995 UN set in soft plastic, etc. Approx. 15 kg.		1 500
633	36 silver coins, 1846–1871, mixed quality.		1 000
634	Twelve silver coins, 1831–1872, mixed quality.		1 000
635	15 coins in silver, bronze and coppernickel, 1876–1991 U. mixed quality.		1 000
636	Collection of Swedish silver coins, Erik av Pommern–Karl IX. Seven pieces in total. Please inspect!		1 000
637	One album with 84 well-circulated coins in smaller denominations, Oscar I–II in silver 1848–1887. Please inspect.		1 000
638	One album with 44 coins in silver and bronze, 1718–1852, mixed quality.		1 000
639	Six coins in silver and bronze, 1718–1857, mixed quality.		800
640	Eight silver coins, 1645–1717, mixed quality.		800
641	Collection in one album consisting of Swedish silver and copper coins, Oscar II–Carl XVI Gustav. In total 71 coins. Please Inspect		800
642	Group of 17 contemporary forgeries of solidus coins of Riga/Livonia mostly Karl X Gustav and Karl XI. All made in Suczawa, Moldova.	1-01	500
643	Small group of 1/24 taler coins from Swedish possessions. Includes Gustav II Adolf 1624 Riga, 1633 Elbing and Kristina 1648 Livonia. Please inspect!	1+-01	500
644	Lot. ½ skilling 1832, 1/4 skilling 1833, 1/6 skilling 1832, 2 sk b:o 1839, 1sk b:o 1840, 2/3 sk b:o 1836, 1839, 1/3 sk b:o 1837, 1/6 sk b:o 1840. 10 pcs in total.	Mixed quality	500
645	Lot of 20 pieces of solidus from Riga and Livonia – all contemporary counterfeits from Moldova.		500
646	¼ öre. 27 pcs, 1633–1660, mixed quality.		500
647	1/6 öre. 32 bronze coins, 1666–1718, mixed quality.		500
648	Twelve bronze coins, 1629–1862, mixed quality.		500
649	13 silver coins, 1805–1836, mixed quality.		500
650	Collection of mostly Swedish coins Oscar II and forward. In addition some Swedish year sets and casted (forgeries) platemoney. Sold as is, no return. Please inspect.		500
651	Collection of mostly Swedish coins, Gustav V and forward. Please inspect.		500
652	Silver medal in two parts, 50 mm, 254.33 g. Gustaf VI Adolf Svenska Arkeologiska Samfundets Høge Beskyddare, by Kauko Räsänen 1973. In original box.	01/0	1 000

## Medals / Medaljer



653

- |     |   |                      |              |
|-----|---|----------------------|--------------|
| 653 | 1930. 44.44 g bronze, King Olav and queen Märtha of Norway, In memory of the Norwegian week 1930 in Stockholm., Svante Nilsson, 45 mm.              | 01                   | 300          |
| 654 | Lot. 15 medals in bronze and one in tin. A nice mixture of royalty and civilians of different ages.   | <b>Mixed quality</b> | <b>2 000</b> |
| 655 | Lot. Twelve older cast medals (eleven tin and one bronze). Unusual and interesting lot!   | <b>Mixed quality</b> | <b>500</b>   |
| 656 | Eight bronze medals, Gustav Vasa–Ulrika Eleonora. Compare with Hildebrand 7.  | 01-0                 | 500          |
| 657 | ”The Bernadotte Dynasty”. Seven kings on one large medal. 1000 g. (100 mm) 99.99 % silver.<br>In an elegant box with certificate. Spectacular item! | <b>Proof</b>         | <b>7 000</b> |



658 (90 %)



659 (90 %)



661 (90 %)

- |     |   |      |       |
|-----|---|------|-------|
| 658 | North star order in gold with original box.   | 01/0 | 6 000 |
| 659 | Silver medal in two parts, 999/1000, 50 mm, 248.21 g. International Women's Year 1975, by Kauko Räsänen. In original box.         | 01/0 | 1 200 |
| 660 | Bronze medal in two parts, 50 mm, 222.53 g. UN Conference on Human Environment Stockholm 1972, by Kauko Räsänen. In original box. | 01/0 | 400   |
| 661 | Cast bronze medal, 59 mm, 99 g, No. 150. Karlskrona 1685–1985. Skeppsgossekären 300 years. The corvette Carlskrona 1841.          | 01   | 300   |





662

664

666



665



667

- |     |   |            |     |
|-----|---|------------|-----|
| 662 | Bronze medal, 55 mm, 174.06 g. Vihelm Moberg by Kauko Räsänen.  | 01/0       | 300 |
| 663 | Hyckert, 285.1 Henrik Trolle (1730–1784). Admiral. Three medals in copper with edge inscription.                                | 1-1+/1+/01 | 400 |
| 664 | Hyckert 2, 150 Carl de Geer (1781–1861). Count, owner of Lövsta bruk. Medal in bronze, 54 mm, 81.81 g, by F. Salomon.           | 01/0       | 300 |
| 665 | Hyckert 2, page 206 Samuel Klingenstierna (1698–1765). Mathematician, physicist. Silver medal, 31 mm, 14.53 g, by C.G. Fehrman. | 01         | 400 |
| 666 | Hyckert 2, page 62:1a Kasper Ehrenborg (1788–1823). Governor. Medal in tin, 57 mm, 76.08 g, by G.A. Enegren. Slightly rubbed.   |            | 300 |
| 667 | Hyckert 8, page 230 Johann Carl Hedlinger (1691–1771). Coin and medal engraver. Cast in tin, 35 mm, 18.23 g. Self portrait.     | 1+         | 300 |



668

- |     |   |    |     |
|-----|---|----|-----|
| 668 | Hyckert 18, page 313. SNF 21 Magnus Lagerberg (1844–1920). Museum curator, numismatist. Bronze medal, 43 mm, 36.08 g. By A. Lindberg for Svenska Numismatiska Föreningen. | 01 | 300 |
|-----|---|----|-----|



669

670

673



671



672

669	Hyckert 22 Per Brändström (1735–1809), founder of Gefle Elementary School. Silver medal by C. Enhörning, 89.90 g, 56 mm.	01/0	800
670	Hyckert 22 Per Brändström (1735–1809), founder of Gefle Elementary School. Bronze medal by C. Enhörning, 60.55 g, 56 mm.	01/0	400
671	Hyckert 69 Erik Sjöberg (1794–1828). Poet. Bronze medal, 31 mm, 16.01 g., by L. Ahlborn for the Swedish Academy 1874.	01	300
672	Hyckert 121.4, I 155.9 Arvid Karlsteen (1647–1725). Numismatist, Nils Keder (1659–1735). Numismatist. Medal in bronze, 44 mm, 33.43 g. Pecks.	1+	400
673	NNUM 1938:4 Bronze medal, 56 mm, 74.13 g. Delaware Jubilee 1938, by S. Nilsson.	1+	300
674	Lot eight older silver medals, mostly struck for the Swedish Academy.	1+-01	2 000



# Banknotes, Sweden / Sedlar, Sverige

## INFO

All banknotes pictures are 40 % of the real size.

Alla bilder på sedlar är 40 % av verklig storlek.



676

- |     |   |   |     |
|-----|---|---|-----|
| 675 | Lot. 9 daler KM 1766 and 1774, 6 daler KM 1771. Several damages.  | 2 | 400 |
| 676 | 1716. Tiugufem Daler Silfermynt. Kontributionsverket. Six signatures and corresponding white embossing. Internal hole. DSS 6. | 1 | 300 |



677

- |     |  |      |       |
|-----|--|------|-------|
| 677 | SF A2-7 32 skillingar banco 1853. No: 65070.                           | 1/1+ | 500   |
| 678 | SF U10:8 100 kronor 1954. Five banknotes in numerical orders 94151-55. | 01   | 1 000 |



679



680

- |     |   |      |       |
|-----|---|------|-------|
| 679 | 5 kronor 1885. O 85510.   | 1    | 500   |
| 680 | SF Q5b-17 5 kronor 1905. No: E.85885.   | 1    | 500   |
| 681 | SF Q:18 5 kronor 1978. One bundle with 5 kronor, No: E 449501-449600.   | 0    | 500   |
| 682 | SF X8 4, X9 2 Lot. 1000 kronor. 1965 (12125598), 1973 (25238620). SF 4, 2. In total two pcs.  | 1-1+ | 1 000 |
| 683 | One album with 165 banknotes, 16 skillingar-100 kronor, mixed quality.  |      | 2 000 |
| 684 | Lot. 10 kronor 1918, 1919 (three pcs), 1920 (two pcs), 1922, 1923, 1924, 1925, 1926 (three pcs), 1927 (five pcs), 1928 (four pcs). In total 22 pcs. | 1?-1 | 1 500 |



685	Lot. 5 kronor 1978, 100 ex in number sequence, 10 kronor 1950, 2 ex signature to the right Folke Böös, scarce occurrence, 1960, 5 kronor 1976 (AY Y 178871, Palindrome number), 1947, 1948. With number 2 in watermark in front of Mecurius' head. In total 106 pcs.	01/0-0	500
686	SF 11 Lot. 5 kronor 1950. In total 45 pcs.	01-01/0	500
687	SF 24, 1-9 Lot. 100 kronor 1941, 1947-1955. SF 24, 1-9. Some with tears. In total 36 pcs.	1?-1/1+	1 200
688	SF 1-13 Lot. 5 kronor 1940-1952. With emphasis on the last years. Several different serial letters and signatures. In total 171 pcs.	01-01/0	800
689	SF Q9a-10 Lot. 5 kronor 1954-1963, of which 23 are from 1959. In total 322 pcs.	01-01/0	1 000



690

690	Platz 14:64 Smålands Enskilda Bank 3 1/3 riksdaler banco 1848. No: 19872, Proof Jacob Bagge, Stockholm.	1+/01	500
-----	---	-------	-----

## Tokens / Polletter



693



694



695

691	NM 20:1-3 Iggesunds järnverk. ½, 1, 2 stigar kol in copper, ca. 1830. NM IV 20:1-3. Three pcs in total.	1+-01	500
692	SP 5B 2:2-4 Edsvikens ångbåtsbolag. Brass 50, 25 and punched out value (octagonal). End of the 19th century. SP.5B.2:2-4. Three pcs in total.	1/1+-1+	500
693	Sti 13 Stora Kopparbergs Grufva och Bergslag, 1 stigh skatt kohl, Friderich Hansen.	1/1+	500
694	Stj 1A 1858. 6.44 g, Göteborgs Ångkök 1858, R4.	1/1+	500
695	Stj 2 4.36 g, Forsmarks Jernverk, en läst kol, R4.	1+	500



696



697



698

696	Stj 2 1859. 10.57 g, Göteborgs Ångkök, R4.	1/1+	500
697	Stj 7 3.70 g, Eckersholms Jernverk, 13 tunnor kol.	1+	500
698	Stj 22 1682. 5.03 g, Sala Silfververk och bergslag, 1 Lass Vask, stamped 1682.	1/1+	500



699

699	Stj 50 5.93 g, 1 kolryss Passerar, vid Elfbrons öfverfart, R1	1	500
700	Four tokens Wikens Skeppsvarf, 2 kannor dricka no: 372, 429 and unmarked + 1 kanna dricka no: 1168	1/1+	1 000
701	Box with 13 tokens, 1791–1900s, mixed quality.		1 000
702	Lot Restaurant-waiter tokens. D'Angleterre, 25; Berns Salonger, 2; Rest Eiffel National, 10; Grand Hotell, Fatöl; Hotell du Nord, 5; Källaren Tennstopet, 100, 10; Källaren Tre Remmare, 5; Operakällaren, 5; Sveasalen, 100, 25, 5; Hotell Kronprinsen, 10, 500, 100, 25, 10; Arbetareringens ångkök, tisdags afton, tisdags afton, måndags afton. 20 pcs in total.	Mixed quality	500

## Stock certificates / Aktiebrev

703	Lot. Klippans Chromläderfabrik AB 3500 kr 1920 (tears), Flodinjern AB 1000 kr 1928, Nordiska Kullager AB 1000 kr 1917, AB Norrtelje Förenade Verkstäder 1000 kr 1917, Skandinaviska Banken 1000 kr 1964 and The Russian Tobacco Company 5 shares 1915 + Album with approx. 90 "Notgeld" notes. Please see a selection of scans at philea.se		500
-----	---	--	-----

## Literature / Litteratur

704	Lars O. Lagerqvist, Hans Hirsch and Ulf Nordlind: "SVERIGES OCH DESS FORNA BESITTINGARS GULDMYNT OCH RIKSDALER FRÅN GUSTAV I TILL CARL XVI GUSTAF Samling Julius Hagander. Bern 1996, 574 pp. Extraordinary work with background history and all coins pictured.		700
705	Bertel Tingström: "PLATE MONEY". Invaluable reference work. Unused.		500
706	Bertel Tingström: "PLATE MONEY". Invaluable reference work. Unused.		500
707	Removal box filled with numismatic literature. Many useful books. Please inspect. In total 19 kg.		500
708	Ahlström, Almer and Hemmingsson: "SVERIGES MYNT 1521–1977". Good quality.		500
709	Bo Gustavsson & Kjell Danell: "HUR MAN BESKRIVER MEDALJER OCH PLAKETTER", Göteborg och Umeå 2021, 48 pp. + Jimmy Lyhagen, Kjell Danell och Bo Gustavsson: "DEN GRÖNA NÄRINGEN UNDER 200 ÅR II BELÖNINGAR OCH MINNEN, Kungliga Skogs- och Lantbruksakademien, 492 pp.		500
710	Removal box filled with numismatic literature. In total 12 kg.		500
711	Roberto Delzannos Gold coins from Sweden 1512–2020 and Coins from Sweden 995–2022 (two volumes) Approx. 8 kg.		300

## Utensils / Tillbehör

712	1965 One coin cabinet with nine trays for coins or medals, made in wood, high class carvings of bronze coins on two sides + carvings of seals on the two other sides, made by Allan Svensson 1965.		1 000
713	Coin supplies, boxes, and trays. All together in two removal boxes. Please inspect.		500

Saturday the 11<sup>th</sup> of May earliest 15:00

Lördag 11 maj, tidigast kl. 15:00

Norway / Norge



714



715



716

- |     |        |   |       |       |
|-----|--------|---|-------|-------|
| 714 | NM 8   | Håkon VI Magnusson (1355–1380) 1 penning ND. 0.31 g. Oslo. Bracteate. O in between two crowns. Edge loss and other metal loss. Nevertheless a high grade example of a scarce coin. LL XXIX:6a. Schieve XI:15. | 1+/01 | 2 000 |
| 715 | NM 9   | Håkon VI Magnusson (1355–1380) 1 penning ND. 0.35 g. Tönsberg. Bracteate. T between two crowns. Minor edge loss. LL XXIX:7. Schieve XI:16.  | 1     | 3 000 |
| 716 | NM 144 | Christian V 2 skilling 1675. 1.06 g. Small edge irregularity. Lustrous and well struck with lustre.   | 01    | 700   |



717

- |     |        |   |       |       |
|-----|--------|---|-------|-------|
| 717 | NM 20A | Karl XIV Johan ½ speciedaler 1827. Darkly toned with underlying lustre. | 1+/01 | 8 000 |
|-----|--------|---|-------|-------|



150 %

718 NM 26A

01 10 000

Karl XIV Johan ½ speciedaler 1834/29. Darkly toned.



719

- |     |       |   |       |       |
|-----|-------|---|-------|-------|
| 719 | NM 12 | Oskar I ½ speciedaler 1849. Darkly toned. | 1+/01 | 5 000 |
|-----|-------|---|-------|-------|





720



ex 721



722

720	NM 29	Oskar II 2 kroner 1904. 14.90 g.	F	500
721	NM 48, 58	Oskar II 1 krone 1901 1 and 50 øre 1891 1?		300
722	NM 50	Oskar II 50 øre / 15 skilling 1874. Darkly toned.	1+/01	2 000
723	NM 29	Haakon VII 1 krone 1939.	01/0	500



724

724	NM 266–268	Haakon VII Londonset 1942.	01	5 000
-----	------------	----------------------------	----	-------

## Denmark / Danmark



725



726



727

725		Viking Age 1 penning ND. 1.45 g. Scandinavian Imitation: Pointed helmet type / Voided short cross with four pellets in angles. Die linking attributes the coin to a Denmark according to ongoing research. Obverse inscription appears ANO+ND H NO+ITH. Reverse appears to be a confused legend. Lightly wavy, minor reverse scrape.	1+/01	5 000
726	Galster 5	Erik av Pommern 1 penning ND. 0.46 g. Bracteate with crown.	1+	300
727	Sieg 8	Christian II 18 penningar ND (1518–1522). 1.84 g. Malmö. Galster 42.	1	500



728



730



729

728	Hede 79	Christian V 4 mark 1685. 20.70 g. Somewhat unevenly struck.	1/1+	1 000
729	Sieg 21.5	Frederik V 1 kurantdukat (12 mark) 1762. 3.14 g. Hede 22.	1+	3 500
730	Hede 39D	Slesvig-Holstein Christian VII 1 speciedaler 1789. 28.70 g. Altona.	1/1+	1 000



731



732

731	<b>Sieg 4</b>	Frederik VIII 2 kronor 1906. Death of Christian IX/Accession of Fredrik VIII commemorative. Graded by PCGS as MS63.	01/0	400
732	<b>KM 5</b>	Greenland Christian X 25 öre 1926. Graded by PCGS as MS64.	01/0	500
733		Ten silver coins, 1259–1855, mixed quality.		1 000

## Finland



734

734	<b>KM 3.1</b>	Alexander II 1 markka 1865. Lustrous and toned example. Bitkin 625.	01	500
-----	---------------	---	----	-----



735 -

150 %

01/0 150 000

Alexander II 75 penniä 1863. Illegally struck by P.U. Helle, Head of the Finland mint during the 1950s. Lustrous mirror-like fields. Coin of the highest degree of rarity!



736	<b>KM 5.1</b>	Alexander II 10 penniä 1865.	1+	700
737	<b>KM 5.1</b>	Alexander II 10 penniä 1866.	1+/01	1 000



**738**



**739**



**740**

**738** KM 4.1 Alexander II 5 penniä 1867. Some remaining red luster.

**01 800**

**739** KM 4.1 Alexander II 5 penniä 1867.

**1+ 300**

**740** KM 4.1 Alexander II 5 penniä 1867.

**1+ 300**



**741**



**742**

**741** KM 4.1 Alexander II 5 penniä 1870. Key date.

**1+ 500**

**742** KM 4.2 Alexander II 5 penniä 1872.

**1+ 300**



**743**



**744**



**745**



**746**

**743** KM 1.2 Alexander II 1 penni 1866.

**01 500**

**744** KM 1.1 Alexander II 1 penni 1867.

**1/1+ 300**

**745** KM 1.2 Alexander II 1 penni 1867.

**01/0 1 000**

**746** KM 1.2 Alexander II 1 penni 1876.

**1+/01 300**



**747**



**748**



**749**



**750**

**747** KM 3.2 Alexander III 1 markka 1893. Lustrous and toned example. Bitkin 272.

**01/0 1 000**

**748** KM 2.2 Alexander III 50 penniä 1891. Graded by NGC as MS63. Bitkin 235.

**01 800**

**749** KM 2.2 Alexander III 50 penniä 1891. Graded by NGC as MS62. Bitkin 235.

**01 500**

**750** KM 2.2 Alexander III 50 penniä 1892. Lustrous example, minor PVC on reverse. Bitkin 236.

**01/0 500**



**751** KM 12 Alexander III 10 penniä 1889.

**1+ 500**

**752** KM 12 Alexander III 10 penniä 1890. Small edge nicks.

**1+ 300**

**753** KM 14 Alexander III 10 penniä 1899.

**01 700**





754



755



756



757

754	<b>KM 11</b>	Alexander III 5 penniä 1889. Graded by NGC as AU58 BN. Minor hints of red lustre. Bitkin 247.	1+/01	500
755	<b>KM 10</b>	Alexander III 1 penniä 1891.	01/0	300
756	<b>KM 10</b>	Alexander III 1 penni 1893. Graded by NGC as MS65 RB. Bitkin 256.	0	400
757	<b>KM 10</b>	Alexander III 1 penni 1893.	01	300



758



759



760



761

758	<b>KM 10</b>	Alexander III 1 penni 1893.	01	300
759	<b>KM 10</b>	Alexander III 1 penni 1893.	01	300
760	<b>KM 9.2</b>	Nicholas II 20 markkaa 1911 L. Graded by NGC as MS65. Bitkin 388.	01/0	5 000
761	<b>KM 9.2</b>	Nicholas II 20 markkaa 1912 S. Graded by NGC as MS65. Bitkin 390.	01/0	5 000



762



763



764



765

762	<b>KM 7.2</b>	Nicholas II 2 markkaa 1906. Lustrous and toned example. Bitkin 396.	01/0	1 000
763	<b>KM 3.2</b>	Nicholas II 1 markka 1915. Beautiful example with light toning. Graded by PCGS as MS65.	01/0	500
764	<b>KM 2.2</b>	Nicholas II 50 penniä 1917. Graded by NGC as MS67.	0	500
765	<b>KM 6.2</b>	Nicholas II 25 penniä 1899. Attractively toned. Graded by NGC as MS62.	01	800



766



767

766	<b>KM 14</b>	Nicholas II 10 penniä 1910. Some remaining red luster.	01/0	1 000
767	<b>KM 14</b>	Nicholas II 10 penniä 1916. Lustrous example. Graded by PCGS as MS63 BN.	01/0	300



768



769



770

768	<b>KM 15</b>	Nicholas II 5 penniä 1896.	01	500
769	<b>KM 15</b>	Nicholas II 5 penniä 1898.	1+/01	500
770	<b>KM 15</b>	Nicholas II 5 penniä 1898.	01	500



771



772



773

771	<b>KM 15</b>	Nicholas II 5 penniä 1901. Beautiful specimen.	01/0	1 000
772	<b>KM 15</b>	Nicholas II 5 penniä 1911. Graded by NGC as MS61 RB. Bitkin 451.	1+/01	300
773	<b>KM 15</b>	Nicholas II 5 penniä 1912. Some remaining red luster.	01	500



774



775

774	<b>KM 15</b>	Nicholas II 5 penniä 1912.	1+	300
775	<b>KM 15</b>	Nicholas II 5 penniä 1914.	01	300



776



777



778



779

776	<b>KM 13</b>	Nicholas II 1 penni 1894. Graded by NGC as MS64 RB.	01/0	500
777	<b>KM 13</b>	Nicholas II 1 penni 1907. Full red lustre! Graded by PCGS as MS66 RD. Bitkin 468.	0	1 000
778	<b>KM 13</b>	Nicholas II 1 penni 1907. Graded by PCGS as MS64 BN.	01/0	400
779	<b>KM 13</b>	Nicholas II 1 penni 1909. Full red lustre. Graded by PCGS as MS64 RD. Bitkin 470.	0	500



780



781



782

780	<b>KM 30</b>	Republic 1 markka 1929 S. Graded by PCGS as MS64.	01/0	400
781	<b>KM 40</b>	Republic 50 markkaa 1958 H. Graded by NGC as MS66.	0	500
782	<b>KM 32A</b>	Republic 10 markkaa 1932.	01/0	500
783		Lot. Various silver coins between 1865–1917. 2 markkaa (17 pcs), 1 markka (40 pcs), 50 penniä (62 pcs) and 25 penniä (126 pcs).	<b>Mixed quality</b>	5 000
784		14 coins in silver and bronze, 1864–1915, mixed quality.		1 500
785		One album with 57 coins in silver and bronze, 1865–1917, mixed quality.		1 500
786		One box with nine silver coins, 1991–2010, UNC	UNC	1 500
787		Album containing 185 Finnish coins 1865–1969. Including silver. Some in high quality. Please inspect.		1 000
788		Lot. Various copper coins between 1865–1917. 10 penniä (43 pcs), 5 penniä (65 pcs) and 1 penni (66 pcs).		800

## Ancient coins / Antika mynt

## Greek coins / Grekiska mynt



**789**



**790**



**791**

<b>789</b>	Greek coins Istros. (ca. 4th Century BC.). Drachm, 5.12 g. Facing male heads / Sea-eagle left, grasping dolphin with talons.	<b>VF</b>	<b>700</b>
<b>790</b>	Greek coins Macedon. Philip II (359–336 BC.). Tetradrachm, 14.19 g, struck circa 354–348 BC. Laureate head of Zeus right / Philip on horseback right.	<b>F-VF</b>	<b>800</b>
<b>791</b>	Greek coins Phocis. (ca. 457–446 BC.) Hemidrachm or triobol, 2.93g. Bull's head facing / Head of Artemis right in shallow incuse square.	<b>VF</b>	<b>700</b>



**792**



**793**



**794**



**800**

<b>792</b>	Greek coins Syria, Seleukid Kings. Demetrios II. Tetradrachm, 13.57g. Diademed head right / Eagle standing left on prow. Struck circa 130–129 BC.	<b>VF</b>	<b>800</b>
<b>793</b>	Roman Empire Septimius Severus (193–211). Denarius, 3.28 g. Bust right / Providentia, draped, standing left. Nice portrait!	<b>VF</b>	<b>700</b>
<b>794</b>	Roman Empire Philip I (244–249). Antoninianus, 3.86 g. IMP M IVL PHILIPPVS AVG, bust right / ANNONA AVGG, Annona standing left, holding corn-ears over a galley at her feet. Minor verdigris, slightly polished. RSC 32.	<b>F-VF</b>	<b>400</b>
<b>795</b>	Roman Empire 77 silver and bronze coins, 73 in silver, mixed quality.		<b>6 000</b>
<b>796</b>	Roman Empire 133 coins in silver and bronze, mixed quality.		<b>4 000</b>
<b>797</b>	Roman Empire Six silver coins, Cordinian, Nero, Antonius, Severus, mixed quality.		<b>3 000</b>
<b>798</b>	Roman Empire One box with three silver coins, Constantine I 320 AD, Severus Caracala 210 AD and Constantine I 326 AD, mixed quality.		<b>1 500</b>
<b>799</b>	Roman Empire Box with hundreds of bronze coins, mixed quality.		<b>1 000</b>
<b>800</b>	Parthian Kingdom 3.17 g, Phroates III, 70–57 AC	<b>VF</b>	<b>500</b>
<b>801</b>	Islamic coins Dirhams (ca. AH 300/370). Imitations. "al-Shash". No date. 3,18 g. Citing Nasr b Ahmad. One-sided dirham. Unknown mint (AH 350s). 2,73 g. <b>RRR</b> . "Shiraz AH 325". 2,52 g. <b>R</b> . Possible a Volga-Bulghar imitation. A Q1481. In total three coins.	<b>Mixed quality</b>	<b>500</b>
<b>802</b>	Mixed One box with 158 silver coins, mixed quality, a lot of Sasanian coins.		<b>4 000</b>
<b>803</b>	Mixed Box with hundreds of coins in silver and bronze, mixed quality		<b>2 000</b>
<b>804</b>	Mixed Five silver coins, 805–1440, mixed quality.		<b>1 500</b>
<b>805</b>	Mixed Eight silver coins, mixed quality.		<b>500</b>



## Countries A–B / Länder A–B



807

809



808



810

806	<b>KM 229</b>	Australia 30 dollars 1993. 1000 g	UNC	7 000
807	<b>KM 254</b>	Austria Salzburg 1 taler 1688. 29.09 g. Dav. 3510.	VF	1 500
808	<b>KM 30</b>	Bulgaria Ferdinand I (1908–1918) 50 stotinki 1913. Graded by NGC as MS61.	XF	300
809	<b>KM 45</b>	Bulgaria Boris III (1918–1943) 100 leva 1937. Graded by PCGS as MS62.	XF-UNC	1 000
810	<b>KM 37</b>	Bulgaria Boris III (1918–1943) 1 lev 1925. Graded by NGC as MS64.	XF-UNC	1 500

## China / Kina



811



812

811	<b>Hartill 6.24</b>	Zhou Dynasty – State of Qi AE cash ND (300–220 BC). 5.43 g. 31 mm. Encrusted with green verdigris. Ex. Swedish Missionary family stationed in China 1897–1945.	F-VF	1 000
812	<b>Hartill 6.25</b>	Zhou Dynasty – State of Qi AE cash ND (300–220 BC). 9.48 g. 34 mm. Encrusted with green verdigris. Ex. Swedish Missionary family stationed in China 1897–1945.	F-VF	1 000



813



814

813	<b>Hartill 14.147</b>	Tang Dynasty – Shi Siming (758-761) AE cash ND. 18.56 g. 36.5 mm. Encrusted with green and brown colours. Ex. Swedish Missionary family stationed in China 1897–1945.	VF	1 000
814	<b>Hartill -</b>	Tang Dynasty – Kai Yuan I cash ND (845–846). 3.32 g. 22 mm. Similar to Hartill 14.50-14.97 but the reverse character at top centre appears different to any of the illustrated examples. Ex. Swedish Missionary family stationed in China 1897–1945.	F	500



815



816

815 **Hartill 16.425** Northern Song Dynasty – Emperor Hui Zong (1101–25) 5 cash ND. 12.20 g. 34 mm. Encrusted with green colour. Ex. Swedish Missionary family stationed in China 1897–1945.

VF 800

816 **Hartill 16.426** Northern Song Dynasty – Emperor Hui Zong (1101–25) 10 cash ND. 14.88 g. 40 mm. Encrusted with green colour. Ex. Swedish Missionary family stationed in China 1897–1945.

F-VF 800



817



818

817 **Hartill 17.445** Southern Song Dynasty – Emperor Ning Zong (1195–1224) 3 cash 1198 (Year 4). 8.19 g. 32 mm. Ex. Swedish Missionary family stationed in China 1897–1945.

VF 500

818 **Hartill 17.446** Southern Song Dynasty – Emperor Ning Zong (1195–1224) 3 cash 1199 (Year 5). 10.20 g. 33 mm. Ex. Swedish Missionary family stationed in China 1897–1945.

VF-XF 800



819



820

819 **Hartill 17.506** Southern Song Dynasty – Emperor Ning Zong (1195–1224) 3 cash ND (1201–1204). 8.47 g. 34 mm. Attractive and high grade example. Ex. Swedish Missionary family stationed in China 1897–1945.

VF-XF 1 000

820 **Hartill 17.777** Southern Song Dynasty – Emperor Li Song (1225–64) 5 cash ND (1237–40). 15.69 g. 36 mm. Ex. Swedish Missionary family stationed in China 1897–1945.

VF-XF 1 000



821



822

821 **Hartill 19.95** Emperor Shun (1333–68) 1 cash ND (1352). 2.82 g. 25 mm. Ex. Swedish Missionary family stationed in China 1897–1945.

VF 500

822 **Hartill 19.103-106** Emperor Shun (1333–68) 3 cash ND. 6.90 g. 30 mm. We are unable to decipher the date character in mongol script on reverse. Ex. Swedish Missionary family stationed in China 1897–1945.

VF 500





823

823 **Hartill 20.45** Ming Dynasty – Zhu Yuanzhang as Prince of Wu 10 cash ND (1361–68). 24.26 g. 45 mm.

VF-XF 500



824

824 **Hartill 20.87** Emperor Tai Zu (1368–1398) 3 cash ND. 10.10 g. 32 mm. Some encrustation but overall attractive appearance. Ex. Swedish Missionary family stationed in China 1897–1945.

VF 500



825

825 **Hartill 20.99** Ming Dynasty Emperor Tai Zu (1368–98) 5 cash ND (1368–98). 20.56 g, 40 mm. Minor verdigris. Ex. Swedish Missionary family stationed in China 1897–1945.

VF 500



826

826 **Hartill 20.168** Ming Dynasty – Emperor Guang Zong (1620) 1 cash ND (1620). 3.42 g. 25 mm. Ex. Swedish Missionary family stationed in China 1897–1945.

VF 400



827

827 **Hartill 20.169** Ming Dynasty – Emperor Guang Zong (1620) 1 cash ND (1620). 3.82 g. 26 mm. Ex. Swedish Missionary family stationed in China 1897–1945.

VF 400



828

828 **Hartill 20.187** Ming Dynasty Emperor Xi Zong (1621–27) 1 cash ND (1621–27). 3.26 g, 24 mm. Ex. Swedish Missionary family stationed in China 1897–1945.

VF 500



829

829 **Hartill 21.32** Southern Ming and Qing Rebels Prince of Tang 1 cash ND (1645–46). 4.66 g, 28 mm. Nanchang mint, Jiangxi Province. Lightly cleaned. Ex. Swedish Missionary family stationed in China 1897–1945.

F-VF 500

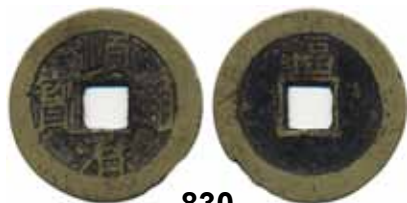

830

830 **Hartill 22.24** Emperor Shi Zu (1644–61) 1 cash ND (1651–61). 4.03 g. 25.5 mm. Fuzhou mint, Fujian Province. Ex. Swedish Missionary family stationed in China 1897–1945.

VF 500



831

831 **Hartill 22.40** Emperor Shi Zu (1644–61) 1 cash ND (1649–51). 3.82 g, 25 mm. Yanghe Garrison, Shanxi Province. Ex. Swedish Missionary family stationed in China 1897–1945.

VF 500



832

832 **Hartill 22.41** Emperor Shi Zu (1644–61) 1 cash ND (1649–51). 3.38 g. 25 mm. Yanghe Garrison, Shanxi Province. Ex. Swedish Missionary family stationed in China 1897–1945.

VF 500





833



834

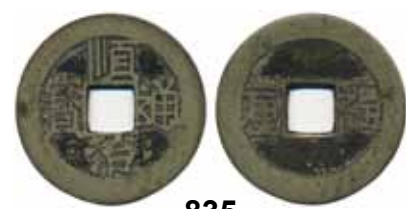

835

- 833 **Hartill 22.49** Emperor Shi Zu (1644–61) 1 cash ND (1649–51). 3.57 g. 26 mm. Miyun Garrison, Zhili Province. Ex. Swedish Missionary family stationed in China 1897–1945. **F-VF 500**
- 834 **Hartill 22.51** Emperor Shi Zu (1644–61) 1 cash ND (1651–53). 3.69 g, 26 mm. Xuanhua Garrison, Zhihli Province. Ex. Swedish Missionary family stationed in China 1897–1945. **F 500**
- 835 **Hartill 22.54** Emperor Shi Zu (1644–61) 1 cash ND (1653–56). 3.70 g. 25 mm. Fuzhou mint, Fukien Province. Ex. Swedish Missionary family stationed in China 1897–1945. **VF 500**



836



837



838

- 836 **Hartill 22.59** Emperor Shi Zu (1644–61) 1 cash ND (1653–57). 3.52 g, 26 mm. Nanchang mint, Jiangxi Province. Lead strike. Ex. Swedish Missionary family stationed in China 1897–1945. **F-VF 500**
- 837 **Hartill 22.64** Emperor Shi Zu (1644–61) 1 cash ND (1653–56). 4.01 g. 26 mm. Yanghe Garrison, Shanxi Province. Ex. Swedish Missionary family stationed in China 1897–1945. **VF 500**
- 838 **Hartill 22.116** Emperor Sheng Zu (1662–1722) 1 cash ND (1684–1700). 4.27 g, 27 mm. Changsha mint, Hunan Province. Ex. Swedish Missionary family stationed in China 1897–1945. **VF 500**



839



840



841

- 839 **Hartill 22.161** Emperor Shi Zong (1723–35) 1 cash ND (1727–29). 4.30 g, 25.5 mm. Kansu mint. Ex. Swedish Missionary family stationed in China 1897–1945. **VF 500**
- 840 **Hartill 22.165** Emperor Shi Zong (1723–35) 1 cash ND (1729–31). 5.83 g, 26.5 mm. Kaifeng mint, Henan province. Ex. Swedish Missionary family stationed in China 1897–1945. **VF 500**
- 841 **Hartill 22.172** Emperor Shi Zong (1723–35) 1 cash ND (1729–30). 4.68 g, 26 mm. Jinan mint, Shandong province. Ex. Swedish Missionary family stationed in China 1897–1945. **VF-XF 500**



842



843



844

- 842 **Hartill 22.246A** Emperor Gao Zong (1736–95) 1 cash ND (1774–95). 5.96 g, 27 mm. The Board of Revenue mint. Just above 27 mm diameter so we believe it is a palace cash. Ex. Swedish Missionary family stationed in China 1897–1945. **VF 500**
- 843 **Hartill 22.246A** Emperor Gao Zong (1736–95) 1 cash ND (1774–95). 6.21 g, 28 mm. The Board of Revenue mint. Palace coin. Lightly bent. Interesting example with a hand engraved rim. Ex. Swedish Missionary family stationed in China 1897–1945. **F-VF 500**
- 844 **Hartill 22.572** Emperor Xuan Zong (1821–50) 1 cash ND (1821). 6.03 g, 27 mm. The Board of Revenue mint. Attractive example. Ex. Swedish Missionary family stationed in China 1897–1945. **XF 500**



845



846

845 **Hartill 22.584** Emperor Xuan Zong (1821–50) 1 cash ND (1821–23). 6.72 g, 29 mm. The Board of Revenue mint. Palace coin. Ex. Swedish Missionary family stationed in China 1897–1945. **VF 500**

846 **Hartill 22.691** Emperor Wen Zong (1851–61) 10 cash ND (1853–1854). 21.04 g, 37 mm. Board of Revenue mint, south branch. Small planchet flaw. **VF 400**



847



848

847 **Hartill 22.705** Emperor Wen Zong (1851–1861) 50 cash ND (1854–1855). 43.71 g, 45 mm. The Board of Revenue mint, East Branch. Small edge flaw on reverse, else attractive example. **VF 3 000**

848 **Hartill 22.750** Emperor Wen Zong (1851-61) 5 cash ND (1854–57). 7.91 g., 29 mm. The Board of Works mint, New Branch. Attractive example with good details. Possibly a sample coin (yang qian). Ex. Swedish Missionary family stationed in China 1897–1945. **XF 1 000**



849



850

849 **Hartill 22.803** Emperor Wen Zong (1851–61) 5 cash ND (1851–61). 9.08 g., 29 mm. Gongchang, Kansu mint. Crudely cast. Ex. Swedish Missionary family stationed in China 1897–1945. **F-VF 500**

850 **Hartill -** Emperor Wen Zong (1851–61) 1 cash ND (1854). 3.59 g, 23 mm. Yunnan Province, Board of Revenue type. Similar to Hartill 22.983 (brass) and 22.984 (iron). Struck in tin! Scarce to find in tin and to our knowledge undocumented. Ex. Swedish Missionary family stationed in China 1897–1945. **VF-XF 1 000**



851



852

851 **Hartill 22.1078** Emperor Wen Zong (1851–61) 100 cash ND (1854–59). 19.27 g, 41 mm. Aksu mint, Sinkiang province. **VF 1 000**

852 **Hartill 22.1078** Emperor Wen Zong (1851–61) 100 cash ND (1854–59). 20.65 g, 41 mm. Aksu mint, Sinkiang province. **VG-F 500**





853

853 **Hartill 22.1091** Emperor Wen Zong (1851–61) 100 cash ND (1854–55). 49.43 g. 51 mm. Ili mint, Sinkiang Province. Rim nicks and overall quite circulated. Ex. Swedish Missionary family stationed in China 1897–1945.

VG-F 500



854

854 **Hartill 22.1334** 1 cash (1889–1890). Guangzhou mint. Struck cash with some lustre. KM-189.

XF-UNC 500



855



856

855 **KM 11a** Anhwei Province 20 cash ND (1906). Very rare. Minor rim nick. Ex. Swedish Missionary family stationed in China 1897–1945. CL-AH.82

VF)(VG-F 1 000

856 **KM Y-68** Chihli Province 20 cash ND (1906). CL-BY.07. Ex. Swedish Missionary family stationed in China 1897–1945.

VF 500



858



857

857 **L&M- 444** Chihli Province 1 dollar 1897. Chopmark. Round eyes dragon.

F-VF 5 000

858 **L&M- 465** Chihli Province 1 dollar 1908 (Year 34).

VF 1 500





859

- 859 **L&M- 465** Chihli 1 dollar 1908 (Year 34). Ex. Swedish Missionary family stationed in China 1897–1945. **VF 2 000**
- 860 **L&M- 471A** Fengtien 1 dollar 1898 (Year 24). Attractive example with original toning. Graded by PCGS as AU53. *Please see pictures [www.philea.se](http://www.philea.se)* **VF 30 000**



861



862

- 861 **KM Y-90** Fengtien Province 20 cash ND (1905). CL-FT.36. Ex. Swedish Missionary family stationed in China 1897–1945. **VF)(VF-XF 500**
- 862 **KM Y90** Fengtien Province 20 cash ND (1903). Scarce. CL-FT.31. Ex. Swedish Missionary family stationed in China 1897–1945. **F-VF 1 000**



863



864

- 863 **CL-HB.** - Hubu Province 20 cash ND (1903–05). Struck in brass, not listed in CL. Similar to copper issue CL-HB.10. Scarce. Ex. Swedish Missionary family stationed in China 1897–1945. **F-VF 1 000**
- 864 **KM 403.2** Hunan Province 20 cash 1922 (Year 11). Minor verdigris spot on obverse. Scarce. CL-HUN.83. Ex. Swedish Missionary family stationed in China 1897–1945. **VF 1 000**



865



866

- 865 **KM Y11j** Hupeh Province 20 cash ND (1906). Minor verdigris. Scarce denomination. CL-HP.68. Ex. Swedish Missionary family stationed in China 1897–1945. **VF 1 000**
- 866 **KM Y-120a.6** Hupeh 10 cash ND (1902–05). Lustrous example with hints of red. CL-HP.35. Ex. Swedish Missionary family stationed in China 1897–1945. **XF-UNC 1 000**



867

868

867 L&M- 182 Hupeh Province 1 dollar ND (1895–1907).

VF 3 000

868 L&M- 187 Hupeh Province 1 dollar ND (1909–11). Small chopmark.

VF 1 000



869

870

869 KM A176.1 Kirin Province 20 cash ND (1903). Scarce. Minor rim nick. CL-KR.26. Ex. Swedish Missionary family stationed in China 1897–1945.

VF 1 000

870 KM Y178 Kirin 20 cash ND (1903). CL-KR.19. Ex. Swedish Missionary family stationed in China 1897–1945.

VF 1 000



871

872

871 L&M-135 Kwangtung 20 cents ND (1890–1908). Graded by NGC as AU58.

XF 500

872 KM Tn-1 Shansi 1 fen 1928 (Year 17). Struck in brass. With punch mark. Slight corrosion. CCC-666. Ex. Swedish Missionary family stationed in China 1897–1945.

F-VF 500



873

874

873 L&M- 683 Sinkiang 5 mace 1893 (AH 1310). 17.04 g. Lightly cleaned. Reverse rim flaw.

F-VF 1 000

874 L&M- 685 Sinkiang 2 mace 1893 (AH 1310). 6.78 g. Interesting reverse type E7-13 according to "Illustrated Catalogue of Sinkiang Gold and Silver coins".

VF 1 000



875

876

875 L&M- 695 Sinkiang 5 mace 1896 (AH 1313). 17.13 g. Planchet flaw at edge.

F-VF 1 000

876 L&M- 721 Sinkiang 5 mace 1903 (AH 1321). 16.47 g. Attractive and well struck example.

VF 1 500





877



878

877 L&M- 721 Sinkiang 5 mace 1903 (AH 1321). 16.86 g.

VF 1 000

878 L&M- 721 Sinkiang 5 mace 1903 (AH 1321). 17.10 g. Planchet flaws at rim.

F-VF 1 000



879



880

879 L&M- 721 Sinkiang 5 mace 1903 (AH 1321). 16.45 g.

F 500

880 L&M- 721 Sinkiang 5 mace 1903 (AH 1321). 16.19 g.

F 500



881



882

881 L&M- 724 Sinkiang 5 mace 1904 (AH 1322). 16.88 g. Planchet flaws at rim.

VF 1 000

882 L&M- 724 Sinkiang 5 mace 1904 (AH 1322). 17.65 g. Planchet flaws at rim.

VF 1 000



883



884

883 L&M- 724 Sinkiang 5 mace 1904 (AH 1322). 17.50 g. Planchet flaws at rim.

VF 1 000

884 L&M- 760 Sinkiang 5 mace 1911 (AH 1329). 16.36 g.

VF 1 000



885



886

885 L&M- 837 Sinkiang 1 sar (tael) 1917 (Year 6). 34.87 g. Weakly struck in parts, but much lustre!

XF 3 000

886 L&M- 837 Sinkiang 1 sar (tael) 1917 (Year 6). 34.84 g. Good strike with hints of lustre.

VF-XF 2 000





887



888

- 887 **KM 21.t2** Szechuan Province 20 cash 1909. CL-SC.109. Ex. Swedish Missionary family stationed in China 1897–1945. **VF 500**
- 888 **KM 449** Szechuan Province 50 cash 1912. Struck in brass. Attractive example with lustre. **XF 500**



889



890

- 889 **L&M- 366** Szechuan Province 1 dollar 1912. Minor planchet flaw at rim on reverse. **VF 1 000**
- 890 **KM 510.5** Szechuan-Shensi Soviet Republic 200 cash 1933. 20.13 g. Date not visible due to weak strike. The reverse shows the hammer has a wide and textured shaft which is not present on either of the illustrated example in CL or Duan references. A similar example was sold in SBP September 2021 lot number 21570. A very interesting study piece for the specialist. **F-VF 2 000**



891



892

- 891 **KM 510.5** Szechuan-Shensi Soviet Republic 200 cash 1933 (?). 18.80 g. Rim damage at date on obverse. Interesting example where the date "19" is clearly visible, the last digit appears to be a 5 in Chinese characters in certain angles, but could also be a 3. The obverse at left shows three horizontal lines as opposed to CL-SWA.11 (1933 date) showing four horizontal lines. The reverse shows "CC\*C" with a star in the design which is also unlike CL-SWA.11-13. Potentially the star is a countermark added later and thus causing the rim issue. Moreover the hammer has a wide and textured shaft which is not present on either of the illustrated example in CL or Duan references. A similar example was sold in SBP September 2021 lot number 21570. A very interesting study piece for the specialist **F 1 000**
- 892 **KM 512.2** Szechuan-Shensi Soviet Republic 500 cash 1934. 11.47 g. Partly weakly struck. Some lustre remaining and overall much better than usual for the type in both strike and condition. CL-SWA.17. **VF-XF 3 000**



125 %

893 L&M- 891

VF 30 000

Szechuan-Shensi Soviet Republic 1 dollar 1934. 25.96 g. Attractive example with original toning.



894



895

894 L&M- 863 Yunnan Province 50 cents ND (1917).  
895 L&M- 11 Empire 1 dollar ND (1908). Chopmarks.

XF 2 000  
VF 3 000



896



897

896 L&M- 37 Empire 1 dollar 1911.  
897 L&M- 37 Empire 1 dollar 1911. Very faint scratches in centre of reverse.

VF 3 000  
VF 5 000



898



899

898 L&M- 63 Empire 1 dollar 1914 (Year 3). 26.87 g  
899 CL-MG. 133 R.O.C. 20 cash ND (1927-28). Ex. Swedish Missionary family stationed in China 1897-1945.

VF 300  
VF 500





900 L&M- 45

XF-UNC 30 000

R.O.C. 1 dollar 1912. Attractive example with light toning and some lustre.  
Graded by NGC as MS62.



901



902



901 L&M- 45A R.O.C. 1 dollar 1912. Very minor rim nick. Else attractive appearance.

VF 10 000

902 L&M- 63R.O.C. 1 dollar 1914 (Year 3). Lustrous example.

XF 1 500



903



903 L&M- 63R.O.C. 1 dollar 1914. Graded by NGC as MS61.

XF-UNC 3 000



904 L&M- 858

VF-XF 30 000

R.O.C. 1 dollar 1914. Scarce commemorative type. Obverse right field shows light corrosion/smoothing. Minor rim nick.







**905**



**906**

- |            |   |               |              |
|------------|---|---------------|--------------|
| <b>905</b> | L&M- 79R.O.C. 1 dollar 1921. Graded by NGC as MS62. Nian with 7-like dot. Attractively toned. | <b>XF-UNC</b> | <b>5 000</b> |
| <b>906</b> | L&M- 49R.O.C. 1 dollar ND (1927). Lustrous example.   | <b>XF-UNC</b> | <b>1 000</b> |

**907 L&M- 108**
**XF**
**30 000**

R.O.C. 1 dollar 1932 (Year 21). Lustrous and attractive example of this sought after one year type.



**908**

- |            |   |               |              |
|------------|---|---------------|--------------|
| <b>908</b> | L&M-110 R.O.C. 1 dollar 1934 (year 23). Graded by PCGS as MS62. | <b>XF-UNC</b> | <b>2 000</b> |
|------------|---|---------------|--------------|



**910**

- |            |  |              |              |
|------------|--|--------------|--------------|
| <b>909</b> | L&M- 64R.O.C. 50 cents 1914 (Year 3). Attractive example with some underlying lustre.  | <b>XF</b>    | <b>5 000</b> |
| <b>910</b> | L&M- 64R.O.C. 50 cents 1914 (Year 3). Minor scratches in reverse field.  | <b>VF-XF</b> | <b>3 000</b> |
| <b>911</b> | Lot of four Chinese coins including two silver 20 cents of Kwangtung.  | <b>VF-XF</b> | <b>300</b>   |
| <b>912</b> | Emperor Ren Zong (1796–1820) 1 cash ND. 9.31 g. 26.5 mm. Fantasy 1 cash with reverse "Boo fung" at left and "Ning" at right. We cannot find any reference to this type in Hartill or other references and thus conclude it is a fantasy issue, probably of republic era or later. Reverse with some corrosion. | <b>XF</b>    | <b>500</b>   |
| <b>913</b> | Empire Lot. Various Chinese charms, amulets and imitations of cash coins and other ancient items. Sold as is, no returns.  |              | <b>500</b>   |

914	Collection of mainly Provincial and Republic brass and copper cash coins 1890s–1930s. A few odds and ends of CuNi and silver coins included. We have noted several scarce 10 and 20 cash coins, but the condition is overall mixed with many coins exhibiting verdigris, edge nicks, etc. A great opportunity for the specialist to study the varieties. It appears very few duplicates are present in the collection. In total 259 coins. Please inspect! Ex. Swedish Missionary family stationed in China 1897–1945.	VG-XF/UNC	10 000
915	Large collection of cash coinage from a range of Dynasties in bronze and iron. Mostly different coins, in total 182 coins up to 10 cash denomination. Please inspect carefully! Ex. Swedish Missionary family stationed in China 1897–1945.	VG-XF	10 000
916	Large collection of cash coinage from a range of Dynasties in bronze and iron. Mostly different coins, in total 185 coins up to 5 cash denomination. Please inspect carefully! Ex. Swedish Missionary family stationed in China 1897–1945.	VG-XF	10 000
917	Group of provincial silver 20 cents – in total 22 pcs plus a 10 cent CuNi of republic era. In the lot we note eight Fungtien dragon 20 cents and three Manchurian Provinces dragon 20 cents as well as eleven Kwangtung 20 cents. Please inspect!	F-XF/UNC	4 000
918	Collection of cash coinage, in total 176 pieces in album – mostly Ming and Qing dynasty. A few spurious items seen, but the majority appears genuine. Please inspect!	F-XF	3 000
919	Collection/group of 13 chinese coins including four silver dollars. Please inspect!	F-XF/UNC	2 000
920	Collection/accumulation of Japanese era in China including some regular Japanese Mainland coinage and a chopmarked silver yen. In total 111 coins. Some high grade examples – please inspect carefully! Ex. Swedish Missionary family stationed in China 1897–1945.	F-UNC	2 000
921	Small group of four mint errors on 20 cash coins including two double struck and one with incuse obverse and one with incuse reverse. Please inspect! Ex. Swedish Missionary family stationed in China 1897–1945.	F-VF	2 000
922	Small group/collection in two coin books. A range of cash coins of China, in total 100 coins and a few pieces of shell money. Several forgeries are noted among some genuine items – please inspect carefully to form your own opinion. Sold as is.	VG-XF	2 000
923	Group of 27 Chinese coins approx. 1790–1920. Please inspect!	F-XF	500
924	44 Chinese copper coins. R.O.C., Hong Kong, Kiang-Nan, Hu-Peh, Kwang-Tung and cash coinage. Please inspect.		500
925	One album with 73 coins and 8 banknotes, mixed quality.		500



926 L&M- 965A
150 %
XF-UNC
120 000

1936 (50 cents), 33 mm silver medal for Chang Hsueh-liang; bust facing slightly left in military attire // zhang xué liáng zèng (Presented by Zhang Xueliang) legend within wreath, Scarce. Graded by NGC as MS63.

## Countries C–E / Länder C–E



**927**



**928**



**929**

- |            |  |               |              |
|------------|--|---------------|--------------|
| <b>927</b> | Colombia 1 escudo 1835. 3.23 g. Popayan mint. Ex. Myntkompaniet auction 13 lot 471. Sedwick 3. Restrepo 165. | <b>VF</b>     | <b>2 000</b> |
| <b>928</b> | <b>KM 25</b> Czechoslovakia 50 koruna 1948. Graded by PCGS as MS65.  | <b>UNC</b>    | <b>300</b>   |
| <b>929</b> | <b>KM 319</b> Egypt 10 piastres 1917. Graded by NGC as MS63.   | <b>XF-UNC</b> | <b>1 500</b> |



**930**



**931**

- |            |   |                |            |
|------------|---|----------------|------------|
| <b>930</b> | England "The Brussels Hoard". Two sterling coins minted at London resp. Canterbury mint for King Henry III ca. 1247–1265. Part of the large find in Brussels 1908. In an elegant box. Interesting background information (in Swedish) included. | <b>VF</b>      | <b>500</b> |
| <b>931</b> | <b>KM 666</b> England George III 1 shilling 1816.   | <b>XF</b>      | <b>500</b> |
| <b>932</b> | England Halfpennies (cut). Edward the Confessor, Henry II and Henry II. Three pcs in total.   | <b>F-VF-XF</b> | <b>500</b> |



**933**



- |            |  |                 |            |
|------------|--|-----------------|------------|
| <b>933</b> | England Tin medal, 73 mm, 144.30 g. Exhibition of Industry in London 1851, by Ottley. Pecks and scratches. Imposing medal! | <b>VF-XF/VF</b> | <b>500</b> |
|------------|--|-----------------|------------|



# Estonia / Estland



934

934 Schilling. 1.22 g. Dorpat. Johannes VI Bey, 1528–1543. 1/1+ 1 000



935



936

935 Medal 1974. Konstantin Päts. Estonian government in exile. Numbered 66 (of 250). 01/0 500

936 Medal 1974. Konstantin Päts. Estonian government in exile. Numbered 67 (of 250). 01/0 500



937



938

937 Medal 1974. "10 Krooni". Johan Laidoner. Estonian government in exile. 0 500

938 Medal 1974. "10 Krooni". Johan Laidoner. Estonian government in exile. 0 500



939

939 Medal 1976. Estonian government in exile. Estonian world festival in Baltimore. Number 45 on edge. Minor hairlines. 01/0 300



940



941

940 KM X2 1 Tukat 1974. Konstantin Päts. Estonian government in exile. 0 3 000

941 KM X2 1 Tukat 1974. Konstantin Päts. Estonian government in exile. 0 3 000



943

942	<b>KM X2</b>	1974. Konstantin Päts. Estonian government in exile.	<b>0</b>	<b>3 000</b>
943	<b>KM 12</b>	10 senti 1931. Graded by PCGS as MS63.	<b>XF-UNC</b>	<b>400</b>



944



945

944	<b>KM 13</b>	2 Krooni 1932. University of Tartu.	<b>01</b>	<b>700</b>
945	<b>KM 14</b>	1 Kroon 1933. Song festival. Beautiful specimen.	<b>01/0</b>	<b>1 000</b>



946



947

946	<b>KM 14</b>	1 Kroon 1933. Song festival. Beautiful specimen.	<b>01/0</b>	<b>1 000</b>
947	<b>KM 14</b>	1 Kroon 1933. Song festival. Slightly cleaned.	<b>01/0</b>	<b>800</b>



948



949

948	<b>KM 14</b>	1 Kroon 1933. Song festival. Slightly cleaned.	<b>01</b>	<b>500</b>
949	<b>KM 47</b>	100 krooni 2008. 90th Anniversary of Republic. 0999 Platinum, 7.78 g. Mintage only 3000 ex.	<b>Proof</b>	<b>4 500</b>



950



951



952

950	<b>GH 24</b>	Reval Livonian Order Artig ND. 1.09 g. Type T-2a. Partly weakly struck, slightly cleaned. <b>R.</b>	<b>VF-XF</b>	<b>500</b>
951	<b>GH 40</b>	Reval Livonian Order Lübsche ND. 0.28 g. Anonymus. Type T-1. Partly weakly struck. <b>R.</b>	<b>1+/01</b>	<b>1 000</b>
952	<b>GH 438</b>	Riga Livonian Order Schilling 1553. Wilhelm von Brandenburg and Heinrich von Galen (1551–1556). Schilling 1553. 1.16 g. <b>GH 438. R.</b>	<b>1+/01</b>	<b>500</b>

## France / Frankrike



- |     |  |       |     |
|-----|--|-------|-----|
| 953 | <b>Dup. 947</b> Angouleme 1 denier ND (1100s–1200s). 1.09 g. La Marché mint. Struck in the name of Louis VII, VIII, or IX. Obv: + LODOICVS. Cross pattée. Rev: + EGOLISSIME. Cross, three arms ending in circles, fourth ending in crescent. | VF-XF | 400 |
| 954 | Louis XI Ecu. 2.39 g.  | VF    | 500 |



- |     |  |        |       |
|-----|--|--------|-------|
| 955 | <b>KM 803</b> Second Empire 5 francs 1868 A.                                   | VF     | 1 000 |
| 956 | <b>KM 843.1</b> Third Republic 50 centimes 1872 A. Beautifully toned specimen. | XF-UNC | 300   |

## Germany / Tyskland



- |     |   |    |     |
|-----|---|----|-----|
| 957 | <b>KM 167</b> Baden Ludwig I (1818–1830) 1 kreuzer 1820. 5.47 g. Scarce type. Jaeger 17b. | VF | 300 |
|-----|---|----|-----|



- |     |   |       |       |
|-----|---|-------|-------|
| 958 | <b>KM 234.2</b> Bavaria 1 Thaler 1777. Davenport 1953. Graded by NGC as AU55. | VF-XF | 1 000 |
| 959 | <b>KM 338</b> Frankfurt am Main 2 gulden 1848.                                | VF    | 500   |



- |     |  |    |     |
|-----|--|----|-----|
| 960 | <b>KM 293</b> Hamburg 5 mark 1908 J. Lustrous example. Reverse spots. Jaeger 65. | XF | 500 |
|-----|--|----|-----|





**961**



**962**



**963**

- 961** Dav 5365 Hamburg 1 taler 1626. 27.53 g. Minor planchet crack at edge. Attractively toned example. **VF-XF 3 000**  
**962** KM 602 Mainz 2 sols 1793. 4.83 g. Siege coinage. **XF 500**  
**963** KM 405 Prussia 1 Pfenning 1828A. 1.53 g. Fredrich Wilhelm III. Mint error, one sided. Scarce! **XF-UNC 500**



**964**

- 964** KM 455 Prussia 1 Thaler 1849A. Fredrich Wilhelm IV. Davenport 770. **VF 500**



**965**



**966**

- 965** KM 527 Prussia Wilhelm II (1888–1918) 3 mark 1912. Berlin mint. Minor contact marks on lustrous example. Jaeger 82. **XF-UNC 500**  
**966** KM 14 Saxony Christian II, Johann Georg I and August (1591–1611) 1/2 taler 1611. 14.56 g. Dresden. Attractive well struck and problem free example of the last date of the type. Kahnt 248. **VF-XF 2 500**



**967**



**968**

- 967** KM 68 Weimar Republic KM 68 5 Reichsmark 1930 A. **VF 800**  
**968** KM 68 Weimar Republic 5 reichsmark 1930. **F 500**



**969**



**970**

- 969** KM 6 Weimar Republic 50 pfennig 1876 H. Toned, lustrous example. Graded by PCGS as MS62. **XF-UNC 1 000**  
**970** KM 95 Reich 50 Reichpfennig 1939J. **XF 300**  
**971** Weimar Republic Collection of six German silver coins 1924–1926. Some in high quality. Please inspect! **500**



972

972 Lothringen 32.47 g. Iron medal, Ferdinand and Elizabeth, 45 mm. XF-UNC 300

## Countries G–H / Länder G–H



973

974

975

973 **KM 20** Greece Otho I (1832–1862) 5 drachmai 1833. Dav 115. VF 1 500  
 974 **KM 29** Greece Otho I (1832–1862) 10 lepta 1849. Small crown. Doubled die reverse. Graded by NGC as AU55. VF-XF 1 500  
 975 **KM 38** Greece George I (1863–1913) 1 drachma 1868. Graded by NGC as AU55. Subdued lustre and no apparent wear on high points. In our opinion conservatively graded. XF 1 000  
 976 Haiti 1967. One coin-set with three silver coins 5, 10 and 25 Goureds. Mintage: 4650. UNC 2 000

## India / Indien

977 Mixed One box with 1353 gram of silver coins, 1700–1800s, mixed quality. 8 000  
 978 Mixed One box with 1994 gram of bronze coins, 1700–1800s, mixed quality. 3 000  
 979 Mixed 32 silver coins, 1800s, mixed quality. 1 000



980

980 **KM 486** Queen Victoria (1837–1901) 1/4 anna 1889. UNC 300



981

982

983

981 **KM 492** Queen Victoria (1837–1901) 1 rupee 1901. Bombay mint. Graded by PCGS as MS61. XF 800  
 982 **KM 492** Queen Victoria (1837–1901) 1 rupee 1901. Bombay mint. Graded by NGC as MS62. XF-UNC 800  
 983 **KM 518** George V (1910–1936) ¼ rupee 1936. Calcutta mint. Graded by NGC as MS64. UNC 500





984

985

986

- |     |               |   |               |            |
|-----|---------------|---|---------------|------------|
| 984 | <b>KM 524</b> | George V (1910–1936) 1 rupee 1918. Bombay mint. Graded by PCGS as MS63. | <b>XF-UNC</b> | <b>500</b> |
| 985 | <b>KM 524</b> | George V (1910–1936) 1 rupee 1918. Bombay mint. Graded by NGC as MS62.  | <b>XF-UNC</b> | <b>500</b> |
| 986 | <b>KM 524</b> | George V (1910–1936) 1 rupee 1919. Bombay mint. Graded by PCGS as MS63. | <b>XF-UNC</b> | <b>500</b> |



987

988

989

- |     |               |   |               |            |
|-----|---------------|---|---------------|------------|
| 987 | <b>KM 524</b> | George V (1910–1936) 1 rupee 1919. Calcutta mint. Graded by PCGS as MS63.           | <b>XF-UNC</b> | <b>500</b> |
| 988 | <b>KM 524</b> | George V (1910–1936) 1 rupee 1920. Bombay mint. Graded by PCGS as MS63.             | <b>XF-UNC</b> | <b>800</b> |
| 989 | <b>KM 524</b> | George V (1910–1936) 1 rupee 1921. Bombay mint. Better date. Graded by NGC as MS62. | <b>XF-UNC</b> | <b>500</b> |

## Countries I–R / Länder I–R



990

991

- |     |                |  |           |              |
|-----|----------------|--|-----------|--------------|
| 990 | <b>KM 153c</b> | Italy Naples and Sicily 120 Grana 1857. Ferdinand II.  | <b>VF</b> | <b>300</b>   |
| 991 | <b>KM 44</b>   | Italy Sardinia ¼ Scudo 1768. 5.86 g. Island coinage. Carlo Emanuele III.                             | <b>VF</b> | <b>800</b>   |
| 992 |                | Italy Mixed Collection of six Italian coins 1808–1927. Many of them in high quality. Please inspect! |           | <b>1 000</b> |



993

994

995

996

- |     |                 |  |               |              |
|-----|-----------------|--|---------------|--------------|
| 993 | <b>KM C-16</b>  | Japan 1 bu ND (1837–54). Graded by PCGS as AU58. JNDA 09-50. | <b>XF</b>     | <b>500</b>   |
| 994 | <b>KM C-16a</b> | Japan 1 bu ND (1859–68). Graded by PCGS as MS62. JNDA 09-52. | <b>XF-UNC</b> | <b>1 000</b> |
| 995 | <b>KM C16a</b>  | Japan 1 bu ND (1859–68). 8.79 g.                             | <b>VF</b>     | <b>400</b>   |
| 996 | <b>KM C-12</b>  | Japan 1 shu ND (1853–1865). Graded by PCGS as MS61.          | <b>XF-UNC</b> | <b>500</b>   |





997



998

- |     |              |  |                |            |
|-----|--------------|--|----------------|------------|
| 997 | <b>KM 9</b>  | Latvia 5 lati 1931. Graded by PCGS as MS61.  | <b>XF-UNC</b>  | <b>500</b> |
| 998 | <b>KM 82</b> | Lithuania 5 litai 1936. Graded by NGC as MS62.   | <b>XF-UNC</b>  | <b>500</b> |
| 999 |              | Livonia Bartholomäus Sawijerwe (1441–1459), penning, ND; Helmich von Mallinkrodt (1459–1468), penning, ND; Johannes II Bertkow (1473–1485), penning, ND. GH 550, 554, 564 R. Three coins in total. | <b>1/1+-1+</b> | <b>300</b> |



1000



1001

- |      |                |  |           |            |
|------|----------------|--|-----------|------------|
| 1000 | <b>KM 15.3</b> | Netherlands West Friesland 1 rijksdaalder 1649. 28.47 g. Dav. 4842. Delm. 940. | <b>VF</b> | <b>800</b> |
| 1001 | <b>KM 13</b>   | Panama 1 balboa 1934. Lustrous example with some handling marks.               | <b>XF</b> | <b>500</b> |



1002



1003

- |      |               |   |            |            |
|------|---------------|---|------------|------------|
| 1002 | <b>KM 181</b> | Philippines 10 centavos 1945-D. Graded by PCGS as MS65. | <b>UNC</b> | <b>300</b> |
| 1003 | <b>KM 182</b> | Philippines 20 centavos 1945-D. Graded by PCGS as MS65. | <b>UNC</b> | <b>500</b> |



1004



1005



1006

- |      |  |   |               |              |
|------|--|---|---------------|--------------|
| 1004 |  | Poland Sigismund I 1 grosz pruski 1533. 2.02 g.                         | <b>VF</b>     | <b>500</b>   |
| 1005 |  | Poland Sigismund I 1 grosz koronny 1547. 1.85 g.                        | <b>VF-XF</b>  | <b>500</b>   |
| 1006 |  | Poland Sigismund III Vasa 3 groschen 1590. Riga. Graded by NGC as MS62. | <b>XF-UNC</b> | <b>1 000</b> |



**1007**



**1008**

**1007 KM Pr-148** Poland Republic 100 zlotych 1966. PROBA. Graded by NGC as MS63. Parchimowicz 350A.

**XF-UNC 1 000**

**1008 KM 57** Poland Republic 100 zlotych 1966. Graded by NGC as MS64. Parchimowicz 268.

**XF-UNC 500**



**1009**



**1010**

**1009 KM 18** Poland Republic 5 zlotych 1931. Attractive example with some lustre.

**VF-XF 3 000**

**1010 KM 45** Poland Republic 1 zloty 1949. Graded by NGC as MS64.

**UNC 300**

**1011** Poland Sigismund III Vasa. Group of 38 pcs 1/24 thalers (dreipölker). In total 1620, 1622 (x4), 1623 (x16), 1624 (x8), 1625 (x2), 1626 and six with illegible dates. Please inspect!

**F-VF 1 500**



**1012**



**1013**

**1012 KM 12** Romania Carol I (1866–1914) 5 lei 1880 B. Name near rim. Graded by NGC as VF25.

**F-VF 400**

**1013 KM 35** Romania Carol I (1866–1914) 5 lei 1906. Commemorative issue. Graded by NGC as UNC details, cleaned. Attractively toned example with light barely visible old cleaning underneath toning.

**XF-UNC 2 000**



**1014**



**1015**

**1014 KM 35** Romania Carol I (1866–1914) 5 lei 1906. Graded by PCGS as AU53.

**XF 2 000**

**1015 KM 43** Romania Carol I (1866–1914) 2 lei 1912. Graded by PCGS as MS64.

**UNC 1 000**



## Russia / Ryssland

- 1016** Golden Horde Group of ten silver coins. Please inspect! **500**
- 1017** Golden Horde Group of 38 Crimean-Tatar medieval dirhem coins. Some with verdigris, cleaned etc. **VG-F/VF 300**



- 1018** Novgorod Republic 1 denга ND (1420–1478). 0.74 g. Obv: Prince standing right, holding sword and receiving homage from subject kneeling left. Rev: Legend in four lines. H&P-3000 var. **VF 500**
- 1019 Bitkin 50** Anna 1 rouble 1732. 26.41 g. Brooch on bosom and plain cross on orb. **VF-XF 4 000**
- 1020 KM 188** Anna Denga 1731. 7.37 g. High quality for the type. **VF-XF 300**



- 1021 Bitkin 251** Elizabeth 1 rouble 1743. 25.11 g. Planchet flaws. **F 800**
- 1022 KM 59.3** Catherine II 5 kopeks 1771. 48.90 g. Ekaterinburg mint. **1/1+ 300**



- 1023 Bitkin 140** Catherine II ¼ rouble (polupoltinnik) 1765. 5.32 g. Moscow mint. A few minor planchet irregularities. Scarce. **VF-XF 3 000**



- 1024 Bitkin 1023** Siberia Catherine II 10 kopeks 1770. 66.90 g. Kolyvan mint. Minor rim nick. **F-VF 1 000**
- 1025 Bitkin 1027** Siberia Catherine II 10 kopeks 1772. 60.23 g. Kolyvan mint. Rim nicks. **F-VF 500**





- 1026 **Bitkin 1029** Siberia Catherine II 10 kopeks 1773. 59.13 g. Kolyvan mint. Minor planchet flaw. **VF 1 000**  
 1027 **KM 59.6** Catherine II 5 Kopecks 1763. 55.59 g. Moscow mint. Overstruck. **1 300**



- 1028 **Bitkin 111** Paul I 2 kopeks 1797. 17.54 g. Some lustre. **XF-UNC 300**  
 1029 **Bitkin 115** Paul I 2 kopeks 1799. Ekaterinburg Mint. Although the "BN" designation there is much red red lyster remaining. Graded by NGC as AU50 BN. **KM 95.3. VF-XF 300**



- 1030 **Bitkin 123** Alexander I 1 rouble 1818. Attractive example with nice toning. **VF 1 000**  
 1031 **Bitkin 135** Alexander I 1 rouble 1822. Minor toning spots. **VF 800**



- 1032 **KM 161** Nicholas I 1 Rouble 1830. Scratches on obverse. **VF 700**  
 1033 **Bitkin 184** Nicholas I 1 rouble 1842. Dark patina. **VF-XF 2 000**  
 1034 **Bitkin 186** Nicholas I 1 rouble 1843. Cleaned, light verdigris/PVC. **VF 1 000**



1035



1036

- 1035 **Bitkin 192** Nicholas I 1 rouble 1841. Lustrous example, minor verdigris on wreath on reverse.  
 1036 **Bitkin 234** Nicholas I 1 rouble 1854. Some verdigris.

XF 3 000  
 VF 800



1037



1038

- 1037 **KM 156** Nicholas I 5 Kopecks 1826. Eagle's wings downwards.  
 1038 **Bitkin 493** Nicholas I 5 kopeks 1836. Ekaterinburg mint. Lustrous example with hints of red.  
 Graded by NGC as MS62 BN.

XF 500  
 XF-UNC 2 000



1039



1040

- 1039 **Bitkin 833** Nicholas I 1/2 kopek 1840. Some remaining lustre.  
 1040 **Bitkin 90** Alexander II 1 rouble 1877. Some PVC/verdigris.

XF 500  
 VF 800



150 %



UNC 10 000

1041 **Bitkin 131 (R)**

Alexander II 25 kopeks 1859. Graded by NGC as MS66. Superb example with dark rainbow lustre.





1042



1043



1044

- |      |            |   |        |       |
|------|------------|---|--------|-------|
| 1042 | NM 22a.1   | Alexander II 20 kopeks 1875.                        | VF-XF  | 300   |
| 1043 | KM 21a.2   | Alexander II 15 kopeks 1876. Minor hairlines.       | XF     | 300   |
| 1044 | Bitkin 266 | Alexander II 10 kopeks 1880. Graded by NGC as MS64. | XF-UNC | 1 000 |



1045



1046

- |      |           |   |        |     |
|------|-----------|---|--------|-----|
| 1045 | Bitkin 67 | Alexander II 5 kopeks 1856. 1.04 g. Nice specimen with beautiful toning. KM 163.  | XF     | 300 |
| 1046 | KM 9.2    | Alexander II 1 kopek 1879. Sankt Petersburg mint. Beautiful example with some red mint luster preserved. Bitkin 540. Graded by NGC as MS63BN. | XF-UNC | 500 |



150 %

<b>1047 Bitkin 7</b>		<b>XF-UNC 40 000</b>
----------------------	--	----------------------

Alexander III 5 roubles 1884. Scarce date. Graded by NGC as MS63.



1048



1049

- |      |           |   |       |       |
|------|-----------|---|-------|-------|
| 1048 | NM 43     | Alexander III 1 rouble 1883. Coronation 1883. Minor hairlines.  | VF-XF | 2 000 |
| 1049 | Bitkin 77 | Alexander III 1 rouble 1893. Attractively toned with luster. Graded by NGC as AU58. In our opinion conservatively graded. | XF    | 5 000 |



1050



1051

- |      |            |  |    |     |
|------|------------|--|----|-----|
| 1050 | KM 19a.1   | Alexander III 5 kopeks 1891.                             | XF | 300 |
| 1051 | Bitkin 147 | Alexander III 5 kopeks 1887. Minor hairlines on obverse. | XF | 300 |





**1052**



**1053**

**1052** KM Y#65,2 Nicholas II 15 roubles 1897. 12.90 g

**VF-XF** 8 000

**1053** Bitkin 29 Nicholas II 5 roubles 1902. Graded by NGC as MS65.

**UNC** 3 000



**1054**



**1055**

**1054** KM 59.3 Nicholas II 1 rouble 1911. Edge nicks.

**VF** 1 000

**1055** Bitkin 336 Nicholas II 1 rouble 1913. Graded by NGC as MS63.

**XF-UNC** 3 000



**1056**



**1057**



**1058**

**1056** Bitkin 336 Nicholas II 1 rouble 1913. Commemorative issue to 300th anniversary of Romanov Dynasty.

**XF** 800

**1057** Bitkin 197 Nicholas II 50 kopeks 1897. Paris mint. Graded by NGC as AU53.

**VF-XF** 1 000

**1058** KM 58.2 Nicholas II 50 kopeks 1899. Paris mint.

**VF-XF** 800



**1059**



**1060**



**1061**

**1059** Bitkin 93 Nicholas II 50 kopeks 1913 B. Graded by NGC as MS65.

**UNC** 5 000

**1060** Bitkin 116 Nicholas II 20 kopek 1914. Graded by NGC as MS66.

**UNC** 300

**1061** Bitkin 117 Nicholas II 20 kopeks 1915. Graded by PCGS as MS65.

**UNC** 300



**1062**



**1063**



**1064**

**1062** Bitkin 141 Nicholas II 15 kopeks 1914. Graded by NGC as MS66.

**UNC** 300

**1063** Bitkin 142 Nicholas II 15 kopeks 1915. Graded by NGC as MS66.

**UNC** 400

**1064** Bitkin 168 Nicholas II 10 kopek 1915. Graded by PCGS as MS66.

**UNC** 500



**1065**



**1066**

<b>1065</b>	<b>KM 12.2</b> Nicholas II 5 kopeks 1911. Small edge nicks. Some remaining red luster.	<b>XF</b>	<b>500</b>
<b>1066</b>	<b>Bitkin 245</b> Nicholas II 2 kopeks 1915. Graded by PCGS as MS65 BN.	<b>UNC</b>	<b>500</b>
<b>1067</b>	Collection/group of large size copper coins including 31 pcs 5 kopek Catharine II and 5 kopek 1804, 10 kopeks 1832 and 1833. Please inspect!	<b>F-XF</b>	<b>5 000</b>
<b>1068</b>	Small group of Russian silver coins 1757–1913. Includes 5 kopek 1757 and roubles 1892, 1893, 1894, 1896, 1897, 1898 (x2) and half roubles 1848, 1857, 1859, 1910 and 1913. Please inspect!		<b>4 000</b>
<b>1069</b>	Collection of Russian silver / copper coins from 1500s (wire money) to 1917. Please inspect!	<b>F-XF/UNC</b>	<b>2 000</b>
<b>1070</b>	One box with 1021 1 rouble 1990s, copper-nickel Approx. 15 kg.	<b>UNC</b>	<b>1 000</b>
<b>1071</b>	Lot. 5 kopeks 1764, 1775, 1787, 1794 and 1857. Five pcs in total.	<b>F-VF</b>	<b>500</b>
<b>1072</b>	Lot. Four drop-kopeks, 1 rouble 1912 and 5 kopeks 1787.	<b>Mixed quality</b>	<b>500</b>
<b>1073</b>	Collection of 14 Russian copper coins 1799–1916. Please inspect!		<b>500</b>

**1074 KM Y-85** **150 %** **XF-UNC 50 000**

Soviet Union 1 chervonetz 1923. Graded by NGC as MS62.



**1075**



**1076**

<b>1075</b>	<b>KM 90.1</b> Soviet Union 50 kopeks 1924. Graded by PCGS as AU58.	<b>XF</b>	<b>300</b>
<b>1076</b>	<b>KM 90.1</b> Soviet Union 1 rouble 1924. Graded by NGC as MS63.	<b>XF-UNC</b>	<b>1 000</b>

**Countries S–T / Länder S–T**



**1077**



**1078**

<b>1077</b>	<b>KM 16</b> Serbia Milan I (1882–1889) 10 dinara 1882. Graded by PCGS as AU58.	<b>XF</b>	<b>3 000</b>
<b>1078</b>	<b>KM 600.1</b> Spain Isabella II 4 reales 1855. Better date. Beautiful toning.	<b>VF</b>	<b>500</b>





1079



1080



1081

- |      |         |   |       |       |
|------|---------|---|-------|-------|
| 1079 | KM 162  | Switzerland Bern 1/2 duplone 1797. 3.60 g.  | VF    | 4 000 |
| 1080 | KM X S3 | Switzerland 5 francs Eidgenössisches Freischiesen in Bern 1857. Mintage only 5195 ex. | VF-XF | 1 500 |
| 1081 | KM 46   | Thailand Rama III 1 baht ND (1824). 15.02 g. Bullet money.                            | VF    | 300   |



1082



1083

- |      |        |   |        |       |
|------|--------|---|--------|-------|
| 1082 | KM 396 | Turkey Abdul Hamid I (1774–1789) 1 piastre 1776 (AH1187//4). Graded by PCGS as MS62.  | XF-UNC | 1 500 |
| 1083 | KM 736 | Turkey Abdul Hamid II (1876–1909) 2 kurush AH1293//11 (1886). Lustrous toned example. Graded by PCGS as MS62.                               | XF-UNC | 300   |
| 1084 |        | Turkey Lot of nine different Turkish coins including several in high grade e.g. piastre AH1293/13 and 2 piastres AH1293/11. Please inspect! | VF-UNC | 1 000 |

## Countries U.S.A. / Länder USA



1085



1086



1087

- |      |       |                                 |       |       |
|------|-------|---------------------------------|-------|-------|
| 1085 | KM 73 | 1 dollar 1853.                  | VF-XF | 1 500 |
| 1086 | KM 73 | 1 dollar 1853.                  | VF-XF | 1 500 |
| 1087 | KM 86 | 1 dollar 1858. Lightly cleaned. | XF    | 2 000 |



1088



1089



1090



- |      |        |   |        |     |
|------|--------|---|--------|-----|
| 1088 | KM 110 | 1 dollar 1878. CC.  | F      | 800 |
| 1089 | KM 110 | 1 dollar 1878 S. Lustrous and attractive example with some contact marks. | XF     | 500 |
| 1090 | KM 110 | 1 dollar 1879 S. Reverse with prooflike fields.                           | XF-UNC | 800 |





**1091**



**1092**

**1091** KM 110 1 dollar 1880 S.

**XF-UNC** **800**

**1092** KM 110 1 dollar 1880 S. Attractive example with nice toning.

**XF** **500**



**1093**



**1094**

**1093** KM 110 1 dollar 1880. Beautiful example with lustrous surfaces and toning. Minor contact marks.

**UNC** **500**

**1094** KM 110 1 dollar 1881 S. Lustrous example with rainbow toning.

**XF-UNC** **800**



**1095**



**1096**

**1095** KM 110 1 dollar 1881 S. Beautiful example with mirror-like surfaces and small contact marks.

**UNC** **800**

**1096** KM 110 1 dollar 1881 S.

**UNC** **800**



**1097**

**1098**

**1099**

**1097** KM 110 1 dollar 1881 S.

**XF-UNC** **700**

**1098** KM 110 1 dollar 1881 S. Superb example with prooflike surfaces.

**UNC** **500**

**1099** KM 110 1 dollar 1882 S. Lustrous example with rainbow toning.

**XF-UNC** **800**



**1100**



**1101**



**1100** KM 110 1 dollar 1882 S.

UNC 800

**1101** KM 110 1 dollar 1882 S. Beautiful example with some contact marks.

UNC 700



**1102**



**1103**



**1102** KM 110 1 dollar 1882.

XF 500

**1103** KM 110 1 dollar 1883 O.

UNC 700



**1104**



**1105**



**1104** KM 110 1 dollar 1883 O.

XF 500

**1105** KM 110 1 dollar 1883 O.

XF 500



**1106**



**1107**



**1108**



**1106** KM 110 1 dollar 1884. CC.

XF 800

**1107** KM 110 1 dollar 1884.

XF 500

**1108** KM 110 1 dollar 1884 O.

UNC 500





**1109**



**1110**

- 1109** KM 110 1 dollar 1885 O. Excellent example with beautiful toning and only minor contact marks. XF-UNC 800  
**1110** KM 110 1 dollar 1885 O. Lustrous example with minor contact marks. UNC 800



**1111**



**1112**

- 1111** KM 110 1 dollar 1885. XF 500  
**1112** KM 110 1 dollar 1886. Lustrous example with minor contact marks. XF 500



**1113**



**1114**

- 1113** KM 110 1 dollar 1887 O. Beautifully toned example with minor contact marks. XF-UNC 500  
**1114** KM 110 1 dollar 1887. XF 500



**1116**



**1115**



**1117**

- 1115** KM 110 1 dollar 1888. Beautifully toned. Graded by PCGS as MS64. UNC 1 000  
**1116** KM 110 1 dollar 1888. XF 500  
**1117** KM 110 1 dollar 1889. Beautiful toning. XF-UNC 500





**1118**



**1119**



**1118** KM 110 1 dollar 1890 S. Scarce date in high grade.

**XF-UNC** 1 000

**1119** KM 110 1 dollar 1891 CC. Attractive example with light traces of circulation.

**VF-XF** 2 500



**1120**



**1121**



**1120** KM 110 1 dollar 1896.

**XF** 500

**1121** KM 110 1 dollar 1898. Beautiful example with minor contact marks.

**XF** 500



**1122**



**1123**



**1122** KM 110 1 dollar 1900.

**XF-UNC** 700

**1123** KM 110 1 dollar 1900.

**XF-UNC** 500



**1125**



**1124**



**1126**



**1124** KM 110 1 dollar 1921.

**XF-UNC** 400

**1125** KM 150 1 dollar 1921. Fairly attractive example of this key date of the series.

**XF** 1 500

**1126** KM 150 1 dollar 1922 S.

**XF-UNC** 400



1127



1128

1127 **KM 150** 1 dollar 1925. Graded by PCGS as MS63

UNC 800

1128 **KM 150** 1 dollar 1934 S. Better date.

VF 500



1129



1130



1131

1129 **KM 37** 50 cents 1812.

VG-F 500

1130 **KM 145** 25 cents 1926.

XF 500

1131 **KM 91** Half Dime 1870. Beautifully toned specimen.

XF 1 500

1132 Lot. Morgan/Peace dollars (49 pcs). The entire lot is presented at [www.philea.se](http://www.philea.se).

VG-VF/XF 7 000

1133 Eight silver coins, ½ dollar–1 dollar, 1883 CC–1926 commemorative, mixed quality.

4 000

1134 Group of 14 Morgan dollars: 1879 O (x4), 1880 O, 1881 S, 1882 O, 1883, 1883 O, 1890 O, 1897, 1921, 1921 S (x2). Mixed grades, some cleaned but many XF. Please inspect!

F-XF 3 000

1135 Lot. Eisenhower dollar in silver (15 pcs) and in Cu/Ni (3 pcs) + Commemorative dollars in silver (5 pcs). The entire lot is presented at [www.philea.se](http://www.philea.se).

XF-UNC 2 800

1136 Lot of twelve peace dollars: 1922 (x3), 1923 (x2), 1925 (x4), 1926 S, 1934 S (x2). Mostly XF or better apart from the 1926 and 1934 examples. Please inspect!

F-XF/UNC 2 500

1137 1 dollar. One box with four 1 dollar 1881–1921, mixed quality.

1 500

1138 Lot. Silver and Cu/Ni coins, e.g. Kennedy half dollars in silver (21 pcs). The entire lot is presented at [www.philea.se](http://www.philea.se).

VG-UNC 1 500

1139 Group of 20 coins in silver and base metals 1800s–1900s. Please inspect!

VG-UNC 800

1140 One box with three coin-sets, 1968, 1976 and 1983, UNC

UNC 500

## Yugoslavia / Jugoslavien



1141

1141 **KM 12.2** 1 ducat 1932. With countermark wheat. Graded by PCGS as MS64.

UNC 4 000

## Coins, All-World / Mynt, hela världen

1142 EUROPE Not official forerunner to Euro coins, complete sets from Sweden, Denmark, Andorra and Cyprus in elegant boxes with descriptions.

UNC 500

<b>1143</b>	EUROPE Extensive collection with EURO COINS 2 euro–1 cent 2002 (2000)–ca. 2016 in eleven albums and some folders. Mainly regular coins from participating countries, but also some commemoratives. Please inspect! Approx. 21 kg.	<b>Mostly XF-UNC</b>	<b>6 000</b>
<b>1144</b>	EUROPE One box with 24 silvercoins, 2000s.	<b>UNC</b>	<b>5 000</b>
<b>1145</b>	EUROPE Box with 24 silver coins, 2000s.	<b>UNC</b>	<b>4 000</b>
<b>1146</b>	EUROPE One box with 16 silver coins, 2000s.	<b>UNC</b>	<b>3 000</b>
<b>1147</b>	Interesting collection of primarily silver coins 1700s–modern including several better Danish coins, a few high grade Finland and an array of World silver and base metal coins. Approx. 120 items. Please inspect carefully!	<b>F-UNC</b>	<b>5 000</b>
<b>1148</b>	Album contain 265 world coins in silver and bronze. All the way from the antique period to modern times. Please inspect!		<b>5 000</b>
<b>1149</b>	One album with 170 coins in silver and bronze, 1600–1900s, mixed quality.		<b>3 500</b>
<b>1150</b>	One box with 23 coins in silver and bronze + one banknote, ancient–1948, mixed quality.		<b>2 500</b>
<b>1151</b>	One box with 13 silver coins, 1876–2002, mixed quality.		<b>2 500</b>
<b>1152</b>	Two boxes with 50 silver coins, 1870–1966, mixed quality.		<b>2 000</b>
<b>1153</b>	One box with hundreds of coins in silver and bronze, mostly Finland, mixed quality.		<b>2 000</b>
<b>1154</b>	One box with approx 140 coins in silver and bronze, Ancient–1995, mixed quality.		<b>2 000</b>
<b>1155</b>	30 silver and copper nickel coins, 1867–1997, mixed quality.		<b>1 500</b>
<b>1156</b>	Album of world coins, mostly Europe and South America, 18th–20th century, in total 286 coins. Including silver. Please inspect.		<b>1 000</b>
<b>1157</b>	World coin collection/group in small albums and folders including some silver. Also two trays of base metal medals. Mixed quality, please inspect!		<b>1 000</b>
<b>1158</b>	Lot. Five coin leaves with a mix of coins and tokens, including a gold 1 dollar from USA (defects). Low reserve! The entire lot is presented at <a href="http://www.philea.se">www.philea.se</a> .	<b>Mixed quality</b>	<b>500</b>
<b>1159</b>	Album containing 169 mixed world coins, 18th–20th century. Including silver. Please inspect.		<b>500</b>
<b>1160</b>	One album containing harshly cleaned Roman bronze coins (126), Chinese cash coinage (26), Russian 5 Kopecks 1773 and some smaller denominations of world coins, accompanied by 16 banknotes. In total 164 pieces. Please inspect!		<b>500</b>
<b>1161</b>	Box with 100s of coins old–modern incl. much Sweden, Denmark incl. ca. fifty 20 kr and fifty 10 kr, some tokens, etc.		<b>500</b>
<b>1162</b>	ASIA Small group of nine coins including Japan yen 1914, three Annamese cash coins, Korea 5 mun cash and 5 fun copper, Afghanistan rupee 1892, a Cambodian (?) bronze medal and a japanese cash coin. Please inspect!	<b>F-XF</b>	<b>500</b>

## Medals / Medaljer



**1164**

<b>1164</b>	Britain Scotland Heriot-Watt College, Edinburgh. Reward medal in bronze 1897, 49 mm, 47.02 g.	<b>VF</b>	<b>300</b>
-------------	---	-----------	------------





1165

1165 France F. de Voltaire (1694–1778). French Enlightenment writer, philosopher (philosophe), historian and satirist. Medal in bronze, 41 mm, 34.51 g., by F.A. Cannois 1817. Insignificant edge pecks.

VF 300



1166

1166 Italy Silver medal, 23 mm, 6.01 g. Commemorative medal with loop in memory of the Italian destroyer Pantera 1924–1941, sunk in 1941. By the medal maker Ferrea in Genova.

VF 300

1167 EUROPE Mixed One box with medals in silver and bronze, Sweden, Germany, Denmark and Poland, mixed quality.

500

## Banknotes, Finland / Sedlar, övriga världen

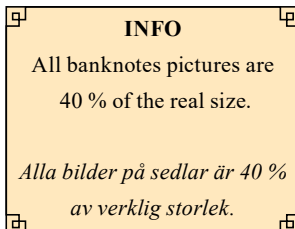

1168

1168 Pick 36.s1 250 rouble 1917. No: Ab 109, specimen.

VF 1 000



1169

1169 Pick 12.s 25 rouble 1909. No: EK 037591, Specimen

UNC 1 500

1170 Pick 11.s 10 rouble 1909. No: YY 925175, specimen.

XF 1 000



1170



1171



1172

1171 Pick 9.s 3 roubles 1905. No: Y3 386181, specimen.

F 1 000

1172 Pick A25 50 kopeks 1830. No 73902.

12/1 8 000



75 %

1173 Pick A24

1+ 25 000

20 kopeks 1830. No 21556. Excellent example with fresh paper quality – lightly cross folded.



1174



1175

1174 Pick 7c 100 markkaa 1898. No 1124200. Minor tears.

1? 2 000

1175 Pick 13a 100 markkaa 1909. 1918345. Minor paper thinning in left margin on obverse.

1 2 000



1176



1177



1178

1176 Pick 12a 50 markkaa 1909. 1199608.

1177 Pick 108, r1 50 markkaa 1977. No: A 0003914

1178 Pick A52 20 markkaa 1894. No 0109016. Minor corner missing and tape damage. Tears and ink writing.

1 1 500

XF-UNC 300

1? 1 200



75 %

1179 Pick 26

1?/1 20 000

20 markkaa 1909. 0064459 Litt A. Scarce issue from Independent Finland with Litt. A. Approx. 10 recorded examples.



1180



1181



1182

1180 Pick A51 10 markkaa 1889. No 2304494. Minor tears.

1181 Pick 3c 10 markkaa 1898. No 6774173.

1182 Pick 3c 10 markkaa 1898. No 4518581. Signatures Stenius and Landtman. Minor tears.

1?/1 2 000

1 500

1? 400





1183



1184



1185

- |      |           |   |      |       |
|------|-----------|---|------|-------|
| 1183 | Pick A43a | 5 markkaa 1878. Faded note with unreadable serial number. Handwritten signatures.                 | 1    | 1 200 |
| 1184 | Pick A50b | 5 markkaa 1886. No 0504504. Signatures Eneberg and Landtman. Slight stains but fresh appearance.  | 1    | 2 000 |
| 1185 | Pick A50b | 5 markkaa 1886. No 5622404. Pressed. Minor tear in lower margin, else nice colour and appearance. | 1?/1 | 1 500 |



1186



1187

- |      |           |  |      |       |
|------|-----------|--|------|-------|
| 1186 | Pick 2    | 5 markkaa 1897. No 9926485. Fresh note with sharp corners. A minor corner fold in upper right corner just touching the design. Graded by PCGS Currency as AU58PPQ. | 01/0 | 4 000 |
| 1187 | Pick S112 | 100 markkaa 1918. 61332. Minor tears.  | 1?/1 | 1 500 |

## World banknotes / Sedlar, övriga världen



1188



1189

- |      |           |  |        |       |
|------|-----------|--|--------|-------|
| 1188 | KM 312a.  | Britain 5 pounds 1921. No: B65, 177785. London.  | F      | 1 000 |
| 1189 | KM 312 h. | Britain 5 pounds 1919. No: 95 U, 82665. Plymouth.  | F      | 3 000 |
| 1190 |           | Britain One album with 23 banknotes, 1917–1918, ten shillings and 1 pound, mixed quality   |        | 2 000 |
| 1191 |           | China Market Stabilization Currency Bureau. Group of notes, mostly different of Pick 599–642. In total 37 notes. Please inspect! Ex. Swedish Missionary family stationed in China 1897–1945. | VG-UNC | 3 000 |



1192



1193



1194

- 1192 **Pick -** China 2 chiao ND (1914). Shihkiachwang overprint. Pick 114 for main type, but not listed with this branch for 2 choh denomination. Scarce! Ex. Swedish Missionary family stationed in China 1897–1945. **VG-F 1 000**
- 1193 **Pick 603a** China 100 coppers. Anhwei province. Uncirculated note with minor handling marks. Serial number 296951. Ex. Swedish Missionary family stationed in China 1897–1945. **XF-UNC 1 000**
- 1194 **Pick 603a** China 100 coppers. Anhwei province. Uncirculated note with minor handling marks. Serial number 296945. Ex. Swedish Missionary family stationed in China 1897–1945. **XF-UNC 1 000**



1195



1196



1197

- 1195 **Pick 168a** China 20 coppers ND (1928). Uncirculated note with light handling marks. Serial number V050805. Ex. Swedish Missionary family stationed in China 1897–1945. **XF-UNC 1 000**
- 1196 **Pick 167a** China 10 coppers ND (1928). Uncirculated note with light handling marks. Serial number U404943. Ex. Swedish Missionary family stationed in China 1897–1945. **XF-UNC 500**
- 1197 **Pick 265** China 500 yuan 1944. Virtually uncirculated note with minor handling marks. Ex. Swedish Missionary family stationed in China 1897–1945. **XF-UNC 500**



1198

- 1198 **Pick 229b** China 50 yuan 1940. CHUNGKING branch. Reverse proof. Obverse with some colour, but not completely printed – mounted with stamp hinge. Ex. Swedish Missionary family stationed in China 1897–1945. **XF 500**



1199



1200

- 1199 **Pick 248** China 20 yuan 1942. Uncirculated note with light handling marks. Serial number N629635. Ex. Swedish Missionary family stationed in China 1897–1945. **XF-UNC 500**
- 1200 **Pick 376A** China 5 yuan ND (1945). Red colour. Scarce. Serial number AA445942. Small corner fold, else crisp paper. Ex. Swedish Missionary family stationed in China 1897–1945. **XF 3 000**

<b>1201</b>	China. Group of 11 notes from this bank including some duplication. Several uncirculated notes. Please inspect! Pick S580 (x2), S588 (x2), S592a (x2), S595 (x2), S596 (x2) and an unlisted Kalgan overprint on Peking branch 1 yuan (S585 for base note). Ex. Swedish Missionary family stationed in China 1897–1945.	<b>VF-UNC</b>	<b>2 000</b>
<b>1202</b>	China. Group/collection of mostly different notes. In total 91 pcs. Please inspect! Ex. Swedish Missionary family stationed in China 1897–1945.	<b>VG-UNC</b>	<b>2 000</b>
<b>1203</b>	China Group of notes from 1930s–1940s. In total 64 pcs. Ex. Swedish Missionary family stationed in China 1897–1945.	<b>VG-UNC</b>	<b>1 000</b>
<b>1204</b>	China. Group of seven notes from this bank including Pick S3872b (x2), S3873c, S3873d, S3875b, S3875c, S3888b. Ex. Swedish Missionary family stationed in China 1897–1945.	<b>F-VF</b>	<b>1 000</b>
<b>1205</b>	China. Small group of eight notes from this bank. Includes Pick S1264b, S1274 (x2), S1282 (x2), S1288a (x3). Ex. Swedish Missionary family stationed in China 1897–1945.	<b>F-UNC</b>	<b>1 000</b>
<b>1206</b>	China Japanese occupation era notes from Central Reserve Bank of China in total 33 pcs. Please inspect! Ex. Swedish Missionary family stationed in China 1897–1945.	<b>VG-UNC</b>	<b>1 000</b>
<b>1207</b>	China Group of various Chinese banknotes including Farmers Bank of China and Bank of China. Mostly different notes. In total 34 notes. Please inspect! Ex. Swedish Missionary family stationed in China 1897–1945.	<b>G-UNC</b>	<b>500</b>
<b>1208</b>	China. Group of 22 pcs, mostly in circulated condition including Pick 146Cd and a reverse proof of Pick 159. Please inspect! Mixed condition. Ex. Swedish Missionary family stationed in China 1897–1945.	<b>G-UNC</b>	<b>500</b>
<b>1209</b>	China. Small group of mostly uncirculated notes. Pick 375, 377, 378 and 379. Ex. Swedish Missionary family stationed in China 1897–1945.	<b>XF-UNC</b>	<b>500</b>
<b>1210</b>	China Japanese occupation era notes from Federal Reserve Bank of China in total 28 pcs. Please inspect! Ex. Swedish Missionary family stationed in China 1897–1945.	<b>F-UNC</b>	<b>500</b>
<b>1211</b>	China Group of 18 banknotes from Japanese occupation era in album. Please inspect! Ex. Swedish Missionary family stationed in China 1897–1945.	<b>VG-UNC</b>	<b>500</b>
<b>1212</b>	<b>Pick S253–255</b> China . Small group of three difference notes 1, 5 and 10 yuan. The 1 yuan and 10 yuan show stains and the 10 yuan also a hole. The 5 yuan is crisp and close to uncirculated. Ex. Swedish Missionary family stationed in China 1897–1945.	<b>XF-UNC</b>	<b>1 000</b>
<b>1213</b>	<b>Pick S304–306</b> China. Small group of six different notes. Please inspect! Ex. Swedish Missionary family stationed in China 1897–1945.	<b>VG-VF</b>	<b>1 000</b>



**1214**



**1215**

<b>1214</b>	<b>Pick 31s</b> Russia 50 Kopeks. 1915. Specimen note with perfin "Sample" in cyrillic.	<b>01</b>	<b>500</b>
<b>1215</b>	<b>Pick 2x</b> EUROPE 5 euro 2002. Two banknotes not separated, No: X 6599882117–6599883116.	<b>UNC</b>	<b>300</b>
<b>1216</b>	ALL WORLD One album with 48 banknotes, 1918–2018, mixed quality.		<b>1 000</b>
<b>1217</b>	ALL WORLD Approx. 200 pcs of mixed world banknotes.	<b>Mixed quality</b>	<b>700</b>
<b>1218</b>	ALL WORLD Approx. 185 pcs of mixed world banknotes.	<b>Mixed quality</b>	<b>500</b>
<b>1219</b>	ALL WORLD Album containing approx. 120 banknotes from all over the world, including Norway, Finland, Denmark, Faroe Islands, Germany, Russia, Iceland, Poland, India, among other countries. Some in consecutive numbers. Varying quality.		<b>500</b>
<b>1220</b>	ALL WORLD One album with 48 banknotes, mixed quality.		<b>300</b>



## Tokens / Polletter

- 1221 Finland Three tokens, 1900s Maitopoletti, mixed quality. R-RR. 1 000



1222

- 1222 Britain Withers 612 George III Half Penny 1813. 9.10g. Token. Walthamstow, Essex. British Copper Company. Nice chocolate brown lustre. Rotated approx. 90 degrees. Davis 38. XF 400

## Stock certificates / Aktiebrev

- 1223 Czechoslovakia 5000 korun 1397 Akciionarského pivovaru na Smichove, No: 185. XF 300

## Other / Övrigt

- 1224 Germany War Propaganda Forgeries Fake Nazi 1 kg gold bar. Gilded copper. With the inscription: DEUTCHES REICH 1942 "Nazi eagle" GOLD 9999, 1KG 014365. Weight 996.4 g. 300

## Literature / Litteratur

- 1225 Numismatic literature and reference works in box. Primarily for Scandinavian coins – please inspect. Approx. 8 kg. 400

## Utensils / Tillbehör

- 1226 Assay balance in brass with scales, weights and tweezer. Unusual with complete set. 300



# ÄNTLIGEN – EFTER 150-ÅRS VÄNTAN!

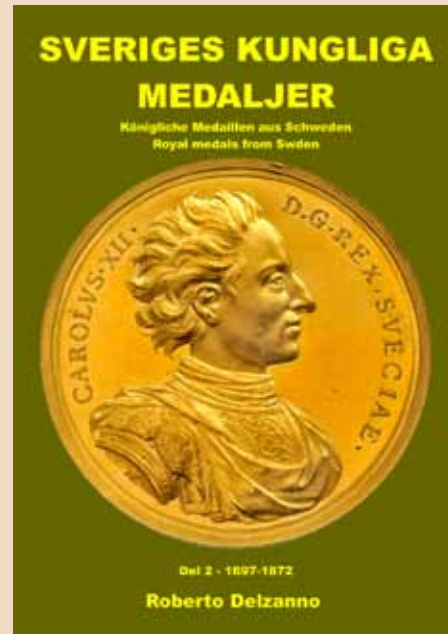
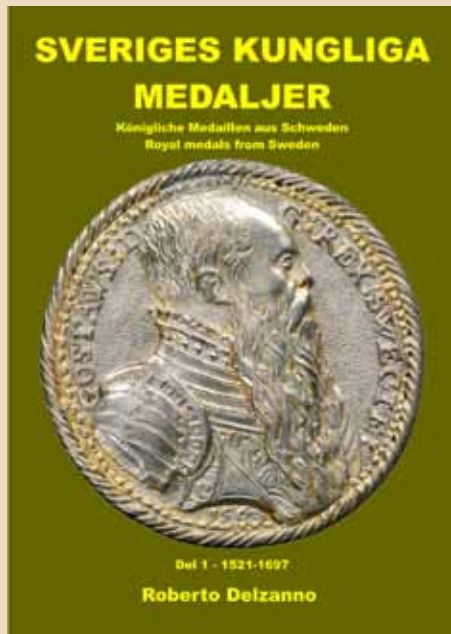

Det första verket över Sveriges kungliga medaljer författades av Bror Emil Hildebrand och utkom i två volymer 1874 och 1875. Nu, för första gången någonsin finns en uppföljare, uppställd efter Hildebrand, men kraftigt utvidgad med många nya tillägg. Precis som Hildebrand i två volymer (totalt ca. 1600 sidor). Flera helt nya register har introducerats; register över samtliga förekommande gravörer, register över omskrifter med översättningar av latinet, register över grafiska element och ligaturer. Fullt illustrerad i färg, med många detaljförstorningar. För första gången presenteras även en sammanhållen beskrivning av medaljernas sällsynthet, vilket ackompanjeras av tentativa värderingspriser och raritetsbeteckningar. En egen löpnumrering har införts där givetvis konkordans till Hildebrand och andra specialverk inom medaljområdet ges.



**Philea  
shop**  
www.philea.se/shop

**995 kr**

**www.philea.se/shop**

vi **KÖPER**  
**GULD & SILVER**

**GULDTACKOR  
GULDFÖREMÅL**

**SILVERFÖREMÅL  
SILVERMYNT**



**MYNTKOMPANIET**

www.myntkompaniet.se



**Svartensgatan 6, Stockholm  
T-bana Slussen Mån-fre 10-17**

**08-678 32 17**



# VÄLKOMMEN MED DIN FRIMÄRKSINLÄMNING

Vi tar fortlöpande emot inlämningar av frimärken, brev, vykort och annat relaterat material. För att få bäst resultat kan din inlämning fördelas på flera typer av auktioner.

Dina objekt kommer att visas för tiotusentals kunder över hela världen på internationella portaler (Philasearch and StampAuctionNetwork) och på vår hemsida [www.philea.se](http://www.philea.se).



Svartensgatan 6  
116 20 Stockholm

Tfn 08-640 09 78  
[auction@philea.se](mailto:auction@philea.se)

## Our e-mail addresses / Våra mejladresser

**Bids / Bud:**

**Consignments / Inlämningar:**

**Customer service / Kundtjänst:**

**Deliveries / Leveranser:**

**Numismatics / Numismatik:**

bids@philea.se

consignments@philea.se

customerservice@philea.se

deliveries@philea.se

coins@philea.se

**Payments etc. / Fakturor m.m.:**

**Philately / Filateli:**

**Scans / Kopior, bilder:**

**Other questions / Övriga frågor:**

payments@philea.se

philately@philea.se

scans@philea.se

auction@philea.se

**We continuously accept consignments for future auctions**  
*Välkommen till oss med din inlämning – vi är aldrig långt borta*

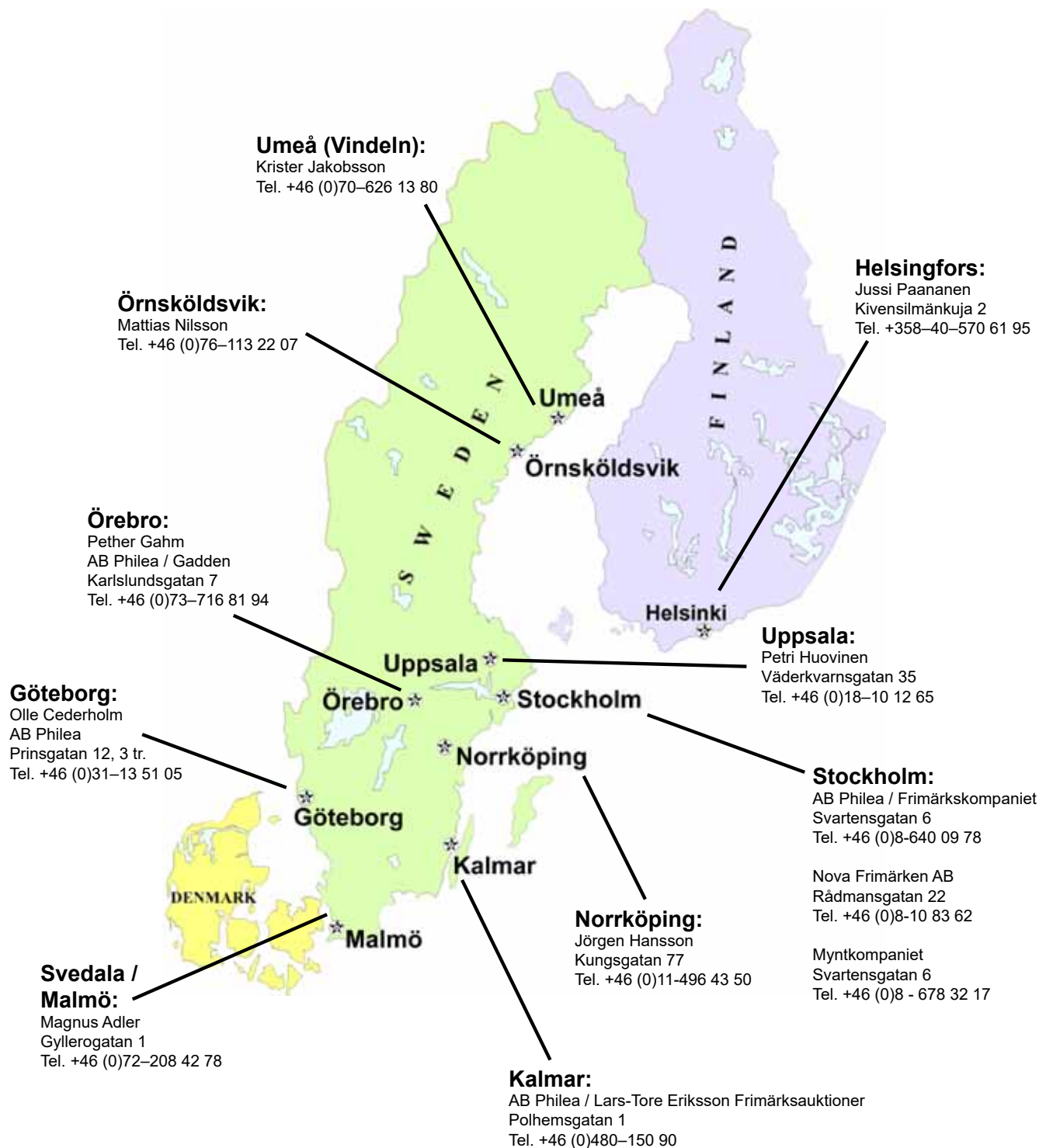

## Bibliography / *Litteraturförteckning*

- Ant(ell) Appelgren, T. G och Tudeer, L.O: Förteckning öfver Antellska myntsamlingen i Helsingfors I-III. (1908–1936)
- Bergsøe Bergsøe, W: Danske Medailler og Jetons fra 1789–1891. (1893)
- Bitkin Bitkin, V. V: Comprehensive Catalog of Imperial Russian Coinage. (2000)
- Dav. Davenport, J. S: European crowns 1484–1600 (1997), European crowns 1600–1700 (1974), European crowns 1700–1800 (1964), European crowns since 1800 (1964)
- Diakov Diakov, M: Medals of the Russian Empire. Part 1-8. (2004–2008)
- Gaede Gaedechens, O. C: Hamburgische Münzen und Medaillen. (Hamburg 1850–1876)
- Galster Galster, G: Danske og Norske Medailler og Jetons ca 1553–ca 1788. (1936)
- Hbg Hauberg, P: Myntforhold og Udmyntninger i Danmark indtil 1146. (1900)
- Hild. Hildebrand, B. E: Sveriges och svenska konungahusets minnespenningar praktmynt och belöningsmedaljer. I–II. (1874–75)  
Minnespenningar öfver enskilda svenska män och qvinnor (1860)
- H-P Huletski D., Petrunin K.: Russian Coins 1353–1533 (2013)
- Hyckert Hyckert, B. E och Lilienberg, V. E: Minnespenningar öfver enskilda svenska män och kvinnor. I-II. NM XVII. (1905–1915)
- KM Krause Publications: Standard Catalog of World Coins 1601–1700, Standard Catalog of World Coins 1701–1800, Standard Catalog of World Coins 1801–1900, Standard Catalog of World Coins 1901–2000, Standard Catalog of World Coins 2001–
- Levin Levin, A: Beskrifning af Johan III:s mynt. NM XI. (1887)
- LL Lagerqvist, L. O: Sveriges mynt under vikingatid och medeltid samt gotländska mynt. (1970)
- MIS Hamrin, C: Mynten i Sverige Bernadottedynastin 1818–2018 med värderingspriser (2019)
- Mitch Mitchener, M: Oriental Coins and their values (1978–1979)
- NM Ahlström, B, Brekke B. F. och Hemmingsson, B: Norges mynter. (1976)
- Pick Pick, A m.fl.: Standard Catalog of World Paper Money
- Plat Platbarzdis, A: Sveriges sedlar I–III (1963–1965)
- S Sear, D. R: Greek coins and their values I–II (1978–1979)
- Sagdeeva Sagdeeva, R.Z.: Silver coins of Khans of Golden Horde (Moscow, 2005)
- SB Ahlström, B, Almer, Y. och Jonsson, K: Sveriges besittningsmynt 1561–1878. (1980)
- Shive Schive, C.I: Norges Mynter i Middelalderen (1865)
- Schou Schou, H. H: Beskrivelse af danske og norske mønter 1448–1814 og danske mønter 1815–1923. (1926)
- SF Rosenqvist, M: Sveriges färgsedlar utgivna av Riksbanken 1835–2008 (2009)
- Sieg Siegs Forlag ApS: Møntkatalog Norden 2017 (2016)
- SG Delzanno, R: Sveriges Guldmynt (1512–2020)
- SM Carlberg, D, Hemmingsson, B och Wijk, M: Sveriges mynt 1521–2021. (2022)
- SMB Delzanno, R. Sveriges Myntbok. (2022)
- SMF Hamrin, C. och Hyllengren, J. L: Svensk Myntförteckning Del 1. Bernadotte-dynastin 1818–1988 med värderingspriser. (1988)
- SMH Den Svenska Mynthistorien. Vikingatiden ca 995–1030 (2010)
- SP Golabiewski Lannby, M. och Wisehn, I: Stockholms polletter (2010)
- Spink Spink & Son Ltd: Coins of England and the United Kingdom. 46th Ed. (2016)
- SS Wallén, L: Sveriges sedlar I–II. (1984)
- Stiernstedt Stiernstedt, A. W: Beskrifning öfver svenska kopparmynt och polletter. Del II. (1872)
- Thompson Thompson, M: The Mints of Lysinachus, Essays in Greek Coinage. (1968)
- Thron. Støren, R. och Holst, H: Myntgravør Ivar Thronsdens medaljer, jetonger og merker. (1937)
- Tingström Tingström, Bertel: Plate Money (1986)



## Auction conditions

The auction is voluntary and is conducted on behalf of the vendors. The lot shall be sold to the person making the highest bid at a sum equal to the next highest bid plus a fixed increase. If there is only one bid the lot will be sold for the starting price. In the event of two identical bids the first bid received has priority.

All bids must be made in Swedish crowns (SEK). All invoices pertaining to auction purchases are made out by AB Philea, the financial and legal counterpart to all buyers and vendors at the auction.

Commission of 21 % is added to the hammerprice for both domestic and foreign customers. AB Philea uses the "Margin scheme" (also known as the "Global System") meaning that no VAT will be specified on invoices. When incurred, expenses for insurance and postage are also added.

Bids made are binding. In the event of bids being presented by persons on behalf of another (agents) the person presenting the bid is liable to satisfy the sales conditions as if it were his own bid. The person presenting the bid is also responsible for errors made by him in when acting as agent at the auction. Similarly, the person presenting the bid is liable for any errors or misunderstandings in the case of unconfirmed bids by telephone or telegraph.

The auction will be conducted with as much care as possible but without any undertaking on our part. We reserve the right to reject persons from the auction and decline bids without giving any reason for doing so. We also reserve the right, in the event of misunderstanding or differences of opinion, to re-offer the goods for auction.

Payment for lots purchased by a bid at the auction shall be made in cash, or against a pro forma invoice. The lots remains the property of the vendors until such time as full payment is made. Payment shall be made within 8 days of the date of invoice. In the event of delay in payment interest is charged at 2 % of the invoiced sum for each month commenced plus a reminder fee of SEK 40. If payment has not been received by us within, at the latest, 30 days after the date of invoice or if the purchaser refuses to pay, we are entitled to sell the lot at the purchaser's expense without giving any further notice. If this occurs the sum received on sale, after deduction of sales expenses, will be deducted from the unpaid debt. Any sum remaining due will be subsequently recovered by legal measures.

Foreign customers will receive pro forma invoices.

Lots are sold "as is" except where other remarks concerning their state have been made in the catalogue. This means, among other things, that defects not visible in photographs or deviations from descriptions of state of individual articles are not regarded as defects. Information regarding grades are our opinion only, and are therefore not grounds for complaints or returns. For collections and accumulations tradesmen are not entitled to make any claims and private consumers rights are limited to those stipulated in Section 9 of the Swedish Consumers Sales Act.

Complaints must be presented within a reasonable time after the purchaser discovered or ought to have discovered the defect, normally within 10 days following the purchaser's receipt of the lot or his having had such opportunity following notification by his post office of the lot's arrival. If a complaint is approved the price of the lot will be repaid to the purchaser plus any postage.

The presentation of verbal bids or auction instructions means that the above conditions are approved.

The auction is conducted and sales made are subject to the exclusive jurisdiction of the Swedish courts and and is subject to Swedish law.

## Auktionsvillkor

Auktionen är frivillig och sker för inlämnarens räkning. Objektet säljes till högstbjudande för näst högsta bud + en fast höjning. Finns endast ett bud säljes objektet till utropspris. Av två lika bud gäller det först inkomna. Underbud accepteras ej.

Alla bud skall avgas i svenska kronor. Alla fakturor avseende köp på auktionen ställs ut av AB Philea, org.nr 556326-1949, som är ekonomisk och juridisk motpart för alla köpare på och inlämnare till auktionen.

Köparprovisionen är 21 % på klubbat auktionspris, även för utländska kunder. AB Philea använder sig av vinstmarginalsystemet (VMB), vilket betyder att moms inte specificeras på fakturor. Dessutom tillkommer i förekommande fall porto- och försäkringskostnader.

Avgivet bud är bindande. Vid bud för annans räkning ansvarar budgivaren för att försäljningsvillkoren uppfylles som om det vore eget bud. Budgivaren är också ansvarig för av honom gjorda fel i auktionsuppdraget. Likaså vid obekräftade telefon- och telegrambud är budgivaren ansvarig för ev. fel och missuppfattningar.

Auktionsuppdrag behandlas så omsorgsfullt som möjligt, dock utan några andra åtaganden från firmans sida. Vi förbehåller oss rätten att avvisa personer från auktionen och avböja bud utan att ange skäl härför. Vi förbehåller oss rätten att vid missförstånd eller meningskiljaktigheter utlysa ny budgivning.

Betalning sker kontant eller mot förskotts faktura. Objektet förblir säljarens egendom till dess full likvid erlagts. Likvid skall erläggas inom 8 dagar från fakturadatum. Vid senare betalning debiteras ränta med 2 % per påbörjad månad räknad på fakturabeloppet, samt kravavgift med 40 kronor. Har likvid ej inkommit 30 dagar efter fakturadatum eller om köparen vägrar att betala, kan objektet utan ytterligare meddelanden säljas på köparens bekostnad.

Utländska kunder erhåller förhandsfaktura.

Objekten säljs i befintligt skick såvida inte andra utfästelser om deras beskaffenhet har gjorts i katalogen. Detta innebär bl.a att som fel betraktas i första hand på foto ej synliga defekter eller avvikelser från beskrivning av enstaka objekt. Uppgifter om kvalitetsbeteckningar är endast vår uppfattning, och utger i sig ej underlag för reklamation. Beträffande samlingar eller partier innebär det att näringsidkare inte äger rätt att göra några påföljder gällande och att den enskilde konsumentens möjlighet är begränsad till vad som stadgas i konsumentköplagens § 9.

Reklamationer skall göras inom skälig tid efter det att köparen upptäckt eller bort upptäcka felet, normalt inom 10 dagar efter det att köparen har mottagit objektet eller haft möjlighet att göra detta genom avisering om objektens översändande från dennes postanstalt. Vid godkänd reklamation återfår köparen auktionspris plus 21 % och ev. porto.

Avgivande av muntliga bud eller auktionsuppdrag innebär godkännande av ovanstående villkor.

### Advances

–	1 000 SEK	with	50 SEK
1 001 SEK	–	5 000 SEK	with 100 SEK
5 001 SEK	–	10 000 SEK	with 200 SEK
10 001 SEK	–	20 000 SEK	with 500 SEK
20 001 SEK	–		with 1 000 SEK

**The auctioneer can choose to use different advances.**





38



190



388



735



904



926



**PRIORITAIRE**  
1:a-klassbrev

**A-post**  
PORTO BETALT

**B-post**  
PORTO BETALT



*2 daler SM 1712 – counter-stamped 3 daler*