



Auction 382

Wednesday–Thursday
17–18 February 2021 at 10 am
Onsdag–torsdag
17–18 februari 2021 kl. 10:00

ONLINE LIVE AUCTION - NO AUCTION ROOM BIDDING, See page 6.
ONLINE LIVE AUKTION - UTAN AUKTIONSSAL, se sidan 6



144



145



ex 146

AB PHILEA

Svartensgatan 6, SE-116 20 Stockholm, Sweden
Telephone: +46 (0)8 - 640 09 78 and +46 (0)8 - 678 19 20
E-post: bids@philea.se Internet: <http://www.philea.se>

Sweden: PG 60 29 89–6.

IBAN number: SE71 9500 0099 6042 0602 9896, BIC/Swift code: NDEASESS

Finland: Nordea 182030-12575

IBAN number: FI11 1820 3000 0125 75, BIC/Swift code: NDEAFIHH

Norway: Nordea 6021.05.08077





178



179



192



193



194



195



576

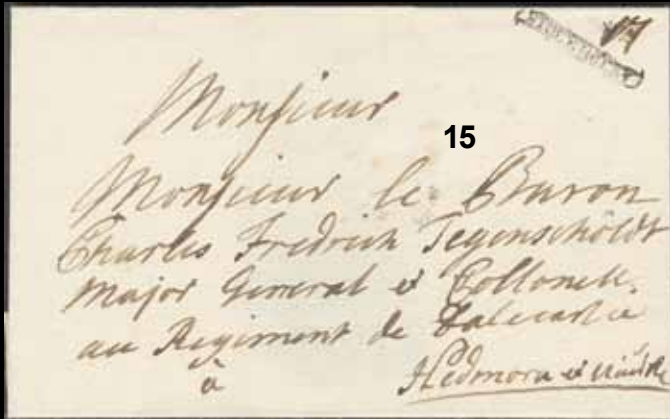

15



33

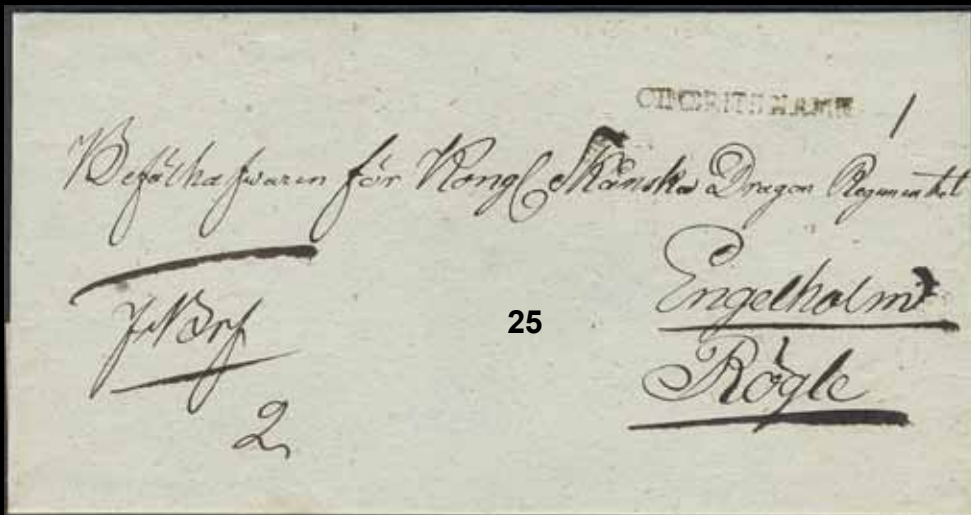

25



143

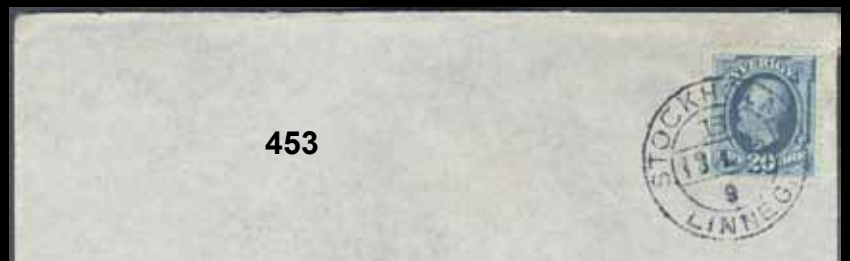

453



200

Table of Contents *Innehållsförteckning*

3	Info, abbreviations	<i>Information, förkortningar</i>
7	Auction in Stockholm:	<i>Auktion i Stockholm:</i>
7	Sweden	<i>Sverige</i>
28	SEK 100 lots	<i>SEK 100 - objekt</i>
31	Nordic countries	<i>Övriga Norden</i>
36	European collections	<i>Europasamlingar</i>
37	Worldwide collections	<i>Hela Världen-samlingar</i>
40	Non-Nordic A–Z	<i>Utomnorden A–Ö</i>
59	Numismatics	<i>Mynt</i>
66	Bid form	<i>Anbudsblankett</i>

To Our Foreign Customers (Bid deadline = day before auction)

*The buyer's commission is 25 % for all lots. Please use the bid form at the end of the catalogue, or bid through Internet: **www.philea.se**. Our telephone numbers are +46-8-640 09 78 and +46-8-643 43 31. AB Philea uses the margin scheme, hence no VAT is specified on invoices.*

Customers receive a pro forma invoice. Known customers buying for about SEK 1000 receive lots against invoice. Credit card payments adds no extra charge. We accept Visa, Eurocard and Mastercard.

Bids are binding. Lots are sold to the highest bidder for the second highest bid + an advance (of about 5-10 %). The auctioneer reserves the right to refuse bids without giving reasons.

Complaints on lots have to be made within a week from delivery. Complaints are considered only if the lot content or quality differs substantially from the description. If an invoice is paid too late the right to complain is voided. For further conditions or information please contact us or visit www.philea.se

Abbreviations / Förkortningar

★★	postfriskt	<i>mint unhinged</i>
★	obegagnat	<i>mint hinged</i>
(★)	obeg. utan gummi	<i>mint without gum</i>
☉	stämplat	<i>used</i>
cds	circular date stamp	<i>cirkelstämpel</i>
mnh	mint never hinged	<i>postfriskt</i>
pc	postcard	<i>brevkort</i>
ppc	picture postcard	<i>vykort</i>
pmk	postmark	<i>stämpel</i>
s/s	souvenir sheet	<i>block</i>

Nummer inom parentes vid objekt = ungefärligt antal märken.
Number within parenthesis for lots = approximate number of stamps.

Codes / Bokstavskoder

Om ni besöker vår visning ber vi er att skriva hela lotnumret inklusive eventuella bokstäver. Detta anger vilken typ av objekt det är fråga om så att vi lättare hittar dem:

A = Album

K = Envelopes / Kuvert

L = Box / Låda som visas i form av "självservering"

P = Folder / Plastficka

V = In safe / Objekt i kassaskåp

Two letters (e.g. Ea, Sb, Rd) = Placement code for boxes

Två bokstäver (t.ex. Ea, Sb, Rd) = Placering för lådor

Utan bokstav = singelmonterat objekt

Budgivning: Se anbudsblanketten. Anbud bevakas på förmånligaste sätt. Deadline för skriftliga bud är klockan 8:00 respektive auktionsdag.

Köparprovisionen är 25 % för alla objekt.

Avhämtning i Stockholm, Göteborg och Kalmar: I Stockholm, under pågående auktion, därefter vardagar 10–17. Vi tar en avgift för att leverera objekt från Stockholm till Göteborg och Kalmar som är en kraftig rabatt jämfört med Postens kostnader: Ingen avgift för leveranser <2kg och SEK 100 för leveranser 2-20 kg. För inköp över 20 kg sänder vi inköp på normalt sätt med normal debitering av fraktkostnad om ingt annat avtalas för just det aktuella inköpet.

Utskick: Förskottsfaktura. Kända kunder som handlar upp till c:a SEK 1000 får material mot räkning.

Vid kortbetalning tillkommer ingen avgift. Vi tar: Visa, Mastercard, Eurocard, Köpkort och Sparbankskort.

Osålda objekt säljes för utropspris + provision under några veckor efter auktion. De kan besiktigas i våra lokaler fredagen efter auktionen, därefter endast efter överenskommelse.

Resultatlista presenteras omgående efter auktionen på Internet.

Catalogues / Kataloger

F	Facit	Y, Yv	Yvert & Tellier
Mi	Michel	SG	Stanley Gibbons

Books / Böcker

Ferdén = FERDÉN – CENSUS OF SWEDISH MAIL UNTIL 1940

Vi erbjuder våra inlämnare ett svårslaget koncept:

AB Phileas, Frimärkskompaniets, Nova Frimärkens, Göteborgs Frimärkslagers och Lars-Tore Erikssons kundregister har lagts ihop till det största i branschen i Sverige. Detta innebär att våra auktioner når ett rekordstort antal kunder. Lägg till alla våra internetkunder, och Dina objekt ses av tiotusentals kunder över hela världen.

Samtliga auktioner visas i sin helhet på Internet med tusentals bilder. Fyra gånger per år, i samband med våra kvalitetsauktioner (2) och myntauktioner (2) i maj och november, trycker vi dessutom fysiska kataloger som sänds gratis till våra aktiva kunder.

Information i korthet

- Vi redovisar c:a 5–6 veckor efter varje auktion.
- Vår hemsida på Internet är den mest besökta i branschen i norra Europa.
- Alla större auktioner visas dessutom på Stamp Auction Network (USA), Philasearch, Numisbids and Numissearch (Tyskland).
- Vi har mycket bred filatelistisk kunskap, vilket borgar för korrekta beskrivningar.
- Förskott lämnas vid större inlämningar, och vi kan naturligtvis även erbjuda kontantköp.
- Större inlämningar hämtas över hela landet.
- Provision 20 % inkl moms. För stora inlämningar och dyra objekt kan provisionen diskuteras.
- Varje inlämning ska ha ett samlat utrop på minst 2000:-
- **Vi har kontor i Stockholm, Göteborg, Kalmar, Malmö, Skara, Uppsala, Vindeln, och Helsingfors.**

Allt detta innebär att vi kan planera och dela upp Din inlämning på bästa sätt så att Du får så bra betalt som möjligt för dina frimärken och mynt.

Två medarbetare lämnar firman, en kommer till

Vi avtackar Klas Norlén i Göteborg och Kalle Heimlén som båda slutar efter många år hos oss.

Klas var ansvarig för kontoret i Göteborg och tidigare drev han firman Göteborgs Frimärkslager. Efter en tid då han samarbetade med Frans Renmarker i Halmstad blev han anställd hos oss 2008. Klas går nu i pension, men kan förhoppningsvis hjälpa till med viss värdering av frimärken i Göteborg då och då.

Ansaret för Göteborgskontoret övertas av Stefan Jonasson som började 2020.

Kalle går också i pension. Han har haft ansvar för transporter och packning på Stockholmskontoret sedan 2004.

Vi önskar Mikael Magnusson välkommen på Stockholmskontoret. Han övertar Kalles jobb som ansvarig för transporter och packning.



Klas



Kalle



Mikael



MYNTKOMPANIET



Vi tar löpande emot inlämningar av frimärken, mynt, medaljer och annat relaterat material. För att få bäst resultat kan din inlämning fördelas på flera typer av auktioner. Just nu söker vi inlämningar till kvalitetsauktionen i maj.

Dina objekt kommer att visas för tiotusentals kunder över hela världen på parallella sätt:

- Internationella portaler (Philasearch, StampAuctionNetwork, Numisbids etc)
- www.philea.se
- Katalogen



Kontakta oss för en förutsättningslös diskussion. Vårt mål är att få ut högsta möjliga resultat för din inlämning.

AB PHILEA

Svartensgatan 6
116 20 Stockholm

Tfn 08-640 09 78
auction@philea.se

Our e-mail addresses / Våra mejladresser

Bids / Bud:**Consignments / Inlämningar:****Customer service / Kundtjänst:****Deliveries / Leveranser:****Numismatics / Numismatik:**

bids@philea.se

consignments@philea.se

customerservice@philea.se

deliveries@philea.se

coins@philea.se

Payments etc. / Fakturor m.m.:**Philately / Filateli:****Scans / Kopior, bilder:****Other questions / Övriga frågor:**

payments@philea.se

philately@philea.se

scans@philea.se

auction@philea.se

We continuously accept consignments for future auctions
Välkommen till oss med din inlämning – vi är aldrig långt borta

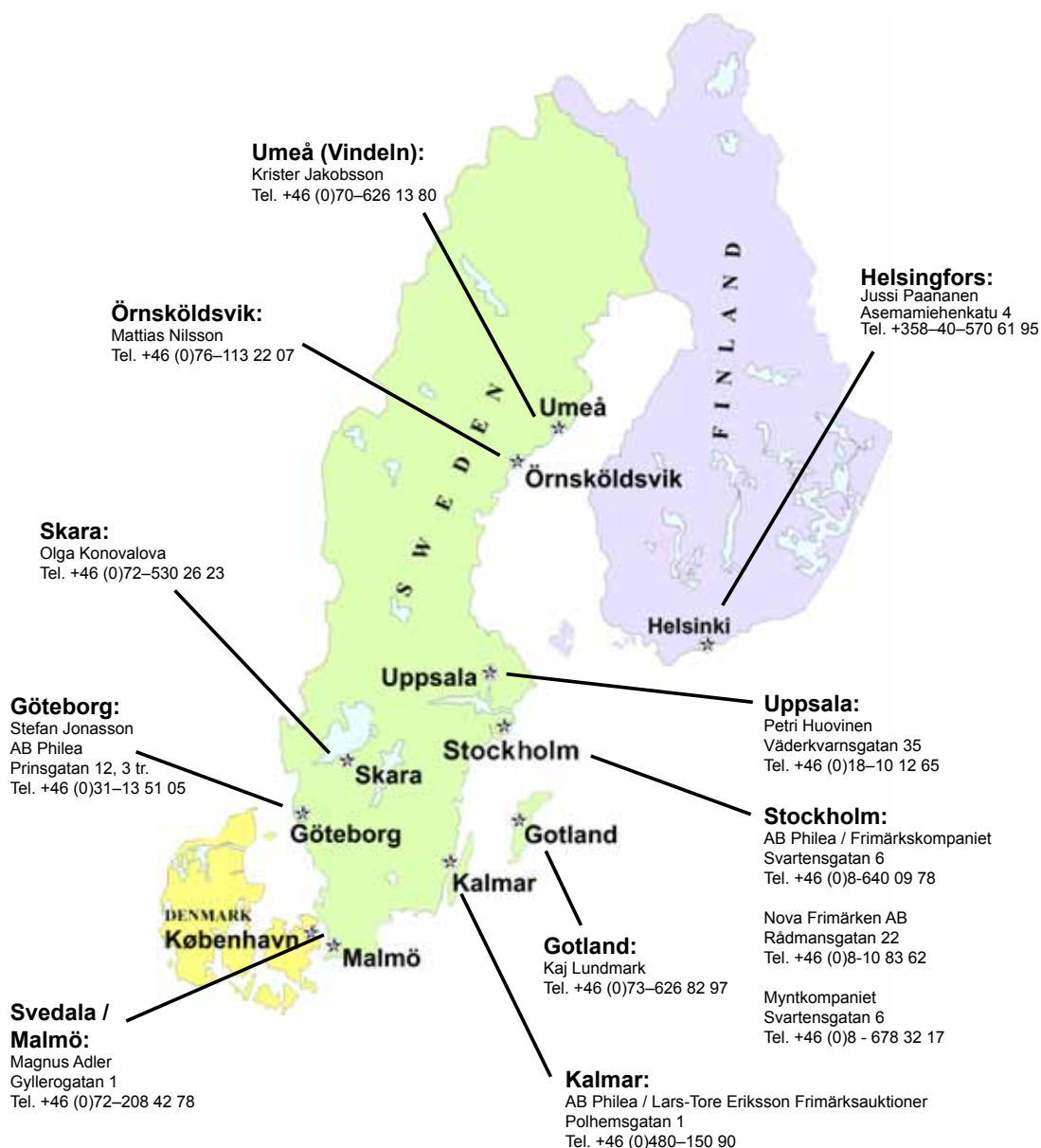

vi **KÖPER**
GULD & SILVER

GULDTACKOR
GULDFÖREMÅL

SILVERFÖREMÅL
SILVERMYNT

MYNTKOMPANIET

www.myntkompaniet.se



Svartensgatan 6, Stockholm
T-bana Slussen Mån-fre 10-17

08-678 32 17

The auction on 17–18 February is an online live auction – with no auction room

We recommend that you create an account on our website in good time before the auction if you have not already done so. You can then leave bids beforehand or bid live when the lots are auctioned, on www.philea.se. The auction schedule is found on page 7 and the system will auction at most four lots a minute.

If you want to visit the viewing, you must schedule an appointment with us due to covid-19 restrictions. Viewing hours are also found on page 7 and you may view during the ongoing auction. You can bid using your mobile, tablet or laptop while at our premises during the auction and we will also set up terminals for customers to borrow for bidding. You may pick up bought lots throughout the auction days and during regular business hours after the sale.

If you are unable to bid online, you may give us your bids beforehand by post, email, telephone or to a member of our staff at the viewing, at least an hour before a lot is auctioned.

We also offer “live” telephone bidding for lots with reserve SEK 2000 and up. For lots reserved at less than SEK 2000 we will bid on your behalf up to SEK 2000 if competition so requires, and only thereafter confirm your continued bidding. This is to speed up the auction process. We need to know what lots you want to be called for no later than the day before the auction.

Auktionen den 17–18 februari är en online live auction – utan auktionssal

Vi rekommenderar att du i god tid före auktionen skapar ett konto på vår hemsidan om du inte redan gjort det. Du kan då lämna bud i förtid eller bjuda live när objekten klubbas, på www.philea.se. Auktions-schemat finns på sidan 7 och systemet kommer att auktionera max 4 objekt i minuten.

Om du vill besöka visningen ber vi dig boka tid. ”Covid-19 regler” (max 50 personer tillåts vara på plats samtidigt, besök oss inte om du är sjuk, håll avstånd så långt möjligt etc) gäller som tidigare. Visningstiderna framgår på sidan 7 och som framgår har vi även visning samtidigt som auktionen pågår. Under auktionsdagarna bjuder vi på fika, alkoholfri dryck och småkakor.

Du kan bjuda via din mobil, surfplatta eller laptop, och det kommer också finnas terminaler tillgängliga i våra lokaler för att bjuda online. Köpta objekt kan avhämtas löpande under auktionen eller efteråt på våra öppettider.

Om du inte har möjlighet att bjuda online så kontakta oss för alternativ. Det går bl.a. bra att före auktionen lämna skriftliga bud direkt till oss på vanligt sätt, inklusive till någon av våra medarbetare under visningen, senast en timme före objekten auktioneras.

Det går även bra att bjuda ”live” på telefon för objekt med utropspris på minst SEK 2000. För objekt med lägre utropspriser kommer vi bjuda för din räkning upp till 2000 om konkurrensen så kräver och först därefter bekräfta din fortsatta budgivning. Med andra ord, om du inte vill ”gå upp till” 2000 för ett objekt som du vill vara med på telefon på, ber vi dig lämna skriftliga bud istället. Detta för att påskynda auktionsprocessen.

Auction 382

Svartensgatan 6, Stockholm, Wednesday–Thursday 17–18 February 2021 at 10 am

Auction schedule

Online live, no auction room.

Viewing: Svartensgatan 6, Stockholm

Monday–Thursday 15–18 February

10 am–6 pm

Inquiries about lots can be answered a week before the auction onwards.

	<u>Lot no.</u>	<u>Section</u>
Wednesday 17 February		
Starting 10:00	1– 439	Sweden, singles part 1
Earliest 12:00	440– 987	Sweden, singles part 2
Earliest 15:00	988– 1317	Sweden, collections
Earliest 17:00	1318–1466	SEK 100 lots
Thursday 18 February		
Starting 10:00	1467–1797	Nordic countries
Earliest 12:00	1798–1965	Europe, Worldwide, Thematics
Earliest 13:00	1966–2475	Non-Scandinavia, A–Ge
Earliest 16:00	2476–2824	Non-Scandinavia, Gh–Y
Earliest 18:00	2825–3040	Numismatics; miscellaneous

Upcoming auctions

Auction 383, Wednesday–Thursday 17–18 March

Auction 384, Wednesday–Thursday 14–15 April

Coin auction 20, Saturday 8 May

Quality auction 385, Thursday 27 May

Auction 386, Wednesday–Thursday 16–17 June

Bids submitted beforehand must reach us on the day before the auction.

NB! The buyer commission on all items of the auction is 25%.

Engelsk beskrivning på alla objekt

Då andelen internationella kunder ständigt ökar har vi övergått till att beskriva alla objekt på engelska, alltså även svenska objekt. Vi kan bistå med översättningshjälp vid behov. Det finns dessutom en engelsk-svensk ordlista på www.philea.se.

Objekt som auktioneras i Stockholm kan avhämtas i Stockholm vardagar 10–17.

Wednesday 17 February, at 10:00

Sweden / Sverige			
Prephilately / Förflateli			
1K	General post. Cover with notation “Snällpost” (express mail, P: +600:-). Sent from ÖREBRO 15.10.1845 (type 4) to Stockholm. EXCELLENT.	400:-	
2K	General post. Double used cover, first sent from “Oviken den 19de mars 1832” to Östersund, then turned inside out and sent to Halle.	400:-	
Crown post / Kronopost			
3K	Urgent letter dated “Stockholm den 23 December 1841” with beautiful crown mark, sent to Lindsög.	700:-	
4K	Beautiful cover with crown coil and notation “Skall den 25te October inträfas ewid 5 Rdal Banco ...”, sent to Kjällberg. Superb.	500:-	
5K	Proclamation dated 8.5.1828, concerning importing supplies by merchants and ship handlers, sent with crown mark (cat’s paw). Superb.	500:-	
6K	Cover with crown coil and small feather residues sent to Stohlan. Notation “Fort af Krono Brefbärare vid Laga ansvar från Sköfde den 11 Aprill 1831”.	500:-	
7K	Cover with crown coil and very small residues of feathers on back, sent from Åsen “9 December 1837” to Mullbacka.	500:-	
8K	Notification regarding cholera, with crown cancellation.	300:-	
9K	Notification with crown coil dated “17 Julii 1763”.	300:-	
10P	Letter dated “Halmstads Slott den 9 September 1802” with crown coil and small feather sent to Walda Prästgård. Also one ordinary letter sent from Falkenberg to Strömstad in 1791. (2).	500:-	
Military prephilately / Militär förflateli			
11K	Cover sent to Anders Rudolf du Rietz (1722–92) in Gothenburg. He was in 1776 appointed lieutenant general and in 1778 promoted to the nobility as a count.	500:-	
Postage due covers / Lösenförsändelser			
12K	Mark 60 ÖRE on letter sent from Great Britain “via ostende” to Stockholm. Cancellations LONDON 18.DE.65, KDOPA LÜBECK 20.12 and STOCKHOLM 1.TUR 23.12.	300:-	
13K	Mark 144 on cover sent from France to Gothenburg. Cancellations PARIS 31.JUIL.60, PARIS A QUIÉVRAIN 31.JUIL.60 and HAMBURG KSPA(D) 2.8.1860.	300:-	
B cancellations			
14K	B-cancellation type 5 on very fine cover dated “1707” by pen, sent to Karlskrona. Postal: 2000:-	1.400:-	
Ribbon postmarks / Bandeaustämplor			
15K	STOCKHOLM. Type 1 on cover dated “1724” by pen, sent to Hedmora. Superb. Postal: 2500:-	1.400:-	
16K	STOCKHOLM. Type 3 on duplicate letter dated “5 December 1735” sent to Raumo, Finland. Arrival note 5. Januarü 1736”. Postal: 2000:-	1.200:-	
17K	STOCKHOLM. Type 2 on cover dated “23 November 1733” sent to Borgå, Finland. Ex. Ivarsson. Postal: 1500:-	1.000:-	
18K	STOCKHOLM. Type 3 on cover, dated “1736” by pen, sent to Tavastehus, Finland. Postal: 2000:-	1.000:-	
19K	STOCKHOLM. Type 0 on cover dated “1711” by pen, sent to Uppsala.	900:-	
20K	STOCKHOLM. Type 2 on letter dated “14 Novemb: 1740” sent to Tavastehus, Finland. Postal: 2000:-	700:-	
21K	STOCKHOLM. Type 0 on registered on registered cover (archive fold) sent to Vimmerby. Postal: 1500:-	300:-	
22K	STOCKHOLM. Type 3 on cover (tear) sent to Tavastehus. Postal: 2000:-	900:-	
23K	STOCKHOLM. Type 8 on letter dated “Stockholm 12 junij 1749” sent to Jönköping. Also with notation “Recomenderas” (P: +800:-). Ex. Larsson. Postal: 6000:-	2.800:-	
Straight line postmarks / Rakstämplor			
24K	CARLSHAMN. Letter dated “5 Dec. 1828” sent to Lund. Superb.	300:-	
25K	CIMBRITSHAMN 2-fold cover sent to Ängelholm. Scarce and superb. Postal: 2500:-	1.400:-	
26K	CIMBRITSHAMN 1821. Very nice item sent from CIMBRITSHAMN to STOCKHOLM 1821. Postal 2000.	300:-	
27K	EKOLSUND. Letter sent to Stockholm. Superb. Postal: 1500:-	1.000:-	
28K	GRENNA. Letter dated “28 mayo 1822” to Stockholm. Postal: 1200:-	800:-	
29K	HOFVA. Registered cover dated “1823” by pen, sent to Gothenburg. Superb. Postal: 1000:-	700:-	
30K	HVETLANDA 2-fold cover sent to Eksjö. Postal: 1000:-	500:-	
31K	HÖRBY. Letter dated “1827 d. 31 aug” sent to Lund. EXCELLENT. Postal: 1200:-	700:-	
32K	NORA. Cover sent to Ramundboda. EXCELLENT. Postal: 1200:-	700:-	
33K	RAMUNDEBODA. Cover sent to Stockholm. Postal: 2500:-	1.400:-	
34K	STOCKHOLM. Type 7 on cover dated by pen 1778, sent to Ängelholm. Postal: 2000:-	1.100:-	
35K	STOCKHOLM. Type 3 on letter dated “4 aug 1755” sent to Strömsholm, Valsta. Postal: 1200:-	700:-	
36K	STOCKHOLM. Type 11 on cover dated “30 Jan. 1812” sent to Uppsala. Postal: 1000:-	600:-	
37K	STOCKHOLM. Type 10 on beautiful etter dated “18 Nov 1805” sent to Uddevalla. Postal: 1000:-	600:-	
38K	STOCKHOLM. Type 17 on beautiful letter dated “Stockholm den 5 Febr 1829” sent to Nora. Postal: 800:-	400:-	
39K	STOCKHOLM. Type 10 on cover sent to Skara. Postal: 1000:-	400:-	
40K	SÄTER 2-fold cover sent to Stockholm. EXCELLENT. Postal: 1200:-	700:-	
41K	SÖDERKÖPING 2-fold cover sent to Karlskrona. Postal: 1000:-	600:-	

42K	WAXHOLM 2-fold cover sent to Stockholm. Postal: 2000:-	1.100:-	82K	LAHOLM 1.2.1850. Type 2 on registered cover sent to Lund. Interesting item, open registration is changed to closed registration. Postal: 1200:-	600:-
43K	YSTAD. Letter dated "18 aug 1827" sent to Ronneby. Postal: 1500:-	700:-	83K	MALMÖ. Type 10 on two covers sent during the skill bco stamp period. (2).	400:-
Arc postmarks / Bågstämplar					
44K	ARBOGA 16.4.1833. Type 1 on cover sent to Ramundaboda. Postal: 2000:-	900:-	84K	NORRKÖPING 1840. Type 3 on four covers, incl. one registered and very early usage 23.1.1840, sent to Nyköping. (4).	400:-
45K	ARBOGA 24.10.1831. Type 1 on beautiful cover sent to Stockholm. Postal: 2000:-	900:-	85K	RAMUNDEBODA 17.7.1857. Cover sent during the skill bco stamp period to Stockholm. Superb. Ex. Larsson.	400:-
46K	ASKERSUND 1.12.1833. Type 1 on 2-fold cover sent to Karlstad. EXCELLENT. Postal: 1500:-	700:-	86K	SÖLFVITSBORG 28.1.1857. Type 2 on letter sent during the skill bco stamp period to Uddevalla.	500:-
47K	BOXHOLM 11.4.1849 type 2 on cover dated "Boxholm d. 11 april 1849", sent to Qvarsebo. Ex. Ivarsson. Postal: 1200:-	500:-	87K	THORSHÄLLA 28.2.1855. Cover sent to Helsingfors. Postal: 1000:-	400:-
48K	CARLSHAMN 21.8.1832. Type 1 on beautiful cover sent to Karlskrona. EXCELLENT. Postal: 800:-	400:-	88K	ULRICEHAMN 10.11.1852. Type 2 in green colour on cover sent to Vänersborg. EXCELLENT. Postal: 600:-	300:-
49K	CHRISTIANSTAD 10.8.1833. Type 2 on cover sent to Landskrona. Superb. Postal: 1500:-	700:-	89K	UPSALA 5.7.1855. Type 5 on cover sent during the skill bco stamp period (fifth day!) to Sala.	400:-
50K	CHRISTIANSTAD 25.9.1833. Type 2 on cover sent to Malmö. Scarce. Postal: 1500:-	600:-	90P	WALDEMARSVIK 25.3.1851. Very nice private letter. Only a few known.	500:-
51K	CIMBRITSHAMN 3.8.1836. Cover sent from CIMBRITSHAMN 1836 to CHRISTIANSTAD, cancelled with an Arc cancellation. Postal 1800.	300:-	91K	WARBERG. Type 2 on two covers sent to Gothenburg. (2). Postal: 1200:-	400:-
52K	DALARÖ 28.12.1837. Type 2 on 2-fold cover sent to Stockholm. Superb. Postal: 1500:-	700:-	92K	WARNÄS 13.9.1849. Letter sent to Hasselfors. Postal: 1000:-	400:-
53K	FAHLKÖPING 7.8.1833. Type 1 on cover sent to Hjo. Postal: 1200:-	500:-	93K	WENERSBORG 29.11.1848. Typ 4 on cover sent to Uddevalla. Postal: 2000:-	700:-
54K	FALKENBERG 31.7.1837. Type 2 on cover sent to Gothenburg. Postal: 1200:-	400:-	Circle postmarks / Cirkelstämplar		
55K	GEFLE 28.4.1831. Type 1 on beautiful cover sent to Falun. Postal: 1200:-	600:-	94	STOCKHOLM FR.BR 21.9.1865 free-letter from Stockholm to Lund. Non-postal stamp KKA.	300:-
56K	GÖTHEBORG. Type 2 on two covers sent to Strömstad 1832–33. (2). Postal: 1200:-	400:-	Foreign-related covers / Utlandsanknytning		
57K	HALMSTAD 15.4.1833. Type 1 on letter sent to Falkenberg. Postal: 1000:-	400:-	95K	Norway. Letter sent from STOCKHOLM 16.3.1846 (type 9, P: 800:-) sent to Arendal.	500:-
58K	HELSINGBORG 26.3.1855 type 3 on cover sent to Stockholm. Superb. Ex. Larsson. Postal: 2000:-	900:-	96K	Norway. Prepaid letter sent from CARLSTAD 9.11.1852 via Kongsvinger to Kongsberg.	500:-
59K	HELSINGBORG 2.9.1836. Type 4 on cover with notation "med snällposten" sent to Lund.	400:-	97K	Denmark. Incoming letter dated "9 Aug 1749" sent to Västervik. Notation "Franco Elsenetür". Very early and scarce.	700:-
60K	HVETLANDA 12.2.1833. Typ1 on beautiful cover sent to Eksjö. Superb. Postal: 800:-	400:-	98K	Denmark. Unpaid NEAR ZONE letter dated "Helsingborg d. 17 Juni 1863" posted in a letter box onboard a ship to Copenhagen and cancelled FRA SVERRIG 17.16.1863 upon arrival. Postage due "8" (rbs) which was shared equally between the two countries. Scarce ship mail item in EXCELLENT quality.	1.400:-
61K	LANDSKRONA 8.7.1832. Type 1 on cover sent to Stockholm. Superb. Postal: 800:-	400:-	99K	Denmark. Unpaid cover posted in a letter box onboard a ship to Copenhagen and cancelled FRA SVERRIG 15.12.1872 and KJØBENHAVN 15.12. upon arrival. Postage due "12" (rbs) which was shared equally between the two countries. Nice ship mail item in EXCELLENT quality.	1.000:-
62K	LUND 24.11.1831. Type 1 on letter sent to Stockholm. EXCELLENT. Postal: 800:-	400:-	100K	Finland. Cover dated "7 Martü 1821" sent to Helsinki. Postage due nottaion "33 k".	600:-
63K	MOTALA 1.7.1835. Type 2 on cover sent to Stockholm. Postal: 1500:-	700:-	101K	Finland. Partly prepaid cover sent from CARLSKRONA 13.8.1847 to Jakobstad. Notation and pmk FRANCO GRÄNSEN. Superb.	400:-
64K	NORRKÖPING 1.5.1831. Type 1 on registered cover sent to Nora. Postal: 800:-	400:-	102K	Finland. Unpaid 1½-fold cover sent from STOCKHOLM 30.11.1858 to Turku. Postage due notation "30 Kop". Scarce postage. Ex Larsson.	500:-
65K	RUNNEBY 14.9.1834. Type 2 on beautiful cover sent to Karlskrona. Superb. Postal: 6000:-	3.800:-	103K	Finland. Prepaid cover sent from NORA 6.1.1859 via STOCKHOLM 11.JAN.59 to Jakobstad.	400:-
66K	RUNNEBY 2.5.1832. Type 1 on cover sent to Karlskrona. Postal: 1200:-	600:-	104K	Belgium. Partly prepaid letter (fold) sent from STOCKHOLM 5.12.1837 via Helsingborg–Helsingør and Hamburg to Liege. Cancellations KS&NPC HAMBURG 12.DEC.37. HAMBURG 12.DEC. ALLEMAGNE PAR HERVE and LEGE 16.OCT.1837. Accountancy note "6¼" (sgr) refers to the postage for the Prussian transit. Postage due notation "11" (dec.).	1.000:-
67K	SKARA 28.5.1857 type 3, very beautiful cancellation, on cover sent during the skill bco stamp period.	500:-	105K	Belgium. Incoming unpaid letter sent from BRUXELLES 8.MARS 1858 to Linköping. Cancellations B.2E.R, EST No 3 8.MARS.1858, AUS BELGIEN PER AACHEN 8.MARS, HAMBURG 11.3, KSPA HAMBURG 11.3.1858, KDOPA HAMBURG 11.3 and HELSING-BORG 14.3.1858. Postage due notation "30 sk Bco".	700:-
68K	STOCKHOLM 3.4.1846. Type 9 on cover sent to Nyköping. Postal: 800:-	400:-	106K	Brazil. Incoming unpaid letter dated "Rio de Janeiro 8 May 1861", sent "pr Magdalena", via Great Britain and Germany, to Stockholm. Cancellations RIO DE JANEIRO 8.MY.1861, LONDON 7.JU.61, HAMBURG 9.6.61, and HAMBURG KSPA(D) 9.6.1861. Postage due notation "198". Ex Larsson.	900:-
69K	STRÖMSTAD 6.2.1837. Type 4 on cover sent to Gothenburg. Postal: 3000:-	1.100:-	107K	France. Partly prepaid letter dated "Stockholm le 8 Juillet 1829" sent via GREIFSWALD 14.JULI to Bordeaux. Cancellations FRCO STRALSUND, PRUSSE PAR GIVET, CPR.5 and 24.JUIL.1829. Superb.	600:-
70K	SÄTHER 15.4.1835. Type 2 on cover sent to Falun. Postal: 1000:-	400:-	108K	France. Letter sent from CHRISTIANSTAD 12.8.1839 via GREIFSWALD 13.8. to RHEIMS 20.AOUT. Cancellations FRCO STRALSUND and CPR 5. Ex. Frimärkshuset 1999.	400:-
71K	SÖDERTELJE 7.7.1831. Type 1 on letter sent to Stockholm. Postal: 1200:-	500:-	109K	France. Unpaid letter sent from STOCKHOLM 2.1.1844 "via Elsinore" to BORDEAUX 16.JANV.44. Cancellations e.g. FRANCO HAMBURG (type 1, P: 1800:-), KS&NPC HAMBURG 9.JAN.44, HAMBURG 9.JANN and CPR3. Postage due notation "24". Ex. Lars-Tore Eriksson 2002. Ex. Larsson.	800:-
72K	SÖLFVITSBORG 8.9.1832. Type 1 on beautiful cover sent to Stockholm. Superb. Postal: 3500:-	1.900:-			
73K	TROSA 16.6.1833. Type 1 on beautiful cover sent to Stockholm. EXCELLENT. Postal: 1500:-	800:-			
74K	UPSALA 1.4.1835. Type 4 on beautiful cover sent to Stockholm. Superb. Postal: 1200:-	500:-			
75K	WESTERÅS. Type 2 on two covers sent to Stockholm. (2). Postal: 1200:-	400:-			
Rectangular postmarks / Fyrkantstämplar					
76K	ASKERSUND 26.6.1851. Type 2 on 2-fold cover sent to Vänersborg. Superb. Postal: 500:-	300:-			
77K	BORÅS 23.3.1856. Type 5 on lcover sent during the skill bco stamp period to Vänersborg. EXCELLENT.	400:-			
78K	CARLSKRONA 1.8.1844. Type 3 on beautiful cover sent to Stockholm. Postal: 1000:-	500:-			
79K	CHRISTINEHAMN 6.12.1853. Type 2b on cover sent to Strengnäs. Postal: 1000:-	500:-			
80K	EKESJÖ 13.3.1855. Type 2 on cover sent to Stockholm. Postal: 600:-	300:-			
81K	HÖGANÄS 26.3.1855. Blue cancellation on cover sent to Åby. EXCELLENT. Postal: 1200:-	500:-			

110K	France. Letter dated "Stockholm 18 Juin 1850", forwarded by the forwarding agent Schön & Co. and via G.T. Nölting & Söhne in Lübeck to the office of Th.&T. and via Hamburg to BORDEAUX 19.JUIN.50. Cancellations LÜBECK 23.JUN.1850, HAMBURG 24.6.1850 and TOUR-TVALCIENNES 27.JUIN.50. Postage due notation "6" (decimes).	700:-
111K	Germany. Red rectangular pmk STOCKHOLM 24.10.42 (Postal: 2000:-) used as arrival cancellation on unpaid letter dated "Lübeck d. 20 Oct 1842", sent "pr Dampfschiff Svithod". Small paper loss otherwise superb.	700:-
112K	Germany. Incoming prepaid registered letter sent from QUEDLINBURG 29.9 via STRALSUND 1.10 and YSTAD 4.10.1852 to Stockholm. Cancellations FRANCO and RECOMANDIRT. Scarce item in superb quality.	1.400:-
113K	Germany. Free letter sent from STOCKHOLM FR BR 9.8.1853 to Lübeck. The Swedish P.O. in Hamburg paid the additional postage "3" (Hamburg sch.). Cancellations AUS SCHWEDEN, STRALSUND 13.8, FRANCO and No 3 11.8. Scarce. Ex. Philippa Auctions 2003.	1.200:-
114K	Germany. Cover sent from STOCKHOLM 25.6.1860 "pr Bore" to Lübeck and then to Nürnberg. Cancellations AUS SCHWEDEN, CÖSLIN BERLIN 21.6 and NÜRNBERG 29.JUN.1860. Nice ship mail item.	800:-
115K	Germany. Incoming unpaid letter sent from KSPA HAMBURG 4.12.1867 (blue cds) to Ystad. Postage due notation "45" (öre).	400:-
116K	Portugal. Letter with printed content dated "Stockholm 7 de Abril 1846" seemingly sent with direct cargo vessel to LISBOA 29.4. Postage due cancel 160 (reis). Scarce and superb.	1.500:-
117K	Great Britain. Partly prepaid letter dated "12 December 1806", sent from STOCKHOLM to Isle of Wight. Cancellations C 3.JA.1807 and FOREIGN 3.JA.1807. Postage due notation "4/8" (sh/d).	800:-
118K	Great Britain. Partly prepaid letter ent from STOCKHOLM 13.10.1840 and from Gothenburg by Albion Steamship Company steamer "INNISFALL" 16.10 to Hull and then to Charlestown 22.10.1840, Scotland. Postage due notation "1/8" (sh/d).	700:-
119K	Great Britain. Partly prepaid letter sent from GÖTHEBORG 18.5.1844 via Copenhagen, KDPA ALTONA 20.8 and Cuxhaven to London. Arrival pmk 4.AU.1844. Postage due notation "1/8" (sh/d).	600:-
120K	Great Britain. Cover dated "Stockholm 16th Sept 1847", sent with agent to Thurn and Taxis P.O. in Hamburg, according to notation "Forwarded by Ber. Roosen Hamburg the 24th Sept 47". The cover have then been sent as ship letter to London. Accountancy note "8" (d).	600:-
121K	Great Britain. Partly prepaid cover "franco Altona", sent from STOCKHOLM 2.2.1849 via HAMBURG 9.FEB.1949 to London. The recipient had to pay the ship letter postage 8d.	400:-
122K	Great Britain. Prepaid letter sent from STOCKHOLM 23.8.1850, via Ystad, Stralsund and Hamburg, to London. Cancellations AUS SCHWEDEN, STRALSUND 28.8, P and PAID 2.SP.1850. Ex. Postiljonen 1973. Ex. Larsson.	400:-
123K	Great Britain. Partly prepaid letter sent from GÖTHEBORG 8.9.1850 via Hamburg as ship letter to Hull and then to London. Cancellations HELSINGØR 10.9.1850, HAMBURG 12.SEP.1850, HULL SHIP-LETTER A 15.SP.1850 and AC 16.SP.1850. Postage due notation "8" (d).	700:-
124K	Great Britain. Fully prepaid letter sent from JÖNKÖPING 18.9.1851 to London. Cancellations e.g. AUS SCHWEDEN, STRALSUND 20.9. AACHEN BAHNHOF 20.9, P and 2 A 23.SP. Franco letters to GB could only be sent from 1.1.1848. Scarce.	600:-
125K	Holstein. Partly prepaid 2-fold letter sent from STOCKHOLM 18.3.1845 via Helsingborg-Helsingør and Nyborg to Rensburg. Postage due notation "58 2/3" for the transportation Helsingør-Rensburg 2×29 rbs + an extra charge of 2/3 rbs. Scarce overweight mail usage.	800:-
126K	Netherlands. Partly prepaid letter sent from GÖTHEBORG 8.9.1830 to ROTTERDAM 17.SEP. Cancellations FRCO STRALSUND, GREIFSWALD 11.SEP and DUITSCH-GRENSK:TE ARNHEM (scarce on Swedish mail). Postage due notation "85" (cent).	800:-
127K	Netherlands. Incoming letter dated "Amsterdam 21 Octbr 1843" sent to Stockholm. Cancellations AMTSEERDAM 21.10, FRANCO HAMBURG, ST.P.A. 24.OCT.43, and KS&NPC HAMBURG 24.OCT.43. Very fine and unusually early. Ex. Larsson.	900:-
128Kv	New South Wales. Unpaid cover sent from SÖDERÅKRA 10.6.1888 to Sydney. Sent by the Orient Line "Ormuz" from Naples 18/6, via Port Said 21/6, Suez 22/6, Aden 27/6 and Albany 14/7, to Adelaide 17/7 1888. By railway from Adelaide to Sydney. Cancellations T, PKXP No 2C UTR N 12.6.1888, BRINDISI 15.6.88, NAPOLI 17.6.88 and 1/1 MORE TO PAY. Small imperfections, nevertheless a very scarce postage due mail. Ex. Postiljonen 2001.	12.000:-
129K	Portugal. Partly prepaid letter dated 7.9.1798, sent from STOCKHOLM (type 9 used 1787-99, P: 5000:-), sent via Hamburg and Antwerp to Lisbon. SECOND EARLIEST letter to Portugal. Ex Postiljonen 1998.	2.800:-
130K	Russia. Incoming cover sent from RIGA in 1825 via GRISLEHAMN to Stockholm.	800:-
131K	USA. Incoming letter dated "Augusta d. 16 Jan. 1850" sent via LONDON 19.FEB.50, KS&NPA HAMBURG 23.2.1850, and KDOPA HAMBURG 23.2 to Stockholm. Ex. Larsson.	600:-
132K	USA. Incoming unpaid cover sent from NEW ORLEANS 27.MAY.1860, "pr first steamer", to Stockholm. Cancellations NEW YORK AM. PKT. 23 2.JUN, AACHEN 13.6, St.P.A. 13.6 and HAMBURG KSPA(D) 15.6.1860. Postage due notation "162" (öre). Superb. Ex. Larsson.	900:-
133K	USA. Cover sent from STOCKHOLM 25.11.1873, VIA G&E (Gothenburg and Great Britain) (P: 10,000:-), to San Francisco. Transit mark GÖTEBORG 28.11.73 and postage due cancel U.S. CURRENCY 15. Very scarce.	4.500:-
Incoming stamped mail / Inkommande post		
134K	Trinidad. Unpaid postcard sent from PORT OF SPAIN TRINIDAD 13.9.10 to Gefle. Postage due cancellations T and LÖSEN 20 ÖRE.	400:-
Collections prephilately / Förfilatelismalingar		
135P	Five very nice covers 1842-70, e.g. two with Crown Coils from 1842.	300:-
Postal documentation / Postal dokumentation		
136P	Appointment. Assignment to hold a vacancy or position for a certain period of time, which the holder was prevented from completing due to, for example, illness or holiday. The form refers to clerk Carl Otto Hjelm's appointment to become postmaster in Eksjö for six weeks in 1885. Small creases.	300:-
137K	Advice for a registered letter with notation "Lösen 3 öre" (postage due 3 öre) dated "Hafverö Poststation den 26 Nov 1867". Also a letter to the same addressee sent from SUNDSVALL 25.11.1867. (2).	300:-
138Ea	Accumulation Postal saving bank. Documents, information booklets, some forms, etc. Useful material for the specialist?	500:-
Postal forms / Postala blanketter		
139K	Postal form No. 267 (2) and 401 regarding the recouvrement service, used in 1912-27. Scarce trio. (3).	400:-
140P	Four unnumbered, early receipts for closed or open registered mail, plus one list. For example regarding letters sent between Stockholm-Uppsala in 1867 and Mönsterås-Stockholm in 1857. (5).	300:-
Postal documents collections / Samlingar postala blanketter		
141Dc	Accumulation mostly 1920s-50s in box. Mostly unused incl. duplicates, but also some interesting material concerning the recouvrement service and other. (Hundreds)	800:-
Postal labels / Postala etiketter		
142K	90 Registration label with incompletely printed text "Lyse" (missing ...kil) on cover sent from LYSEKIL 7.1.19 to Stockholm. Interesting item.	300:-
Stamps / Frimärken		
143	Essay stamps Carl XV 9 öre. Six very fine copies with different colours/backgrounds.	(★) 6.000:-
Skilling Banco		
144	1b 3 skill bluish green. Fine copy with superb cancellation STOCKHOLM 15.12.1857. Small thin spot. Certificate HOW 2, 1, 4 (2021). F 45000	⊙ 12.000:-
145	1b 3 skill bluish green. Fine copy cancelled STOCKHOLM 17.10.1856. Two slightly short perfs. Certificate HOW 2, 2, 3 (2021).	⊙ 12.000:-
146K	1-5 3-24 skill SET (5). Colourful copies incl. repaired ones. All with readable cancellations. Two certifications. F 85000	⊙ 12.000:-
147	2 4 skill blue, eighteen used copies. Shades, varieties, cancellations? Somewhat mixed quality. (18). F at least 17100	⊙ 2.700:-
148	2 4 skill blue, eighteen used copies. Shades, varieties, cancellations? Somewhat mixed quality. (18). F at least 17100	⊙ 2.600:-
149	2 4 skill blue. 18 used copies. Shades, varieties, cancellations? Very mixed quality. (18). F at least 17100	⊙ 1.900:-
150	2 4 skill blue. EXCELLENT cancellation MÖNSTERÅS 1.2.1858. One missing perf. F 2000	⊙ 700:-
151K	2 4 skill blue. 34 ex in very mixed quality.	⊙ 500:-
152	2 4 skill blue. Superb cancellation HUDIKSVALL 12.11.185x (P: 2000:-). Thin spot.	⊙ 300:-

154	2	4 skill blue. Very fine copy with beautiful cancellation WADSTENA 2.5.185x.	⊙	300:-	185	4e	8 skill dull olivish yellow. Fine copy with part of cancellation LULEÅ. F 11000	⊙	2.000:-
155	2	4 skill blå. Stpl STOCKHOLM 10.11.56. F 950	⊙	300:-	186	4f	8 skill dull yellow-orange, dense background on medium thick paper in two copies. One cancelled WISBY 7.12.1857 and signed Strandell. (2). F 10000	⊙	1.500:-
156K	2	4 skill blue on beautiful cover sent from NORRKÖPING 14.6.1857 to Karlsborg.	⊠	600:-	187	4f	8 skill dull yellow-orange, dense background on medium thick paper in two copies. One cancelled TRELLEBORG 2.12.1857 and the other with owner marks and short perfs. (2). F 10000	⊙	1.200:-
157K	2	4 skill blue on cover sent from UPSALA 14.2.1856 to Ekolsund. Somewhat carelessly opened.	⊠	400:-	188	4g	8 skill orange-yellow, blurred print on medium thick paper in two copies. One stamp with cut perfs in the upper margin. Scarce shade. (2). F 19000	⊙	2.000:-
158	2a ¹	4 skill blue, thin paper (slightly thin. Scarce cancellation RÅNEÅ 13.10.1856. P: 2500.	⊙	900:-	189	4h	8 skill orange-yellow, clear print on medium thick paper in two repaired copies. (2). F 11000	⊙	800:-
159	2a ¹	4 skill blue, thin paper (thin). EXCELLENT cancellation SOLLEFTEÅ 31.5.1856. P: 1500.	⊙	500:-	190	4h	8 skill orange-yellow, clear print on medium thick paper. EXCELLENT cancellation GEFLE 26.5.1858. Fold and a few short perfs. F 5500	⊙	800:-
160K	2a ¹	4 skill blue, thin paper on very beautiful cover sent to Nederkalix. Weak archive fold through the margin of the stamp. EXCELLENT cancellation STOCKHOLM 25.1.1856. Allegedly delivery (print) No. 1c.	⊠	800:-	191	5	24 skill red. Cancelled GÖTEBORG 1.4.1858. Two bent corner perfs. F 18000	⊙	3.800:-
161	2c	4 skill bright blue, thin paper. Superb canc. STOCKHOLM 5.8.1856. F 1900	⊙	400:-	192	5b	24 skill orange-red, thin paper. Cancelled STOCKHOLM 14.2.1857. Repaired. F 18000	⊙	2.500:-
162	2e	4 skill blue, medium-thick paper, badly perforated with a lot of confetti which makes it look almost partly imperforated. Cancelled NORBERG 22.2.1857 (P: 1500:-). Highly interesting copy.	⊙	900:-	193	5c	24 skill brick-red with dense background on medium thick paper. Cancelled HUDIKSVALL 7.6.1858. Thin spot and one bent corner perf. F 18000	⊙	4.000:-
163	2e	4 skill blue, medium-thick paper. Very fine copy with beautiful cancellation ÖSTHAMMAR 11.12.1857. P: 2000.	⊙	800:-	194	5d	24 skill light orange-red on medium thick paper. Cancelled WEXIÖ 14.6.18xx. Repaired. Scarce shade. F 20000	⊙	2.500:-
164	2e	4 skill blue, medium-thick paper. Excellent cancellation STOCKHOLM 3.4.1857.	⊙	300:-	195	5e	24 skill brownish-red, blurred print on medium thick paper. Cancelled STOCKHOLM 3.6.1858. Slightly short perf. Scarce shade. Certificate NS 2.2.3 (1984). F 27000	⊙	8.000:-
165K	2e	4 skill blue, medium-thick paper. Beautiful cover sent from STOCKHOLM 11.8.1857 to Nederkalix.	⊠	600:-	Local stamps / Lokalmärkestyp				
166	2h ¹	4 skill light blue, medium-thick paper. Superb cancellation NYKÖPING 26.7.185x.	⊙	400:-	196	6B, 13	Local stamps (3 öre) black and 3 öre brown SET (2). Repaired/defective copies. F 7000	⊙	700:-
167K	2h ¹	4 skill light blue, medium-thick paper on beautiful cover sent from STOCKHOLM 26.3.1858 to Nederkalix.	⊠	700:-	197	6N ¹	(3 öre) black. Reprint 1871. Insignificant thin spot. Cert. HOW 3,3,4, "Ett vackert och fräscht märke". F 2500	★	300:-
168	2j ²	4 skill grey-ultramarine, medium-thick paper. One short corner perf. F 4500	⊙	800:-	198	13N ¹	3 öre brown, reprint. Very fine copy with good centering. F 2500	★	300:-
169	2k ³	4 skill light dull blue, medium-thick paper. Cancelled ÖREB(RO). One short corner perf. F 14000	⊙	3.400:-	Coat-of-arms / Vapentyp				
170	3	6 skill grey. Cancelled CALMAR 3.12.1856. Thin spots. F 12000	⊙	2.500:-	199	7	5 öre green. 5 öre green, 18 used copies. Shades, varieties, cancellations? Mixed quality. (18). F at least 3420	⊙	400:-
171	3	6 skill grey. Somewhat thin and with short perfs. Part of cancellation PITEÅ 10.x.1858. F 12000	⊙	1.900:-	200K	7b ² , 14Bd, 16e	3+5+20 öre on interesting cover sent to Finland and only cancelled upon arrival ANK 22.5. Just a few perfs with some minor remarks. Signed by Grenstedt and O.P. and certificate by Grenstedt (1982) and HOW 3 (3,3,4) (2,3) 3 (2019). Only a few such ship mail items exists. Ex. Holbache collection.	⊠	6.000:-
172	3	6 skill grey. Very nice aperence - but repaired.	⊙	500:-	201	7f ²	5 öre light yellow-green, perforation of 1872. F 4500	★★	1.100:-
173	3	6 skill grey. Repaired margins and back side - this is genuine but a space filler.	⊙	300:-	202	7-12	SET (6). F 3800	⊙	700:-
174	3a ¹	6 skill grey on thin paper. Cancelled STOCKHOLM 4.3.1856. Thin spots and a few short perfs. F 12000	⊙	2.500:-	203	7-12N	1885 REPRINT SET (6). 5 and 9 öre ★★, 12, 30 and 50 öre ★. 24 öre faded (not counted). F 7200	★ ★/★	1.000:-
175	3d	6 skill grey-brown on thin paper. Heavily defective space-filler cancelled STOCKHOLM 25.4.1857. Scarce shade. F 24000	⊙	1.000:-	204	7F ¹	5 öre light yellow-green, perforation of 1865. F 4500	★★	400:-
176	3e	6 skill brownish grey on medium thick paper. Very fine copy cancelled STOCKHOLM 23.8.1858. Signed Sjöman. Certificate HOW 3, 3, 3 (2021). F 12000	⊙	4.500:-	205	8	9 öre violet. 5 ea. All with some defects.	⊙	300:-
177	3e	6 skill brownish grey on medium thick paper. Cancelled STOCKHOLM 9.2.1858. repaired. F 12000	⊙	1.800:-	206	8d	9 öre blue-violet. Very fine copy cancelled LJUNGBY 5.5.1866. Certificate and signed Sjöman (1968). F 2200	⊙	600:-
178	3f	6 skill grey-brown on medium thick paper. Fine copy with certificate Sjöman (1969). F 13000	⊙	3.500:-	207	9	EXCELLENT cancellation KILSMO 28.4.1871 on cut piece.	⊙	500:-
179	3f	6 skill grey-brown on medium thick paper. Cancelled GEFLE 14.3.1858. Ink line and a few short perfs. F 13000	⊙	3.000:-	208K	9b ¹	12 öre dark blue on cover sent from HJO 17.8.1858 to Uddevalla. Very scarce shade on cover. F 1200	⊠	700:-
180	4	8 skill yellow. Cancelled (N:KOPP:)BERGET 5.x.(18)56. Natural paper fold. One missing perf. F 5000	⊙	1.300:-	209	9c ²	12 öre blue. EXCELLENT cancellation HUDIKSVALL 28.11.1865.	⊙	400:-
181	4a	8 skill reddish orange in two copies. One copy with short corner perf cancelled DÖDERH(ULTSVIK) (P: 2500:-) and the other with short perfs. (2). F 13000	⊙	1.500:-	210	9c ³	12 öre blue, perforation of 1865. EXCELLENT cancellation HJORTQVARN 15.1.1872.	⊙	700:-
182	4a, b	8 skill reddish orange/brownish orange. One copy with short corner perf cancelled UMEÅ 19.5.1856 and the other cancelled HAPARANDA with signature and certificate Strandell. (2). F 6500	⊙	1.500:-	211	9c ³	12 öre blue, perforation of 1865. EXCELLENT cancellation STABY 14.6.1872.	⊙	400:-
183	4b	8 skill brownish orange. Cancelled (WADS)TENA x.10.1856. F 6500	⊙	1.000:-	212K	9c ³	12 öre on postal money letter sent from ALINGSÅS 12.4.1869 to Gothenburg. The stamp is somewhat defective.	⊠	400:-
184	4b	8 skill brownish orange. Cut piece cancelled HUDIKSVALL 6.10.1856. Thin spot. F 6500	△	800:-					

213	9d ³	12 öre light blue, perforation of 1865. EXCELLENT cancellation FELLINGSBRO 21.2.1871 (P: 250:-).	⊙	400:-	245K	17e, 19d, 25e	3+5+30 öre on cover sent from MARSTRAND 8.8.1874 to Russia. Cancellations STOCKHOLM 9 and 11.8.1874, ST. PETERSBURG 3.AUG.74. The 5 öre stamp with pre-printing paper fold ("dragspel") which at top have resulted in a small tear. The 3 öre stamp with folded corner. Covers to St. Petersburg are rare. Certificate HOW 2, (3,3,4) (3,3) 3 (1992). Ex. Høiland 2010 (15.600 DKK).	⊗	5.500:-
214	9d ³	12 öre light blue, perforation of 1865. EXCELLENT cancellation ÖSTERSUND 5.11.1868.	⊙	400:-	246	17g	3 öre dull orange-brown. Superb copy cancelled STOCKHOLM 2.TUR 21.9.1875. One slightly short perf. Certificate HOW 4 5 4 (2013).	⊙	400:-
215K	9h ¹	12 öre on ship letter dated "Wisby den 5te Spt 1861" sent to STOCKHOLM 6.SEP.61, and then forwarded to Nyköping.	⊗	600:-	247K	18a	4 öre dark grey on printed matter sent from STOCKHOLM NORR 22.1.1880 to Bergby. EARLIEST RECORDED printed matter rate 4 öre according to Ferdén. Ex. Postiljonen 2009. F 6000	⊗	1.900:-
216	9l	12 öre blue, dense background. EXCELLENT cancellation NYLAND 26.2.1863.	⊙	400:-	248	18b	4 öre black grey-black, light corner crease. Cert. HOW 3,3,4, "Ett vackert och fräscht märke. Sign Sjöman". F 15000	★	1.500:-
217	9F	12 öre ultramarine. "Parisförfalskning".	★	300:-	249	19g	5 öre dark green, smooth print. EXCELLENT cancellation LIDKÖPING 21.11.1876.	⊙	500:-
218	10	24 öre orange, eighteen used copies. Shades, varieties, cancellations? Mixed quality. (18). F at least 4950	⊙	600:-	250	19g	5 öre dark green, smooth print. EXCELLENT cancellation MALMÖ 23.7.1875.	⊙	400:-
219K	10	10 öre on beautiful 2-fold cover sent from CHRISTIANSTAD 17.3.1864 to Höör. Superb.	⊗	500:-	251	19h	5 öre dull bluish green, unclean colour. EXCELLENT cancellation STOCKHOLM 28.12.1877.	⊙	600:-
220K	10, 9	12+24 öre on 3-fold cover sent from KRISTIANSTAD 5.12.1865 to Anderslöv, via MALMÖ 6.12.1865. F 1200	⊗	500:-	252	19h	5 öre dull bluish green, unclean colour. EXCELLENT cancellation MALMÖ 1.7.1877. Signed Strandell.	⊙	300:-
221	11	30 öre brown. Gum partly lumped together. F 9000	★★	700:-	253	20	6 öre violet, 18 used copies incl. many grey shades. Shades, varieties, cancellations? Somewhat mixed quality. (18). F at least 10000	⊙	1.400:-
222	11	30 öre brown. Två ex i olika nyanser. F 8000	★	700:-	254	20	6 öre violet. 18 copies. Different shades. Many with readable cancellation-place. F 7200	⊙	1.000:-
223	11	30 öre brown, eighteen used copies. Shades, varieties, cancellations? Mixed quality. (18). F at least 4950	⊙	600:-	255	20, 21k	6 öre violet - grey. 8 ex and 12 öre blue sign O.P., Perfect canc. STOCKHOLM 19.7.1873. F 850	⊙	300:-
224	11	30 öre brown. 18 copies. Different shades. Some with readable cities (and date). F 4.950	⊙	500:-	256	20b	6 öre ultramarine-violet on yellowish paper. EXCELLENT cancellation KARLSBORG 27.5.1873, with small part of second pmk.	⊙	300:-
225K	11	30 öre on cover sent from STOCKHOLM NORR 26.10.1869 to the Netherlands. Transit PKXP Nr 2 28.10.1869 and arrival pmk AMSTERDAM 30.OCT.69. The stamp is defective but still a beautiful item. F 2500	⊗	500:-	257	20c	6 öre ultramarine-violet on ordinary paper. Superb cancellation GÖTEBORG 3.7.1873. Scarce shade in this quality. F 1100	⊙	700:-
226	11b	30 öre red-brown. Cert. HOW 3,3,4, "Ett vackert och fräscht märke". F 4500	★	500:-	258K	20k	6 öre red-lilac on beautiful printed matter sent from WESTERVIK 9.7.1876 to Finland. Transit STOCKHOLM K.E. 11.7.1876, and arrival pmk ANK 17.7. Small grease spot on the cover of less importance. Scarce, one of the earliest recorded pm's sent abroad after GPU. Ex Frimärkshuset 2003. F 4000	⊗	1.900:-
227	11b	30 öre red-brown. EXCELLENT cancellation STOCKHOLM 15.4.1859. Weakly bent corner perfs.	⊙	600:-	259	20v ⁸	6 öre violet, coloured line in margin variety. Three copies in different shades. (3). F 2100	⊙	900:-
228	12	50 öre red. Without gum. Short corner perf. F 5000	(★)	900:-	260	21	12 öre blue. EXCELLENT cancellation GÖTEBORG 24.4.1874.	⊙	300:-
229K	12, 9	12+50 öre on insured ("Recommenderas in Specie") cover (somewhat reduced in size), sent from GÖTEBORG 12.6.1867 to Karlstad. F 4500	⊗	1.400:-	261	21	12 öre blue. 90 copies. Different shades and sometimes readable place.	⊙	300:-
Lying lion / Liggande lejon					262	21b	12 öre dull ultramarine-blue on yellowish paper. EXCELLENT cancellation PKXP Nr 2 21.12.1872.	⊙	400:-
230	14B	3 öre brown, type II. Residue from mounting. F 2200	★	400:-	263	21e	12 öre ultramarine-blue on ordinary paper. EXCELLENT cancellation STRENGNÄS 16.1.1877. One slightly short perf.	⊙	400:-
231	14B	3 öre brown, type II. Good centering. F 2200	(★)	300:-	264	21g	12 öre greenish blue on ordinary paper. EXCELLENT cancellation PKXP Nr 1 UPP 13.2.1873.	⊙	300:-
232	14B, 15, 9	3 öre brown, 17 öre violet. Lot incl. cut piece with 5×3 öre + 12 öre, canc. Ö.S.B. 12.10.1870 and 17 öre (3 ex).	⊙	700:-	265	21j	12 öre pale blue. EXCELLENT cancellation MÖNSTERÅS 10.3.1875.	⊙	500:-
233	14Bg v	3 öre greyish orange-brown, type II, heavily mis-perforated with part of two stamps variety. Superb cancellation HERNÖSAND 22.9.1872.	⊙	300:-	266	21m	12 öre blue. EXCELLENT cancellation WESTERÅS 12.11.1874.	⊙	400:-
234	14BN	3 öre brown, type II reprint perf 13. F 800	★	300:-	267K	21m	3×12 öre on insufficiently prepaid cover sent to Finland "via Berlin & St. Petersburg", for which route the postage was 38 öre. Cancellations STOCKHOLM 4.3.1875, OTILL:FRANCO (P: +3000:-), UNZUREICHEND FRANKIRT, ST.PETERSBURG TPO 27.FEB.1875, and ANK 12.3. Postage due notation "52p". Some imperfections of less importance for this very scarce combination, 2 K (two recorded covers) according to Ferdén. Signed O.P.	⊗	2.800:-
235	15	17 öre violet, six used copies. Shades, varieties, cancellations? Very mixed quality. (6). F at least 7800	⊙	700:-	268	22	20 öre orange. EXCELLENT cancellation KUNGSBACKA 10.2.1876.	⊙	400:-
236K	15a, 11e ¹	17+30 öre on registered cover sent from STOCKHOLM 14.5.1866 to Uppsala. The lower part of the back is missing and one somewhat short corner perf. F 9000	⊗	2.500:-	269	22c	20 öre red-light red. EXCELLENT cancellation WENERSBORG 16.6.1874.	⊙	500:-
237	15c	17 öre bluish grey. Very fine copy. F 12000	★★	1.400:-					
238	15c	17 öre bluish grey. Cancelled STOCKHOLM 12.7.1872. F 6500	⊙	1.400:-					
239	15c	17 öre bluish grey. Short perfs. F 6500	⊙	300:-					
240	16e	20 öre red. EXCELLENT cancellation KISA 31.1.1873.	⊙	300:-					
241	16g	20 öre red-dull red. EXCELLENT cancellation LIDKÖPING 27.10.1871. Certificate HOW 4, 4, 5 (1988).	⊙	1.100:-					
Circle type perf. 14 / Ringtyp tandning 14									
242	17	3 öre brown. 29 copies. Different shades and sometimes readable place. F 2320	⊙	300:-					
243K	17, 21	2×3+2×12 öre, scarce combination, on early registered cover with content, sent from HÄSTVEDA 19.8.1873 to Gislaved. Transit PKXP Nr 2 UPP 19.8.1873. Somewhat fragile with small imperfections. Ex. Anteba 1989. F 3000	⊗	600:-					
244	17c	3 öre dark orange-brown on white paper. EXCELLENT cancellation STOCKHOLM 1.TUR 29.10.	⊙	400:-					

270	22e	20 öre brownish red. EXCELLENT cancellation UPSALA 28.8.1875.	⊙	400:-	295	Tj1-10	SET (10). F 5000	⊙	1.000:-
271	22f	20 öre pale orange. EXCELLENT cancellation HUDIKSVALL 3.10.1876.	⊙	400:-	296K	Tj1-10	Cpl set (10) incl. some nice canc. F 5000	⊙	400:-
272	22f	20 öre pale orange. Very fresh copy with an EXCELLENT WIMMERBY 21.12.1875. F 350	⊙	300:-	297	Tj2	4 öre grey, perf 14, nine used copies. Shades, varieties, cancellations? Somewhat mixed quality. (9). F at least 6300	⊙	900:-
273	22g	20 öre dull red. EXCELLENT cancellation KUNGSBACKA 29.5.1876. Signed O.P.	⊙	900:-	298	Tj2c	4 öre light grey, perf 14, yellowish paper. EXCELLENT cancellation UMEÅ 9.8.1881.	⊙	400:-
274	22g	20 öre dull red. EXCELLENT cancellation NYA KOPPARBERGET 21.2.1876.	⊙	400:-	299	Tj4	6 öre violet, perf 14. 10 copies. Almost all with readable cancellations. F 5.500	⊙	500:-
275	22h	20 öre brick red. Superb—EXCELLENT cancellation ÖREBRO 15.2.1876. One double perf.	⊙	400:-	300	Tj4	6 öre violet, perf 14. Superb cancellation KINNEVED 9.5.1876.	⊙	300:-
276	23	20/20 öre red, double print, eleven used copies incl. on cut pieces. Shades, varieties, cancellations? Mixed quality. (11). F at least 4950	⊙	700:-	301K	Tj4	2×4 öre on beautiful cover sent from GEFLE 3.2.1874 to Stockholm.	⊗	400:-
277K	23, 26	20/20 + 50 öre on address letter for parcel “Härjemte en ask”, sent from HEDEMORA 19.6.1877. One short corner perf. and the cover with imperfections, but nevertheless very scarce. Allegedly only two address letters recorded with 20/20. F 8000–30000 for other combinations with perf. 14.	⊗	3.400:-	302K	Tj4c	Sweden Official Tj4c cover, 6 öre olivish grey, perf 14 on Excellent printed matter, canc. HERNÖSAND 31.8.1876	⊗	400:-
278	24	24 öre yellow, fourteen used copies incl. many lemon yellow. Shades, varieties, cancellations? Somewhat mixed quality. (14).	⊙	800:-	303K	Tj4d	6 öre bluish violet, perf 14 on printed matter from SKEDE 27.2.1875 via HVETLANDA 28.2.1875 to Kråkskult.	⊗	400:-
279	24	24 öre yellow. 11 copies. Different shades. Some with readable cities (and date). F >3850	⊙	400:-	304	Tj5	12 öre blue, perf 14. EXCELLENT cancellation GÄLLERSTA 31.12.1877.	⊙	400:-
280K	24, 21	12+24 öre on beautiful 3-fold cover sent from STOCKHOLM 6.12.1872 to Norrköping.	⊗	700:-	305	Tj5	12 öre blue, perf 14. EXCELLENT cancellation BORENSBERG 3.4.1875.	⊙	300:-
281K	24c, 14Bg	3+24 öre, mixed franking, on very fine cover sent from GÖTEBORG 3.9.1872 to Germany. Transit pmk’s PKXP 5.9.1872 and STRALSUND BERLIN 5.9, and arrival pmk GERA 6.9.72. The combination R4 according to Ferdén. Certificate Obe (3,1) (3, 3) 3 (1978). Ex Frimärkshuset 1968, and Göta 1977.	⊗	1.900:-	306K	Tj5a	12 öre blue, perf 14, blue-greyish paper. Very beautiful official cover sent from BORÅS 2.12.1876 to Norway. Transit pmk PKXP Nr 7 UPP 4.12.1876. Signed O.P. Ex Göta 2006.	⊗	1.100:-
282K	24h	24 öre dull yellow-yellow on 2-fold cover sent from UPSALA 12.5.1877 to Denmark. Arrival pmk at back. Somewhat carelessly opened. Very scarce, previously only one such single franking to Denmark recorded according to Ferdén. Certificate HOW 3 3 4 3 (2001).	⊗	1.900:-	307	Tj5v ³	12 öre blue, outer frame broken below ÖRE variety (pos 13). EXCELLENT cancellation LJUNGBY 12.9.1875.	⊙	300:-
283	25f	30 öre blackish brown, smooth or granulous print. EXCELLENT cancellation NORKÖPING 21.11.1874.	⊙	700:-	308	Tj6b	20 öre orange-red, perf 14. EXCELLENT cancellation SKENE 21.1.1879. F 800	⊙	400:-
284K	25f, 19d	2×5+30 öre on pre-GPU cover sent from UPSALA 21.10.1874 via Germany to France. Transit PKXP Nr 2 NED 22.10.1874, and arrival pmk ALLMAGNE ERQ.PARIS 24.OCT.74. The name of the addressee is crossed out and one stamp defective. Scarce postage, this combination 2K (two recorded covers) according to Ferdén. Ex Hoiland 2001, and Postiljonen 2009. F 20000	⊗	4.800:-	309	Tj7	24 öre yellow, perf 14. EXCELLENT cancellation GÖTEBORG 8.3.1877.	⊙	400:-
285	25h	30 öre greyish brown. EXCELLENT cancellation HERNÖSAND 12.4.1877.	⊙	400:-	310	Tj8	30 öre brown, perf 14. Creased. Good centering. F 3400	★	300:-
286	26	50 öre red, eighteen used copies. Shades, varieties, cancellations? Somewhat mixed quality. (18). F at least 7200	⊙	900:-	311	Tj9	50 öre red, perf 14, nine used copies. Shades, varieties, cancellations? Somewhat mixed quality. (9). F at least 9000	⊙	1.100:-
287	26e	50 öre carmine. EXCELLENT cancellation ÅTVIDABERG 12.7.1877.	⊙	400:-	312	Tj9b	50 öre violetish rose, perf 14. EXCELLENT cancellation HOFVA 19.11.1878. F 1000	⊙	400:-
288	26g	50 öre reddish carmine. EXCELLENT cancellation STALLARHOLMEN 29.5.1877. The date figure postally filled.	⊙	400:-	313	Tj9d	50 öre carmine-rose, perf 14, yellowish paper in beautiful pair (somewhat separated) cancelled STOCKHOLM C 23.8.1881. F 2000	⊙	900:-
289K	26h, 32a	12 öre perf. 13 and 50 öre perf 14, scarce mixed franking, on insured cover sent from KARLSTAD 20.5.1878 to Årjeng. Ex. Philea 2001.	⊗	1.400:-	314	Tj10a	1 Kr ultramarine-blue/brown, perf 14, blue-greyish paper. Superb copy with one weakly bent corner perf. Very scarce stamp in this quality. Certificate HOW 4, 4, 4 (2006). F 20000	★	8.500:-
290	27	1 Riksdaler. 10 copies. Different shades. Many with readable cancellation-place. F 7500	⊙	900:-	315	Tj10b	1 Kr light dull blue/yellowish brown, perf 14. EXCELLENT cancellation MALMÖ PAKET 13.2.1877. F 600	⊙	400:-
291	27	1 Riksdaler, ten copies on stockcard. Incl. shades and readable cancellations. Somewhat mixed quality. (10). F 7500	⊙	700:-	316	L1-10	Postage due, perf. 14 / Lösen, tandning 14 SET perf 14 (10). F 3840	⊙	700:-
292	27d	1 Riksdaler orange-brown/blue. EXCELLENT cancellation NYKÖPING 4.3.1878.	⊙	1.000:-	317K	L2, 5	2×3+12 öre as postage due on insufficiently prepaid 2-fold cover sent from SÄFSJÖ 21.7.1877 to GRENNÄ 23.7.1877. 12 öre oxidized, nevertheless beautiful.	⊗	1.100:-
293	Tj1	Officials, perf. 14 / Tjänste, tandning 14 3 öre brown, perf 14. 12 copies. Almost all with readable cancellations. Three from Gotland. F 4.800	⊙	500:-	318K	L5, 12	2×3+12 öre as postage due on insufficiently prepaid 2-fold cover sent from PKXP Nr 8A 26.3.1882 to STOCKHOLM ANK. A. 27.3.1882. A few short perfs. Scarce combination. F 2000	⊗	1.100:-
294	Tj1	3 öre brown, perf 14. EXCELLENT cancellation KARLSBORG 5.4.1877. Scarce stamp in this quality.	⊙	400:-	319	L7a	24 öre red-violet, perf 14. Beautiful copy cancelled HERNÖSAND 11.1.74. F 3000	⊙	600:-
				320	L7a	24 öre red-violet, perf 14. Beautiful canc. GÖTEBORG PAKET 3.9.74. F 3000	⊙	400:-	
				321	L8	30 öre green, perf 14. 18 copies. Different shades is included. F 5.400	⊙	300:-	
				322	28	Circle type perf. 13 / Ringtyp tandning 13 3 öre brown. 34 copies. Differtent shades and sometimes readable place. F 1700	⊙	300:-	
				323K	28	4×3 öre (two pairs) on cover sent from STOCKHOLM C 28.9.1881 to NYKÖPING 28.9.1881, then forwarded to Uppsala.	⊗	700:-	
				324	28e	3 öre orange-brown, clean distinct print. EXCELLENT cancellation KULLTORP 12.3.1883 in greenish black colour.	⊙	300:-	
				325K	29	5×4 öre on cover sent from ÅKARP 4.2.1886 to Ramlösa Brunn. One stamp defective, nevertheless a nice item with a very scarce combination.	⊗	400:-	
				326	29b	4 öre grey-light grey in block of four. Cancelled LÖFÅNGER 5.10.1880. F 2100	⊙	400:-	
				327	29b	4 öre grey-light grey. EXCELLENT cancellation SKIRÖ 2.3.1881.	⊙	300:-	

328K	29c ¹	3×4 öre dark grey on white paper on cover sent from GEFLE 10.6.1882 to Sandviken. Some short / worn perfs. F 2000	✉	400:-	358	35a	30 öre brown. EXCELLENT cancellation ÅTVIDABERG 11.9.1878.	⊙	400:-
329	30	5 öre green. EXCELLENT cancellation WARA 26.5.1883.	⊙	300:-	359	35a	30 öre brown. EXCELLENT cancellation HAPARANDA 22.11.1878.	⊙	300:-
330	30	5 öre green. 146 copies. Differtent shades and sometimes readable place.	⊙	300:-	360	35c	30 öre olivish brown. EXCELLENT cancellation ÖREBRO 12.4.1878. Scarce shade.	⊙	300:-
331K	30	5 öre on printed matter card sent from NYKÖPING 13.3.1884 to Denmark. Transit pmk PKXP No 2C UTR N 14.3.1884. Print at back "Fraktlista. Jag söker fartyg för följande laster och blefve förbunden för snara offerter...". Nice item.	✉	500:-	361	35d	30 öre dark brown. Cert. HOW 2,2,4. "Ett vackert och fräscht märke". F 4500	★	500:-
332	30a	5 öre grey-green. EXCELLENT CANCELLATION ÖREBRO 18.5.1878.	⊙	300:-	362	35e	30 öre brown. EXCELLENT cancellation MARIESTAD 18.9.1881.	⊙	400:-
333	30b	5 öre dull bluish green. EXCELLENT cancellation JÖNKÖPING 16.11.1881.	⊙	400:-	363	35h	30 öre black-brown on soft paper. EXCELLENT cancellation LUND 13.2.1884.	⊙	300:-
334K	30b	5 öre dull bluish green on scarce printed matter sent from STOCKHOLM C 5.1.1880 to Germany. Arrival pmk KIEL 1 7.1.80. A few somewhat short perfs. EARLIEST recorded 5 öre pm rate usage to Germany.	✉	1.400:-	364K	35i, 30i	5+30 öre on beautiful cash on delivery cover sent from WEXIÖ 6.5.1886 to Stockholm. Scarce with perf 13. Superb.	✉	600:-
335	30f	5 öre greyish olive-green. EXCELLENT cancellation DEGERFORS 11.6.1883.	⊙	300:-	365	35v ¹⁰	30 öre brown, connected numerals variety. EXCELLENT cancellation SEGLORA 22.12.1877. One somewhat short perf.	⊙	300:-
336	30h	5 öre bluish dark-green on soft paper. EXCELLENT cancellation SALA 16.4.1884.	⊙	400:-	366P	36, 30	50 öre red, four copies with crease and a pair of 5 öre, one with crease, on address card, canc. HERNÖSAND 27.8.1884. F 700	✉	300:-
337K	30i, 32g, 33f	5 + 12 + 20 öre on beautiful cash on delivery cover cancelled STOCKHOLM 26.6.1884. 5 öre with short corner perf. Small paper loss at back. Signed O.P. Scarce combination, R4 (4–10 recorded covers) according to Ferdén.	✉	900:-	367K	36, 30, 33	5+20+50 öre on PS-card for address change of newspaper cancelled UPSALA 30.5.1883. Superb.	✉	1.100:-
338	31j	6 öre bluish lilac on calendered paper. EXCELLENT cancellation STOCKHOLM SÖD 11.9.1885. Certificate HOW 4-5, 5, 4-5 (2018).	⊙	1.400:-	368K	36, 33	20+3×50 öre on address card for insured parcel sent from FRÄNÖ 14.11.1881 to Norway. Two stamps defective. Unusually early insured parcel mail to abroad, to Norway only one earlier is recorded.	✉	2.400:-
339	32	12 öre blue. EXCELLENT cancellation KUNGSBACKA 30.8.1880.	⊙	300:-	369	36f	50 öre rose-red. EXCELLENT cancellation WESTERVIK 28.4.1884.	⊙	400:-
340K	32	12 öre on cash on delivery cover sent from LINKÖPING 6.12.1881 to Hudiksvall. Somewhat reduced in size. Scarce item.	✉	1.100:-	370	36g	50 öre carmine-red on soft paper. EXCELLENT cancellation NORRKÖPING 16.7.1885.	⊙	400:-
341	32b	12 öre deep blue. EXCELLENT cancellation WRETN 17.12.1882.	⊙	400:-	371	36g	50 öre carmine-red on soft paper. EXCELLENT cancellation BRÄCKE 14.8.1884.	⊙	400:-
342	32c	12 öre deep blue-ultramarine on white paper. EXCELLENT cancellation HARNÄS 11.9.1878.	⊙	400:-	372	37	1 Riksdaler brown/blue. Very fine copy cancelled WENERSBORG 28.12.1876. Certificate HOW 3 3 3 (2012). F 4000	⊙	700:-
343	32e	12 öre dull greyish blue. EXCELLENT cancellation GEFLE 24.9.1880.	⊙	300:-	373	38	1 Krona brown/blue. 29 copies. Different shades. Many with readable cancellation. F 4600	⊙	400:-
344	32g	12 öre dark blue - light blue on soft paper. EXCELLENT cancellation STOCKHOLM 12.3.1884.	⊙	300:-	374P	38, 33	1 Krona brown/blue in pair and 20 öre in strip of three on slightly cut address card, canc. SKELLEFTEÅ 22.5.1882. F 2500	✉	500:-
345	32v ³	12 öre blue, set-off variety in strip of three.	⊙	400:-	Officials, perf. 13 / Tjänste, tandning 13				
346	33	20 öre in block of four cancelled STOCKHOLM PAKET 14.7.1885. F 1500	⊙	400:-	375	Tj11-26	Short SET (9), 2, 4, 6, 20, 30 and 50 öre and 1 kr, plus 10/12 and 10/24 öre. Very fine quality. F at least 3120	★★	500:-
347	33	20 öre red. EXCELLENT cancellation KARLSTAD 5.4.1878.	⊙	400:-	376P	Tj12	3 öre brown, perf 13. More than 1400 copies in part or full sheets, also in shades. F 28000++.	★★	800:-
348	33	20 öre red. EXCELLENT cancellation STRENGNÄS 23.1.1879.	⊙	300:-	377	Tj12	3 öre brown, perf 13. EXCELLENT cancellation KARLSBORG 20.4.1891.	⊙	300:-
349K	33	20 öre on cover (opened up for display) sent from STOCKHOLM 11.3.1884 to Italy. Forwarded from ROMA 16.3.84 to SORRENTO 20.MAR.84.	✉	300:-	378K	Tj15c ² , 18f, 24Ad	6+20 öre + 1 kr on address card for insured official parcel sent from HELSINGBORG 3.8.1890 to KRISTIANSTAD 3.8.1890. Forwarded to Hörby, hence new postage 50 öre applied to be paid by the recipient. Small pin hole. Scarce and very interesting item.	✉	2.000:-
350K	33a	20 öre carminish red - dull red on cover sent from STOCKHOLM C 4.12.1878 to Portugal. Transit PKXP No 2 5.12.1878, and arrival pmk PORTO 11.DECE.78. A few slightly short perfs, nevertheless very beautiful. Ex Postiljonen 2010.	✉	600:-	379K	Tj17	12 öre blue, perf 13 on beautiful telegram cover sent from LULEÅ 19.5.1883 to Nederluleå.	✉	1.100:-
351	33d	20 öre dull orange-red. EXCELLENT cancellation JUNSELE 3.3.1884.	⊙	300:-	380	Tj19	20 öre blue, perf 13 with inverted Q instead of O in TJUGO. EXCELLENT centering and cancellation ÖLANDS SMEDBY 8.7.1895. A few slightly worn perfs.	⊙	600:-
352	33e	20 öre orange-red. EXCELLENT cancellation PITEÅ 16.7.1883.	⊙	300:-	381	Tj19	20 öre blue, perf 13. EXCELLENT cancellation MOHEDA 29.7.1897.	⊙	300:-
353	34	24 öre yellow. Cancelled STRALSUND 19.3.82.	⊙	400:-	382	Tj20	24 öre yellow, perf 13. 14 copies. Many with readable cancellations. F 3.500	⊙	300:-
354	34c	24 öre orange-yellow. EXCELLENT cancellation ÅTVIDABERG 17.12.1879.	⊙	400:-	383	Tj20	24 öre yellow, perf 13. Superb cancellation STOCKHOLM 20.7.1883.	⊙	300:-
355K	34h	24 öre orange-yellow in very fine sheet of 20. Cert by HOW very fine example (3 (20×3) (20×5)). This is probably the largest known unit for this shade. Value for one ★ stamp is 1000, and much more for 20 ★★ copies!	★★	6.000:-	384K	Tj24B, 14, 19, 23	5+20+50 öre + 6×1 kr on insured cover sent from STOCKHOLM 2.5.01, via STRENGNÄS 3.5.1901, to Åkers Styrkebruk.	✉	500:-
356	34j	24 öre orange-yellow on calendered paper. EXCELLENT cancellation STOCKHOLM LGL 30.9.1884.	⊙	400:-	385K	Tj25	Sweden Official Tj25 used, 10/12 öre blue, nine used copies of which most with small plate errors, etc., incl. one variety 4, two dots instead of "I" in "FRIMÄRKE". (9) F 1550	⊙	400:-
357K	35	2×30 öre (pair) on address card for cash on delivery parcel sent from HALMSTAD 20.4.1879 to Oskarshamn. One stamp slightly defective, nevertheless very beautiful. One of the earliest cash on delivery adress cards, the C.O.D. fee were franked on the reversal.	✉	900:-	386	Tj25	10/12 öre blue. EXCELLENT cancellation KARLSBORG 24.5.1893.	⊙	300:-
				387	Tj25-56	1889 Surcharge on big officals. SET (2). 18 sets. F 6.660	⊙	500:-	
				388	Tj27-39	SET watermark crown (13) and watermark Wavy lines (15). Eight sets with watermark crown and two sets with wavy lines. F 3.580	⊙	400:-	

389K	Tj30vm	5 öre green inverted watermark crown in block of 24. F 3600	★★	500:-	420K	43	5 öre on German reply part 5 pf, as correct MIXED franking. For reply cards the reply part could be paid by either the sender or the recipient with either country's stamps, and tolerated as a necessity by UPU. Sent from STOCKHOLM 21.12.1889 via PKXP 2C UTR N 22.12.1889 to KLEINFURRA 23.12.89.	✉	1.900:-
390K	Tj30vm	5 öre green inverted watermark crown in block of 24. F 3600	★★	500:-	421K	43, 45	5+20 öre on address change for newspaper with part of post office seal TU(REBERG), cancelled UPSALA 29.11.1888.	✉	400:-
391	Tj33 P	15 öre in imperforated colour proof in dull blue in pair with sheet margin. EXCELLENT.	(★)	500:-	422K	43, 46	5+30 öre on money order with coupon sent from GÖTEBORG-FILIAL 20.9.1888 via FALKÖPING 21.9.1888 to GABO 24.9.1888. Scarce with money orders with poste restante addressing.	✉	300:-
392	Tj33P	15 öre violet, colour-proof, with watermark crown and KPV in the margin. EXCELLENT.	(★)	400:-	423K	43c, 45a	2×5 + 10 öre on cover sent from STOCKHOLM 19.4.89 to France. Arrival postmarks PARIS ETRANGER 22.AVRIL.8.9 and PARIS MONTMARTRE 22.AVRIL.89. Scarce combination, 3K (three recorded according to Ferdén). Signed O.P.	✉	700:-
393	Tj33P	15 öre olive-grey, colour-proof, with watermark crown and KPV in the margin. EXCELLENT.	(★)	400:-	424	43d	5 öre dark green on yellowish paper. EXCELLENT cancellation MOLKOM 28.9.1889.	⊙	300:-
394	Tj33P	15 öre ultramarine-blue, colour-proof, yellow paper with watermark crown and KPV in the margin. EXCELLENT.	(★)	400:-	425	43e	5 öre emerald green. EXCELLENT cancellation LINKÖPING 13.5.1890.	⊙	400:-
395	Tj33P	15 öre dark orange, colour-proof, with watermark crown and KPV in the margin. EXCELLENT.	(★)	400:-	426	44	6 öre violet. 18 copies. Many with readable cancellation-place. F 9000	⊙	1.400:-
396	Tj33P	15 öre blue, colour-proof, with watermark crown and KPV in the margin. EXCELLENT.	(★)	400:-	427K	44, 41, 61	1+3+6 öre, scarce mixed franking, on cover sent from PKXP No 2C INR U 25.1.1891.	✉	400:-
397	Tj33P	15 öre yellow-orange, colour-proof, with watermark crown and KPV in the margin. EXCELLENT.	(★)	400:-	428K	46	20 öre on cover sent from STOCKHOLM PG 16.12.1889 to Belgium. Arrival pmk BRUXELLES 19.DEC.1889. The stamp with folded and somewhat round corner. Scarce destination, only three recorded with this combination according to Ferdén. Ex. Kvalitetsfilateli.	✉	300:-
398	Tj35	25 öre orange, watermark crown. EXCELLENT cancellation KARLSBORG 17.11.1916.	⊙	300:-	429	46b	20 öre light orange-red. EXCELLENT cancellation GNESTA 8.11.1887 in blue colour.	⊙	400:-
399K	Tj37, 54	4×50 öre (strip of four) + 1 kr on address card for insured parcel sent from SUNNE 7.1.1919 to LEKVATTNET 9.1.1919.	✉	400:-	430P	47, 45	4×10+4×30 öre on 7-fold registered cover sent from DROTTNINGHOLM 24.9.1888 to Great Britain, then forwarded to France. Cancellations STOCKHOLM K.E. 24.9.1888, REGISTERED LONDON 26 and 27.SP.88, REGISTERED ROTHBURY 27.SP.88 and AIX LE BAINS 29.SEP.88. Some faults but nevertheless an interesting and UNIQUE cover.	✉	1.100:-
400P	Tj38-39	1 and 5 Kr, watermark crown. Very fine folded sheets of 100. F 40000	★★	2.500:-	431	47d	30 öre grey-brown. EXCELLENT cancellation UPSALA 26.10.1888.	⊙	300:-
401P	Tj40-54	SET watermark wavy lines in blocks of four (15). F 1800	★★	300:-	432	48c	50 öre violet-carmine. EXCELLENT cancellation ÅTVIDABERG 15.11.1888.	⊙	300:-
402P	Tj40-54	SET watermark wavy lines in blocks of four (15). F 1875	⊙	300:-	433	48c	50 öre violet-carmine. EXCELLENT cancellation ÖREBRO 24.2.1888. Folded corner perf.	⊙	300:-
403K	Tj41-52cxz	2–30 öre wm / + KPV, short SET (7). F 4250	⊙	400:-	434	48d	50 öre dull carmine on yellowish paper. EXCELLENT cancellation LANDBERGA 31.1.1891.	⊙	300:-
404	Tj41P	2 öre olive-green, colour-proof, with watermark wavy lines. EXCELLENT.	(★)	400:-	435	49	1 Krona brown/blue in block of twenty. Cancelled STOCKHOLM 2.7.95.	⊙	400:-
405K	Tj49, 44	5 + 4×15 (block of four) öre as postage due on postal form No. 171 "En med lösen belagd, vanlig försändelse" cancelled EKSJÖ 31.7.1919. The form with a few small thin spots.	✉	400:-	436P	49, 52, 58	5+2×30 ör + 1 kr on insured cover sent from HERNÖSAND 10.7.1897 to Stockholm.	✉	400:-
406	Tj52cxz	30 öre brown, inverted wmk wavy lines + KPV. 3-strip. F 2250	⊙	300:-	437	49v ⁶	1 Krona brown/blue, 2 mm displaced centre variety. Unusually nice copy cancelled STOCKHOLM 4.10.95. Very weak natural paper fold. F 2500	⊙	700:-
407K	Tj53, 41	2+35 öre on registered return receipt cover sent from STOCKHOLM 5.6.18 to ÄLBERGA GÅRD 6.6.18. Private cancellation REK. MOTTAGNINGSBEVIS.	✉	400:-	438	50	1889 Provisionals, new value overprint 10 / 12 öre blue in block of four. Cancelled ÖRKELLJUNGA 20.6.1901.	⊙	300:-
408	L11-20	Postage due, perf. 13 / Lösen, tandning 13 SET perf 13 (10). Mostly good centerings, but 1 Kr is off-centered. F 2605	★★	300:-	439K	50, 56	Interesting 10 öre red postal stationery also franked with 10/12 öre × 3 and 20 öre Oscar × 2 = 80 öre sent by registered cover to Switzerland 5.11.94. This combination is not listed in Ferdén.	✉	800:-
409	L11-20	Cpl set (10) with superb/excellent centering.	★	1.200:-	Wednesday 17 February, 12:00 at the earliest				
410	L11-20	SET perf 13 (10). 6 sets. F 4.800	⊙	500:-	Oscar II				
411K	L14, 15	6 and 12 öre, perf 13, on nice insufficiently prepaid cover with 12 öre Circle type. Sent from STOCKHOLM 9.9.1882 to FALUN 10.8.1882. Folded out for display. F 1200	✉	600:-	440	45	1886 Oscar II with posthorn on back 10 öre red in block of four. F 10000	★★	2.400:-
412	L15	12 öre red, perf 13. EXCELLENT cancellation KARLSBORG 14.11.1890.	⊙	500:-	441	45	1886 Oscar II with posthorn on back 10 öre red. F 2200	★★	400:-
413	L16	20 öre blue, perf 13. EXCELLENT cancellation KARLSLUND 11.8.1888. One weakly bent corner perf.	⊙	400:-	442	52	1891 Oscar II 5 öre green. EXCELLENT cancellation ASKERÖD 4.12.1901.	⊙	300:-
414	L20	1 Kr blue/brown, perf 13 in block of four. F 3600	★★	900:-	443K	52	2×5 öre (pair) on complaint regarding a missing cash on delivery parcel sent from Stockholm to Ramsele. Cancelled STOCKHOLM 2 6.1.09. The form with punched holes. Scarce combination for this service.	✉	900:-
415P	40	Circle Type (Blue Posthorn) / Ringtyp posthorn 2 öre Circle type with ph, in eight single copies, one strip of three, four blocks of four and one block of six, of which 28 copies mnh. Incl. varieties and one unit with part of sheet number. Very fine—superb quality. (33). F 1780++	★★★	500:-					
416K	40, 41	2+3 öre on local cover cancelled GÖTEBORG LBR 2.6.1892. The upper back flap is missing. Beautiful and very scarce combination.	✉	700:-					
417K	40c, 42b, 54	3×2+4+10 öre on cover sent from SANDARNE 19.1.1892 to the Netherlands. Arrival pmk ROTTERDAM 22.JAN.92. Small perf imperfections. UNIQUE combination according to Ferdén. Ex Anteba 1984.	✉	600:-					
418	40-49 exkl F 45	1886–91 Circle type SET (9). 5 sets. F 4600	⊙	400:-					
419	41a	3 öre yellowish brown. EXCELLENT cancellation HALMSTAD 9.7.1888.	⊙	300:-					

444K	52	2×5 öre on postcard with divided address side, sent from STOCKHOLM 15.12.09 to Gibraltar. Arrival pmk GIBALTAR D 20.DE.09. Scarce destination, R4 (4–10 recorded covers) according to Facit.	☒	600:-		
445K	52	1891 Oscar II 5 öre green. Christmas Letter, 1901. Fine vignette. Sent locally GÖTEBORG 25.12.01. Superb quality.	☒	300:-		
446K	52	5 öre on postcard sent from KJØBENHAVN 12.8.10 to Stockholm, for which the stamps were invalid and therefore taxed with 10 öre.	☒	300:-		
447K	53, 61	3×1+4×8 on registered cover with return receipt, sent from GRYCKSBO 30.8.1911, with cancellations REGISTERED and RETURN RECEIPT DESIRED, to USA. Arrival pmk's. NEW YORK, N.Y. REG'Y DIV. 7.9.1911 and CUBA 11.SEP.1911. Very scarce item.	☒	900:-		
448K	54	10 öre on postcard sent from PKXP 34B (Stockholm–Katrineholm) 7.10.1909 to Serbia. Arrival pmk BELGRADE 27.9.09 (Julian calender, Gregorian = 10.10.09). Very scarce destination, only recorded postcard during the Oscar period according to Ferdén, in which work also the postcard is pictured.	☒	1.400:-		
449K	54	10 öre on complaint regarding a missing LOCAL parcel sent within Stockholm. Cancelled STOCKHOLM 6 9.1.09 in blue-green colour. The form with punched holes. Very scarce service used for local mail.	☒	900:-		
450K	54	10 öre on postcard sent from FALKÖPING RANTEN LBR 26.7.09 to Eritrea. Arrival pmk's ASMARA (ERITREA) 12.8.09 and CHEREN ERITREA. Scarce destination.	☒	600:-		
451K	54	10 öre on insufficiently prepaid postcard sent from HAPARANDA 7.9.1905 to USA. Letter rate 20 öre applied due to use of the divided address side. Cancellations T, 1½ CENT and NEW YORK DUE 5 CENTS 19.AUG.1905.	☒	500:-		
452K	54	2×10 öre on cover sent from GÖTEBORG 30.VII.00 to Argentina. Undeliverable with many cancellations e.g. NUEVAS DIRECCIONES CLASSIFICACION 6.ST.900, BUENOS AIRES 16.SEP.1900, LECTURA CLASSIFICACION 2, 142 and NON RÉCLAMÉ. Nice item.	☒	400:-		
453K	56	20 öre on beautiful cover sent from STOCKHOLM 13.1.08 to Dr Carl Johan Fredrik Skottsberg (1880–1963) in the Falkland Islands. Skottsberg was a member of the Swedish Antarctic Expedition onboard the ship Antarctic, 1901–04. Arrival pmk FALKLAND ISLANDS 1.FE.02. Very scarce and historically interesting item to this Swedish expedition. Superb.	☒	5.000:-		
454K	58, 52, 54, 56, 61	1+2×5+5×10+2×20+2×30 öre on insured cover with correct postage, sent from STOCKHOLM 16 15.1.08 to the Netherlands. Arrival pmk GRAVENHAGEN 4-5N 17.1.08. A few stamps with some imperfections. Unusually early insured cover to the Netherlands.	☒	900:-		
455	59	1891 Oscar II 50 öre grey. Excellent quality. F 2700	★★	300:-		
456	60	1900 Oscar II 1 Kr black/red. F 4400	★★	500:-		
457P	60	1 kr on address card for parcel sent from STOCKHOLM 22.11.07 to Finland. Arrival pmk's ÅBO TURKU 23.XI.07 and KRISTINE-STAD KRISTINA 25.XI.07.	☒	300:-		
458K	60, 57, 58	2×25+30 öre + 1 kr on address card for parcel sent from STOCKHOLM 1 12.12.10 to Switzerland. Transit FRANKFURT-KARLSRUHE-BASEL ZUG 2 25.12.10 and arrival pmk BASEL B.B. POSTZOLLAMT 26.XII.10.	☒	500:-		
459K	60, 57, 82	10+25 öre + 1 kr on address card with corresponding money order still attached, for bulky cash on delivery parcel sent from HELSINGBORG 19.7.1911 to RAMSELE 22.7.1911. One stamp defective. Unusually early bulky parcel.	☒	700:-		
460	60 P	1 kr plate-proof bluish-green/brown with wmk crown.	(★)	500:-		
General Post Office / Posthuset						
462	65	1903 General Post Office 5 Kr blue (1). Very fine copy. F 5000	★★	500:-		
463	65	1903 General Post Office 5 Kr blue. F 5000	★★	400:-		
Small coat-of-arms / Lilla Riksvapnet						
464	70vm ¹	1910 Small National Coat of Arms 4 öre lilac inverted wmk. F 2800	☉	300:-		
465K	71, 74	1+4 öre on printed matter sent from MALMÖ 7 14.2.26 to Mogadishu, Italian Somaliland. Very scarce destination.	☒	1.900:-		
466K	72, 74	4×2+3×4 öre on cover sent from SÄTER 27.7.1911 to Argentina.	☒	300:-		
467K	72, 82	2+10 öre on local cash on delivery printed matter cancelled UMEÅ 11.12.1911. The written names may be of the members of the society.	☒	300:-		
468K	72, 82	2+10 öre on beautiful local cash on delivery printed matter cancelled STOCKHOLM 20 19.2.16. F 900	☒	300:-		
469K	72, 84	2+15 öre on beautiful local cash on delivery printed matter cancelled NORRKÖPING 1 11.4.19. Superb. F 700	☒	400:-		
470K	72, 85	2+20 öre on cash on delivery postcard sent from GÄFLE 25.11.1918 to Bollnäs. Interesting item as if it should have been sent as printed matter the postage would only be 19 öre.	☒	300:-		
471K	73, 84	3+15 öre on beautiful local cash on delivery printed matter cancelled SÖDERHAMN 17.4.20. F 800	☒	400:-		
472K	74, 84	4+15 öre on registered printed matter sent from STOCKHOLM 16 RÖDBODT 18.4.18 to Varberg. F 700	☒	300:-		
473K	74, 85	4+20 öre as postage due on insufficiently prepaid cover from Hungary. The Hungarian stamp with perfin and the cover sealed with label "Hadjog alapján fölbontatott. Arrival pmk 17.5.16. The Swedish stamps cancelled LÖSEN ERLAGD. Nice item.	☒	300:-		
474K	74, 85, 86	4+20+25 öre on insured cover sent from MALMÖ 15.8.13 to France. Arrival pmk PARIS DISTRIBUTION 18.8.13.	☒	300:-		
Gustav V in Medallion / Medaljong						
475	75-78	5 öre, 10 öre, 1 kr and 5 kr, watermark crown, all in blocks of four. 1 kr well centered, 5 kr with inverted wmk. F 8200	★★	1.500:-		
476K	77, 74, 81	4+8 öre + 2×1 kr, as the sought-after postage 212 öre, on address card (fold, small tear) for insured parcel sent from STOCKHOLM 1 7.5.15 to Russia. Transit HELSINKI HELSINGFORS 13.V.15 and arrival pmk at back. One stamp defective.	☒	500:-		
477K	77, 74, 82	2×4+10 öre + 2×1 kr on very beautiful address card for insured parcel sent from STOCKHOLM 2 27.9.13 to Norway. Arrival pmk KRISTIANIA PAKKEPOST FRAGT BETALT 29.IX.13.	☒	400:-		
478K	77, 79	5 öre + 4×1 kr on insured cover sent from KRISTINEHAMN 26.11.14 to Norway. Arrival postmarks KONGSVINGERS POSTEXP 27.XI.14, and KRISTIANIA 27.XI.14. One stamp with missing corner perf.	☒	400:-		
479K	79	4×5 öre on nice cover sent from STOCKHOLM 11.10.20 to Ceylon. Very scarce destination, R5 (2–3 recorded covers) according to Facit. Somewhat carelessly opened at back.	☒	600:-		
480K	79	2×5 öre on postcard sent from FISKEBÄCKSKIL 23.8.1915 to Luxembourg. Scarce destination, only two recorded postcards during the period according to Ferdén.	☒	500:-		
481K	79	2×5 öre on postcard with poster stamp, sent from STOCKHOLM 6 13.12.13 to Tunisia. Arrival pmk TUNIS TUNISIA 19.12.13. Scarce destination.	☒	400:-		
482K	79, 82, 85	5+2×10+20 öre on beautiful censored registered 2-fold cover sent from GÖTEBORG 2 28.5.16 to France.	☒	300:-		
483K	80, 85	7+ 20 öre on local special delivery cover cancelled STOCKHOLM 2 8.10.18. Small bit of tape on the inside of the cover of less importance. Scarce. F 1000	☒	400:-		
484	81	8 öre violet. EXCELLENT cancellation MALMÖ 25.7.14.	☉	400:-		

485K	81, 79, 82	5+8+3×10 öre on beautiful insured cover sent from MALMÖ 4 5.6.17 to Norway. Arrival pmk BREVIK-KRISTIANSAND 7.VI.17. Weak fold through one stamp. Notation “Frimärkt av avs”. Ex. Sören Andersson 1994.	☒	300:-	507K	89	35 öre on registered cash on delivery cover sent from MALMÖ 1 18.12.1914 to Germany. Arrival pmk ETTINGEN 22.12.14. Cash on delivery mail to is scarce.	☒	400:-
486	82	10 öre red. EXCELLENT cancellation PLK 121 2.2.1916.	☉	300:-	508K	89	35 öre violet on rec.-cover from MALMÖ 16.2.15 to LIBAU in Kurland, Russia.	☒	300:-
487K	82	10 öre on interesting postcard with notation “Fältpost”. Sent from STOCKHOLM 1 1.5.18 to HELSINGFORS HELSINKI 10.V.18, then forwarded by field post to the Swede Sixten Sandberg who served as platoon leader at 1st Grenadier Regiment 1st Wasa Battalion 2nd Company. The stamp with round corner of less importance. Scarce and sought after item.	☒	2.400:-	509K	89, 85	20+3×35 öre on censored insured cover sent from STOCKHOLM 16 21.5.19 to Finland. Arrival pmk HELSINGFORS HELSINKI and CENSURERAD I FINLAND.	☒	400:-
488K	82	10 öre on beautiful postcard sent from ÅHUS 11.11.1913 to the Danish West Indies. Very scarce destination, only three pc's recorded during the period according to Ferdén. Superb.	☒	700:-	510K	90, 79	5+40 öre on beautiful registered special delivery cover sent from STOCKHOLM 11.12.17 to Malmö.	☒	300:-
489K	82	2×10 öre on cover sent from STOCKHOLM AFG OLYMPISKA SPELEN I STOCKHOLM OLYMPIC GAMES OF STOCKHOLM 29.JUNI-1912-22 JULI 19.5.12 “via Marseille” to Madagascar. Arrival pmk MAJUNGA MADAGASCAR 17.JUIN.12. Scarce destination.	☒	600:-	511	91	50 öre grey. F 1500	★★	300:-
490K	82	10 öre on postcard sent from STOCKHOLM 31.3.14 to Angora, Asian Turkey. Arrival pmk GALATA ARRIVEE 4.IV.14.The stamp somewhat defective. Scarce destination.	☒	500:-	512K	91	50 öre on list of content with corresponding receipt, cancelled BJURSÅS 23.2.21. Scarce. (2).	☒	700:-
491K	82	2×10 öre on cover sent from TRELLEBORG-SASSNITZ 142 29.8.13 to Monaco. Arrival pmk MONTE-CARLO 31.8.13. Scarce destination.	☒	500:-	513K	95	90 öre on PS-card used for after-assessment of an unpaid parcel. EXCELLENT cancellation HVITABY 17.11.26. Very scarce single usage.	☒	600:-
492K	82	10 öre on list of content with corresponding receipt. Both cancelled ÖRNSKÖLDSVIK 18.6.17.	☒	400:-	514K	95	90 öre, single usage, on local insured cover cancelled STOCKHOLM 5 5.7.20. Scarce.	☒	400:-
493K	82	10 öre on postal form No. 77 (Nov. 1917) cancelled GUSTAFSBERG 9.2.20. Small paper loss repaired at left.	☒	400:-	515K	96, 88, 91	30+50 öre + 11×1 kr on insured cover sent from GÖTEBORG 2 1.3.19 to Stockholm. The seals at back have been removed. Nice item.	☒	500:-
494K	82	10 öre on postcard sent from LUND LBR 22.9.1919 to Japan. Arrival pmk TOKIO 12.11.19.	☒	300:-	516K	97	Surcharge 1.98 / 5 Kr dark carmine, single usage on registered air mail cover sent from STOCKHOLM 28.1.59 to Israel. Arrival pmk's at back. F 4000	☒	900:-
495K	82	2×10 öre on cover sent from MALMÖ 2.11.20 via AMSTERDAM 5.XI.1920 to Java. Unusual destination.	☒	300:-	517K	98	2.12/5 kr +10+65 öre on insured cover with return receipt (Avis de réception) sent from LINKÖPING 15.3.19 to Germany. Arrival cds HONNET (RHEIN) 8-9V 21.3.19. Very scarce item. Ex Nova 2006. F 4000	☒	2.400:-
496K	82, 72	2+10 öre on beautiful local cash on delivery printed matter cancelled STOCKHOLM 7.3.18. F 900	☒	400:-	518P	98v, 99,	101-02, 104 Surcharge 2.12 / 5 Kr misplaced surcharge variety. Lot with more or less misplaced surcharge.	★★	400:-
497K	82, 79	5+3×10 öre on registered cover with return receipt, sent from GÖTEBORG 1 12.8.13 to Varberg.	☒	500:-	519K	101v ¹	Surcharge 12 / 65 öre misplaced surcharge, three copies, together with 2×1+7/10 öre, on cover sent from BORGHOLM 25.11.1918 to Finland. Arrival pmk HELSINGFORS HELSINKI 28.XI.18. Scarce.	☒	600:-
498K	82, Tj 41	Mixed franking 10öre medallion and 2öre official. STOCKHOLM 8.8.18. Scarce.	☒	400:-	Landstorm – Air Mail / Landstorm – Luftpost 1920				
499K	83, 85	12+20 öre on very beautiful special delivery cover sent from STOCKHOLM 5 LINNEG. 14.10.18 to Denmark. Arrival pmk KJØBENHAVN 4.OMB 15.10.18. Ex. Bengt Lilja 1985.	☒	500:-	520	105-14	1916 Landstorm I SET (10). F 850	★★	300:-
500K	84, 73	3+15 öre on local cash on delivery printed matter sent within SÖDERHAMN 26.4.21. Scarce rate.	☒	400:-	521	105-14	1916 Landstorm I SET (10). 11 sets. F 7700	☉	800:-
501K	85	20 öre blue on cover with content sent from GÖTEBORG 4 31.3.14 to German South-West Africa. Arrival pmk LÜDERITZBUCHT (DEUTSCH-SÜDWESTAFRIKA) 29.4.14. Scarce destination, R4 (4-10 recorded covers) according to Facit.	☒	600:-	522	105-14A	1916 Landstorm I SET on originals (10). Edition 1000 copies. F 3000	★	500:-
502K	85	20 öre on censored cover sent from NORA 11.6.1919 to the Philippines. Arrival pmk MANILA, P.I. RECEIVED 29.JUL.1919. Scarce destination. Depicted in Ferdén.	☒	500:-	523	115-25	1916 Landstorm II SET (11). F 3900	★	700:-
503K	85, 82	2×20+20 öre on 2-fold special delivery cover sent from NYNÄSHAMN 16.6.1915 to Laholm.	☒	300:-	524	124	1916 Landstorm II 10+NITTIO / 1 kr blue/brown. F 2000	★★	400:-
504K	85, 86	20+25 öre on special delivery cover sent from MALMÖ 2.5.14 to Germany, with both Swedish and German labels. Arrival pmk MAGDEBURG 3.5.14.	☒	300:-	525	125	1916 Landstorm II 10+4,90 / 5 kr blue. F 1800	★★	300:-
505K	86	25 öre on registered recouvrement (collection of debt) cover sent from ÖSTERSUND 20.3.13 to Backe. Scarce.	☒	500:-	526	125	1916 Landstorm II 10+4,90 / 5 kr blue. Superb cancellation STOCKHOLM 10.10.18. F 3000	☉	1.400:-
506K	86	25 öre on international remboursement (COD) money order sent from WALDEMARSVIK 19.11.1912 to Denmark. Arrival pmk's KJØBENHAVN 4.OMB 20.11.12 and KJØBENHAVNS PENGEPOST 20.11.12. EXCELLENT.	☒	400:-	527	130v ¹	1916 Landstorm III 7+3 / 5+FEM / 6 öre violet with inverted surcharge. F 3000	★	600:-
				528	130v ¹	1916 Landstorm III 7+3 / 5+FEM / 6 öre violet inverted surcharge. F 3000	★	500:-	
				529	132v ¹	1916 Landstorm III 12+8 / 10+TIO / 20 öre red with inverted surcharge and KPV. Very rare.	★	1.200:-	
				530K	136v ³	2×10/3 öre with misplaced overprint, of which one stamp with parts of two overprints, together with 20/2 öre, on registered cover sent from STOCKHOLM 17.11.20 to Norrköping. Scarce variety on cover.	☒	1.100:-	
				Small Coat-of-Arms – Standing lion <i>Lilla Riksvapnet – Stående lejon</i>					
				531	140A	5 öre green, type I, perf on two sides. 150 copies including strips of 4. F 7500	☉	400:-	
				532K	140A	2×5 öre on postcard sent from ÖREBRO 30.10.1920 to Albania. Arrival pmk's SHKODER SHOIPINE 12.11.20, and TIRANË 22.11.20. Only recorded mail to Principality of Albania according to Ferdén, in which work the pc also is pictured.	☒	1.900:-	
				533	140Acx	5 öre green, type I, perf on two sides with vm lines. F 1800	★★	500:-	
				534	141bz	5 öre brown-red, type I with watermark KPV. 5 öre brown-red, type I with watermark KPV in strip of three. F 7800	★★	1.900:-	
				535	142Acc	5 öre brown-red, type II, watermark inverted lines. Signed BG.	★★	400:-	
				537	142Ea	5 öre brownish orange-red, type II, perf 13, no wmk on weak rose-tinted thicker paper. F 1200	☉	300:-	

538K	143A	5 öre on book requisition card "Bulletin de commande librairie" sent from STOCKHOLM 16 26.6.26 to France. The card with a very weak corner crease. Scarce usage to abroad.	☒	600:-	
539K	143A	5 öre on printed matter card sent from ÖREBRO 1 LBR 9.1.28 to Palestine. Scarce destination, R4 (4–10 recorded covers) according to Facit.	☒	400:-	
540	143Acz	5 öre green, type II with inverted wmk lines + KPV in strip of five. Three stamps mnh. F 11200	★ ★ ★	2.800:-	
541	143Ea	5 öre yellowish green, type II, perf 13. 5 öre yellowish green, type II, perf 13 in strip of five. Superb.	★ ★	1.100:-	
542P	144A, 175A	10+15 öre on certified copy of content cancelled STOCKHOLM 16 8.8.24.	☒	300:-	
543	144Abz	10 öre green, type I with watermark KPV. F 2000	★ ★	500:-	
544	144Acz	10 öre green, type I with inverted wmk lines + KPV. Good centering. F 1600	☉	400:-	
545K	144Acz, 84	10 öre with vm / + KPV together with 15 öre Gustaf V in medallion on local money order cancelled STOCKHOLM 16 2.11.21. Facit 1600 for a single stamp. Scarce.	☒	400:-	
546	144C	10 öre green, type I, perf on four sides. EXCELLENT cancellation KARLSBORG LBR 17.9.1922.	☉	300:-	
547	144Cbz	10 öre green, type I, perf on four sides, wmk KPV. Pair. Fair centering. F 3000	☉	400:-	
548	144Ccxz	10 öre green, type I, perf on four sides with watermark lines + KPV. F 2800	★ ★	600:-	
549K	144Ecxz	10 öre green, type I, perf 13 with watermark lines + KPV. Superb quality. Strip of five. F 1300	★ ★	400:-	
550	145A	10 öre ultramarine violet, type I in superb–EXCELLENT strip of five.	★ ★	400:-	
551	145Ecxz	10 öre violet, type I, perf 13 with watermark lines + KPV in superb–EXCELLENT strip of five. Signed BG.	★ ★	700:-	
552K	146A	10 öre on insufficiently prepaid postcard sent from PLK 303B (rail road compartment Storlien—Östersund) 4.3.1927 to USA. Postage due, double deficiency, at least 10 c. paid with 2×1 cent. Cancellations T 10C and NEW YORK N.Y. DUE 2 CENTS. Nice item.	☒	400:-	
553	146Ab	10 öre ultramarine-violet, type II on white paper in superb–EXCELLENT strip of five.	★ ★	300:-	
554K	146C, 177A, 190	10+15+40 öre as correct postage on special delivery postcard sent from STOCKHOLM 30.12.1935 to Germany. Arrival pmk BERLIN CHARLOTTENBURG 9 1.1.1936. Nice item.	☒	300:-	
555K	148A	2×30 öre on complaint / enquiry regarding a missing registered letter addressed to Greece. Scarce usage abroad.	☒	400:-	
En face – Gustav Vasa					
556K	149A	2×10 öre on insufficiently prepaid postcard sent from UPPSALA 1 22.2.1921 to Aden, and then forwarded to India. Cancellations TRELLEBORG-SASSNITZ B 23.2.21, ADEN 19.3.21, BOMBAY CPO 26.3.21, COOCH BEHAR 1.4.21, and postage due cancellation T12½c. The ONLY RECORDED postcard during the coil stamp period, to this scarce destination, according to Ferdén.	☒	1.100:-	
557	151A	1920 Gustaf V full face 20 öre blue, perf on two sides. F 1000	★ ★	300:-	
558	152Acx	1920 Gustaf II Adolf 20 öre blue, perf on two sides with watermark lines. 10 copies. F 4000	☉	300:-	
559	152Acxz	1920 Gustaf II Adolf 20 öre blue, perf on two sides with watermark lines + KPV. Cancel punched through the stamp. F 2500	☉	300:-	
561K	153	20 öre on postcard sent from HÄRNÖSAND 6.12.30 to French Morocco. Arrival pmk FEDHALA MAROC 13.12.30. Very scarce destination, only two recorded postcards according to Ferdén, in which work the item is also depicted.	☒	900:-	
562	153-55+153-55 bz	1921 Gustaf Vasa SET (6). F 1530	☉	300:-	
563	154b	1921 Gustaf Vasa 110 öre blue - dull blue on soft paper.	★ ★	500:-	
Crown and Posthorn / Postemblem					
564K	156	35 öre öre on insufficiently prepaid cover sent from ENKÖPING 13.5.1924 to Denmark. Notation "Eftertax. 15 öre" (taxed 15 öre). Arrival pmk KØBENHAVN 3.OMB. 14.5.24. Scarce and interesting.	☒	400:-	
565	156cx	35 öre yellow type I with watermark lines. F 1900	★ ★	700:-	
566	156cxz	35 öre yellow type I with watermark lines + KPV. Unusually large portion of letters. F 7000	★ ★	1.900:-	
567K	157, 161	Very nice cover sent to China from Stockholm, franked with 35 and 45 öre tied by STOCKHOLM 21.7.26, and transit and arr cds on back side together with a Russian shop in blue: For reply, use the air mail line Moskau - Berlin - Amsterdam - Paris - London. Also Swedish and Russian Air mail labels at front.	☒	700:-	
568	159b	40 öre blackish olive-green, type II. F 3000	★ ★	1.100:-	
569	159b	40 öre blackish olive-green, type II. F 3000	★ ★	1.000:-	
571	159bz	40 öre olive-green, type II with watermark KPV. Excellent quality. F 9000	★	300:-	
572	160	45 öre brown type I. Superb. F 1700	★ ★	600:-	
573K	160	2×45 öre on special delivery cover sent from KRISTIANSTAD 3.5.1924 to Denmark. Arrival pmk KJØBENHAVN 4.5.24.	☒	300:-	
574K	162	60 öre, single usage, on registered cash on delivery cover sent from STOCKHOLM 1 27.11.22 to Norway. Arrival pmk HELSINGØR 28.11.22, then returned with notation "ikke afhemtet" and cancelled HELSINGØR 7.12.22. Foreign cash on delivery mail is scarce.	☒	400:-	
575	162cx	60 öre red-lilac type I with watermark lines. Fair centering. F 1300	☉	300:-	
576	162cxz	60 öre red-lilac with watermark lines + KPV, canc. Halmstad. F 22000	☉	5.000:-	
577K	163, 177A	15+60 öre on special delivery cover sent from STOCKHOLM 20.4.34 to Egypt. Arrival pmk ALEXANDRIA 26.AP.34. Very scarce postal service to Africa.	☒	600:-	
578	163b	60 öre violet-carmine, type II on white paper. Superb/excellent copy. F 3500++	★ ★	700:-	
579	163b	60 öre violet-carmine, type II on white paper. Good centering. F 3500	★ ★	400:-	
580K	165	80 öre on money order with return receipt sent from UPPSALA 23.2.22 to EKENÄSSJÖN 23.2.22. Scarce single usage.	☒	400:-	
581	165cx SI	80 öre blue-green with watermark lines in very fine strip of five. The middle stamp with plate crack.	★ ★	400:-	
582K	167, 318A	5+90 öre on air mail cover sent from STOCKHOLM 15 15.7.39 to Equador. Very scarce destination, R5 (2–3 covers recorded) according to Facit.	☒	700:-	
583	167c	90 öre slate blue on white paper. F 3500	★ ★	1.100:-	
584K	168, 143A	5 öre + 1 kr on special delivery air mail cover sent from STOCKHOLM 4.8.28 to Germany. Arrival pmk BAD WILDUNGEN 6.8.28. The cover with weak crease.	☒	300:-	
585Md	170	115 öre red-brown, an unbroken coil with 100 stamps (F 25000). Scarce! F 250	★ ★	1.400:-	
586	171	120 öre black. SUPERB. F 2000++	★ ★	400:-	
587	171	120 öre black. F 2000	★ ★	400:-	
588Mf	174	145 öre yellow-green. Unbroken coil with 100 stamps (F 18000). Scarce! F 180	★ ★	1.000:-	
Gustav V left profile / Profil vänster					
589	175Acx	15 öre violet with watermark lines, with fine perf. F 8500	☉	2.700:-	
590	175Acx	15 öre violet vertical perf, with watermark lines (tear). Cancelled HALMSTAD LBR 8.5.1923. F 8500	☉	900:-	
591K	175C	15 öre on insufficiently prepaid picture postcard (Stadshuset, Stockholm) sent from STOCKHOLM 5.5.24 to Hungary. Postage due cancellation T30c and paid with 2×200+2×1000 K. Nice item.	☒	300:-	
592K	176C	2×15 öre on very interesting PS-card, postal form no 105 (Juni 1920), regarding a registered printed matter which have been found containing a letter. The stamps are cancelled UNNARYD 19.3.28.	☒	600:-	
593	177Aa	15 öre red, type II vertical perf in superb strip of five.	★ ★	400:-	

594K	177C	15 öre red, type II perf on four sides. Block of ten. Very fine. F 6500	★★	300:-	634	214	20 öre red. Good centering. Sheet of four. F 1600	★★	300:-
595K	177C	15 öre on postcard sent from STOCKHOLM 14.9.33 to Nigeria. Arrival pmk IBADAN 10.OCT. Scarce destination, two recorded postcards according to Ferdén, in which work the item is also depicted.	☒	800:-	635K	219	45 öre on cover sent from SUNDSVALL 1 28.2.25 to Finland. Arrival pmk HELSINKI HELSINGFORS 2.III.25.	☒	400:-
596K	178A	15 öre on insufficiently prepaid postcard sent from JÖNKÖPING 6.12.1937 to India. Cancellations T 8 1/3 C, OVERLAND POSTAGE DUE 0-1-3 (corresponding to 1 anna 3 pies) and CLUTTERBUCKGANJ IBARELLY DELY 25.12.1937. Nice item.	☒	400:-	636K	220	50 öre on registered cover sent from SUNDSVALL 2.1.25 to Finland. Arrival pmk HELSINKI HELSINGFORS 4.1.25.	☒	400:-
597K	178A, 143A	5+3×15 öre on local registered cover with return receipt (A.R.) sent within STOCKHOLM 25.1.38. Scarce.	☒	400:-	637K	221	60 öre, scarce single usage, on 2-fold air mail cover with correct postage, sent from GÖTEBORG 2 28.4.36 to Czechoslovakia. Arrival pmk PRAHA 82 LETISTE 29.VI.36. F 1200	☒	600:-
598	179Abz	20 öre dull ultramarinish violet vertical perf on soft paper with watermark KPV. F 1500	★★	400:-	638P	221	60 öre on cash on delivery cover sent from KALMAR 21.11.25. Correct 3-fold postage. F 1200	☒	500:-
599	179Av	20 öre violet vertical perf, with plate crack variety. Two very fine copies. (2). F 800	☉	300:-	639K	223, 213	15 öre + 1 kr on registered air mail 2-fold cover sent from LINKÖPING 19.9.24 to Germany. Cancellations MIT LUFTPOST BEFÖRDERT HAMBURG 1 and BERLIN 21.9.24. Early and scarce air mail item with correct postage. F 9000	☒	3.400:-
600	179j bz	Nice copy. F 1400	★★	300:-	640	223-25	1 - 5 Kr (3). Perfect centering.. High values UPU.	☉	500:-
601Md	180	20 öre red. Unbroken coil with 100 stamps. (F 55000). Scarce! F 550	★★	3.500:-	641	224	2 Kr red. Perfect centering.	☉	300:-
602	180b	20 öre pale red, on white paper. Superb—EXCELLENT.	★★	500:-	642	225	5 Kr blue. Superb quality. F 2000	☉	300:-
603	180b	20 öre pale red, on white paper. Superb strip of three. F 2400	★★	400:-	Gustav V 70 years – Post Office Gustav V 70 år – Postverket				
604	183a	25 öre blue in very fine strip of five.	★★	400:-	643	233a	1931 The Royal Palace 5 Kr green, toned paper. Excellent block of four. F 10000	★★	1.500:-
605	183a	25 öre blue. Superb—EXCELLENT.	★★	400:-	644	233a	1931 The Royal Palace 5 Kr green, toned paper. Excellent quality. F 2500	★★	500:-
606	185	30 öre blue in strip of three. Two perfs. separated. F 1650	★★	400:-	646	233a	1931 The Royal Palace 5 Kr green, toned paper. Superb quality. F 2500	★★	300:-
607	185a	30 öre blue. Superb—EXCELLENT.	★★	400:-	647K	233a	1+5 kr on address card for urgent parcel sent from MALMÖ 22.2.32 to MALMBERGET 24.2.32. F 1800	☒	600:-
608K	187	2×35 öre on beautiful registered cover with return receipt (A.R.), sent from STOCKHOLM 12.6.31 to USA. Arrival pmk's CHICAGO, ILL 23.JUN.1931 and MILWAUKEE, WIS 23.JUN.1931. Mail with return receipt sent to abroad is scarce.	☒	500:-	648	233a+b	1931 The Royal Palace 5 Kr green, toned and white paper. F 2050	★	300:-
609	187a	35 öre violet-carmine. F 1200	★★	400:-	649	233b	1939 The Royal Palace 5 Kr green, white paper. F 3600	★★	800:-
610	187c	35 öre carminish violet on white paper in very fine strip of five.	★★	400:-	650K	233b, 168, 187, 323	1939 The Royal Palace 5 Kr green white paper, together with 35+50 öre + 3×1 kr, on Form No. 171 regarding postage due. Cancelled STOCKHOLM 15.9.39. F 2000	☒	600:-
611	190	40 öre olive-green, type II. F 950	★★	300:-	651	234-37	1932 Lützen SET (6). 4 sets. F 2.800	★★	400:-
612K	190	40 öre on special delivery postcard sent from STOCKHOLM 1.12.37 to Mälarhöjden. Scarce single usage.	☒	600:-	652	246-57	1936 Tercentenary of the Post Office SET (15). F 2800	★★	500:-
613	190b	40 öre olive-green, type II on white paper. F 1500	★★	300:-	653	246-57	1936 Tercentenary of the Post Office SET (15). 3 sets. F 2400	★	300:-
614	190b	40 öre olive-green, type II on white paper. Good centering. F 1500	★★	300:-	654Me	247C	1936 Tercentenary of the Post Office 10 öre violet perf on four sides in 44 compl. canc. booklets, all canc. 1937–38. F 23760	☉	300:-
615K	192	50 öre, single usage, on registered cash on delivery cover sent from STOCKHOLM 9.5.22 to Norway. Arrival pmk 13, 14 and 15.V22. Very scarce.	☒	700:-	655K	257	1 kr, scarce single usage, on special delivery air mail cover with correct postage. Sent from STOCKHOLM 10.3.37 to Germany. Arrival pmk HAMBURG 1 11.3.37.	☒	400:-
616K	192	50 öre on air mail cover sent insufficiently prepaid from PKXP 417 23.3.33 to Egypt. Cancellations e.g. BERLIN-SASSNITZ (HAFEN) BAHNPOST ZUG 18 30.3.33. BERLIN C 30.3.33 and CAIRO PAR AVION 1.AP.33. Postage due paid with 2×10 milliemes.	☒	400:-	Swedenborg – Bellman				
617	192b	50 öre (olivish) grey.	★★	400:-	656	261-62BC/CB	1938 New Sweden 5+15 öre pairs 3+4 and 4+3 (4). Wide margins. F 1350	★★	400:-
World Postal Congress 1924 / Kongress 1924					657	261-62BC/CB	1938 New Sweden 5+15 öre pairs 3+4 and 4+3 (4) with four extra 261–62C. F 2150	★★	300:-
618K	196	5 öre, scarce single usage, on printed matter card sent from MARIANNELUND 6.9.1924 to Brazil.	☒	600:-	658	266-67BC/CB	1938 80th Birthday of King Gustaf V 5 + 15 öre pair 3+4 and 4+3 (4). Two of each. F 3600	★★	500:-
619	196-209	Short SET (10), 5 + 20 + 30 + 35 öre + 45 öre to 2 kr. Very fine quality. F 7020	★★	1.000:-	659	266-67BC/CB	1938 80th Birthday of King Gustaf V 5 + 15 öre pair 3+4 and 4+3 (4). Wide margins. F 1600	☉	300:-
620	196-210	SET (16) incl 197cx. F 11400	★★	1.800:-	660	267C	1938 80th Birthday of King Gustaf V 15 öre brown, perf on four sides. Excellent quality.	☉	300:-
622	196-210	SET (16) incl 197cx+cxz, exkl 2 kr. F 10.200	★★	1.600:-	661	269BC	1939 Gustaf V small numerals 10 öre violet, pair 3+4. Wide margin. F 1100	★★	300:-
623	196-210	SET (16) incl 197cx. F 4800	★	800:-	662K	269BC, 318CC	2×5+2×10 öre on cover sent from PKP 316 27.7.40 to Bollnäs. The upper back flap is missing. F 2500	☒	400:-
624	196-210	SET (15). Including both 10ö cx, cxz and 30ö green blue! F 12200	☉	1.600:-	663	269BC/CB	1939 Gustaf V small numerals 10 öre pair 3+4 and 4+3 with extra 269C. F 1100	★★	400:-
625	197cxz	10 öre green with watermark lines + KPV. Superb cancellation ÅRJÄNG 20.10.24. F 1700	☉	400:-	664	269CB	1939 Gustaf V small numerals 10 öre violet, pair 4+3. Excellent quality. F 1100	★★	300:-
626K	203, 200	25+40 öre on special delivery cover sent from STOCKHOLM 1 15.11.24 to Malmö. Correct postage.	☒	500:-	665	273BC/CB	1939 Gustaf V large numerals 10 öre pair perf 4+3 and 3+4. F 3200	★★	700:-
627	205	50 öre grey in very fine strip of three. F 1800+	★★	400:-	U.P.U. 1924 / Världspostföreningen				
628	207	80 öre blue-green in strip of three. F 2100+	★★	500:-	631	211-25	SET (17) incl 212cx+cxz. F 14800	★★	2.200:-
629	210	5 Kr blue. F 4500	★★	1.200:-	632	211-25	SET (16) incl 212cx. F 5680	★	900:-
630	210	5 Kr blue. Good centering. F 4000	☉	500:-	633	211-25	SET (16) incl 216b. F 6500	☉	1.000:-

666	273BC/CB	1939 Gustaf V large numerals 10 öre pair perf 4+3 and 3+4. With extra 273C in strips. F 3200	★★	600:-	700P	337C, BB	1942 Flying Swans 20 Kr blue, perf on four sides in block of four and 1953 Flying Swans 20 Kr blue, pairs on four covers. F 800	☒ ☉	400:-
667	273BC ¹	1939 Gustaf V large numerals 10 öre violet, pair perf 3+4 sides with coloured line in coat lapel. Wide margins. F 2200	☉	400:-	701A	350	1943 Oscar Montelius 120 öre rose-lilac. 2300 stamps in bundles. F 55200	☉	400:-
668K	273CB	1939 Gustaf V large numerals 10 öre violet, pair perf 4+3 sides on cover sent from SKANÖR 31.3.45 to Göteborg. F 3000	☒	1.100:-	702	350	1943 Oscar Montelius 120 öre rose-lilac. Excellent quality.	☉	300:-
669K	293, 339, 347A	10+40+2×90 öre on censored air mail cover sent from STOCKHOLM 9 25.1.43 "via England" to Mexico. Exceptional cover with five different censor labels plus various cancellations. Exhibition item.	☒	900:-	703	354BB	1944 The Swedish Navy 20 öre red, pair 40 copies. F 4.000	★★	300:-
670P	318BC/CB	1939 Per Henrik Ling 5 öre green, pair 3+4 and 4+3, parts of complete sheet with 20 pairs. F 9600	★★	700:-	704	406DD ¹⁺²	1954 Gustaf VI Adolf, type 1 25 öre blue, pair corner cut up and down. 10 pair of each. F 1900	☉	300:-
671	318BC/CB	1939 Per Henrik Ling 5 öre green, pair 3+4 and 4+3. 2 sets. Wide margins. F 1600	★★	300:-	705	416DD ^{1+DD2}	1957 Gustaf VI Adolf, type 2 30 öre blue, pair corner cut up and down. 14 pair of each. F 3.290	★★	300:-
672	320BC	1939 Royal Academy of Sciences 10 öre violet, pair 3+4. Wide margins. F 2200	☉	300:-	706	467DD ^{1+DD2}	1955 Stamp Centenary 25 öre blue, pair corner cut up and down. 15 pair of each. F 3.300	★★	300:-
673	320BC/CB	1939 Royal Academy of Sciences 10 öre violet, pair 3+4 and 4+3. Superb-excellent centering.	★★	300:-	707K	474	1955 Stockholmia-55 8 öre yellow. NYKÖPING 8.7.55.	☉	300:-
674	320BC/CB	1939 Royal Academy of Sciences 10 öre violet, pair 3+4 and 4+3. F 4400	☉	900:-	708P	2508-09	2005 Greta Garbo SET with two pairs (2). Cover with one souvenir sheet (SS3) and both SX1 and SX2, cancelled in the correct period for the stamps (Dec 2005, issued Sept 2005).	☒	300:-
675	320CB	1939 Royal Academy of Sciences 10 öre violet, pair 4+3. Good centering. F 1700	★★	300:-	Local fee stamps / Stadslösen				
676	320CB	1939 Royal Academy of Sciences 10 öre violet, pair 4+3. Wide margin. F 2200	☉	400:-	709	133	Fiscal, Tolf kronor and 50 öre black and green. Scarce(R).	(★)	300:-
677	320CB	1939 Royal Academy of Sciences 10 öre violet, pair 4+3. Good centering. F 2200	☉	300:-	710P	21	GÖTEBORG, 10 kr violet in full sheet-of 50 incl. 45 IMPERFORATED stamps, and five imperf. at three sides.	★★	500:-
678	321BC	1939 Royal Academy of Sciences 15 öre brown, pair 3+4. F 1700	★★	400:-	Local post / Lokalpost				
679	321BC	1939 Royal Academy of Sciences 15 öre brown, pair 3+4. Superb quality. F 1700	★★	300:-	711K		Reply stamps, Kristianstads Stads Svarslösen, denominations 2, 3, 6, 10, 20 and 25 Kr. Mixed quality. 20 and 25 Kr notified with "R" in Facit.	☉	500:-
680	321BC/CB	1939 Royal Academy of Sciences 15 öre brown in two pairs each (blocks of four) 3+4 and 4+3. F 3400	★★	400:-	712K	13	STOCKHOLM LOKALFÖRSÄNDELSE, Nice local letter with a box cancellation "Lokalbref 14.4.1862" on the back side of the item. F 5000	☒	500:-
681	321BC/CB	1939 Linné 15 öre brown. Two excellent centered pairs with wide margins.	★★	300:-	713K	13	STOCKHOLM LOKALFÖRSÄNDELSE, Nice local letter with a box cancellation "Lokalbref 7.3.1862" on the back side of the item. F 5000	☒	500:-
682	321CB	1939 Royal Academy of Sciences 15 öre brown, pair 4+3. Excellent quality.	★★	400:-	Booklets, slot-machine booklets / Häften, automathäften				
683	323	1939 Royal Academy of Sciences 50 öre grey 17 copies. F 4.590	★★	400:-	714K		Proof Ewert slot machine booklet 1937, wine red paper.	★★	500:-
684P	324BC/CB	1940 Carl Michael Bellman 5 öre green, pair 3+4 and 4+3, parts of complete sheet with 20 pairs. F 16000	★★	1.000:-	715K		Proof Ewert slot machine booklet 1937 lilac.	★★	500:-
685	324BC/CB	1940 Carl Michael Bellman 5 öre green, pair 3+4 and 4+3. F 2800	☉	600:-	716	H13	1920 Gustav II Adolf 20 × 20 öre blue. Notes in red on cover. F 3600	★★	400:-
Modern stamps / Modernare märken					717	H21	1928 70th birthday of King Gustaf V 2.40 Kr 8×5 öre, 8×10 öre and 8×15 öre. Very fine. F 2500	★★	500:-
686	328BB	1941 Bible Jubilee 15 öre brown, pair 27 copies. F 2.970	★★	300:-	718	H21	1928 70th birthday of King Gustaf V 2.40 Kr 8×5 öre, 8×10 öre and 8×15 öre. Very fine. F 2500	★★	500:-
687	330BB	1941 Skansen 10 öre violet, pair. 31 pairs. F 2480	☉	300:-	719	H21	1928 70th birthday of King Gustaf V 2.40 Kr 8×5 öre, 8×10 öre and 8×15 öre. F 2500	★★	400:-
688	332BC	1941 The Royal Castle 5 Kr blue, pair 3+4. F 3300	★★	700:-	720	H23-24	1932 Lützen 20 × 10 and 15 öre (2). Very fine. F 3000	★★	600:-
689	332BC	1941 The Royal Castle 5 Kr blue, pair 3+4. Excellent quality. F 3300	★★	500:-	721	H25 I	1933 50th Anniversary of the Postal Savings Bank 20 × 5 öre green type I. F 7000	★★	800:-
690	332BC	1941 The Royal Castle 5 Kr blue, pair 3+4. F 2500	★★	400:-	722	H29-31	1936 Tercentenary of the Post Office 18 × 5, 10 and 15 öre (3). F 3400	★★	500:-
691	332BC+CB	1941 The Royal Castle 5 Kr blue, pair 3+4 and 4+3. Some uneven perfs. F 3200	☉	300:-	723	H29-31	1936 Tercentenary of the Post Office 18 × 5, 10 and 15 öre (3). F 3400	★★	400:-
692	332BC/CB	1941 The Royal Castle 5 Kr blue, pair 3+4 and 4+3. F 3200	☉	700:-	724	H33CC, BC, CB	1938 Emanuel Swedenborg 20 × 10 öre violet. CC perf on 4 sides, both normal and inverted mounting (4 booklets). F 4900	★★	800:-
693	332CB	1941 The Royal Castle 5 Kr pair 4+3 with excellent centering. Also 273BC with min short perf.	★★	400:-	725	H34BC	1938 New Sweden 18 × 5 öre green, perf on 3+4 and 4+3 sides (2). F 4950	★★	800:-
694	332CB	1941 The Royal Castle 5 Kr pair 4+3. Fair centering.	☉	300:-	726K	H36BC	1938 80th Birthday of King Gustaf V 20 × 5 öre green, perf on three and four sides. Superb quality. F 4000	★★	800:-
695	332CB	1941 The Royal Castle 5 Kr pair 4+3.	☉	300:-	727K	H36CB	1938 80th Birthday of King Gustaf V 20 × 5 öre green perf on 4+3 sides. Superb quality. F 4000	★★	400:-
696	333BB	1941 Artur Hazelius 5 öre green, pair. 46 pairs. F 3220	☉	300:-	728	H36CC	1938 80th Birthday of King Gustaf V 20 × 5 öre green perf on 4 sides. Two very fine copies. F 2000	★★	400:-
697K	336	1941 St Bridget 120 öre rose-lilac. Registered air mail cover sent from STOCKHOLM LUFTPOST 3.2.46 to USA. Arrival pmk MILWAUKEE WIS. 6.FEB.1946. F 1200	☒	300:-	729K	H37CC	1938 80th Birthday of King Gustaf V 20 × 15 öre brown, perf on 4 sides. Good centering. F 1500	★★	300:-
698K	336, 276	20+120 öre on censored air mail cover sent from TRELLEBORG LBR 17.6.42, BY AIR OVER THE ATLANTIC AND FROM NEW YORK, to USA.	☒	700:-	730	H38CB	1939 Per Henrik Ling 20 × 5 öre green, perf at 4+3 sides. F 4000	★★	700:-
699	337C	1942 Flying Swans 20 Kr blue, perf on four sides. 35 copies. F 4900	☉	300:-					

731	H38CC	1939 Per Henrik Ling 20 × 5 öre green, perf at 4 sides. Both normal and inverted mounting (2). F 1700	★★	300:-	776	462	EGGBY 5.5.64. Excellent quality.	R	300:-
732K	H39CB	1939 Gustaf V small numerals 20 × 10 öre violet perf at 4+3 sides. Superb quality. F 11000	★★	2.000:-	777K	9	EKOLSUND 1.1.1865.	C	500:-
733K	H40BC	1939 Royal Academy of Sciences 20 × 10 öre violet, perf on three and four sides. Superb quality. F 17000	★★	2.000:-	778	264	ENVIKEN 17.9.38. Excellent quality.	W	300:-
734K	H40BC	1939 Royal Academy of Sciences 20 × 10 öre violet, perf on three and four sides. 2 very small tears. F 17000	★★	2.000:-	779	277	ESSVIK 1.7.42. Excellent quality.	Y	300:-
735K	H40CB	1939 Royal Academy of Sciences 20 × 10 öre violet, perf on 4+3 sides. Superb quality. F 17000	★★	3.000:-	780	326A	ESSVIK 11.2.41. Excellent quality.	Y	300:-
736	H40CC	1939 Royal Academy of Sciences 20 × 10 öre violet, perf on 4 sides. Both normal and inverted mounting (2). F 3000	★★	500:-	781	334	ESSVIK 21.3.42. Excellent quality.	Y	300:-
737K	H40CC	1939 Royal Academy of Sciences 20 × 10 öre violet, perf on 4 sides. Good centering. F 1500	★★	300:-	782	282	FAGERVIK 15.3.49. Excellent quality.	Y	300:-
738K	H40CC	1939 Royal Academy of Sciences 20 × 10 öre violet, perf on 4 sides. Good centering. F 1500	★★	300:-	783	320A	FALSTERBOBRUK 17.10.40. Excellent quality.	H	300:-
739K	H40CC	1939 Royal Academy of Sciences 20 × 10 öre violet, perf on 4 sides. Superb quality. F 1500	★★	300:-	784	286	FREDRIKA 13.9.40. Excellent quality.	AC	300:-
740K	H43ACB	1940 Carl Michael Bellman 20 × 5 öre green, perf on 4+3 sides with Bellman history on cover. Superb quality.	★★	1.500:-	785	301	FRITSLA 20.3.42. Excellent quality.	P	300:-
741K	H43BCB	1940 Carl Michael Bellman 20 × 5 öre green, perf on 4+3 sides with postal instructions on cover. Superb quality. F 7000	★★	1.500:-	786	319	GEIJERSHOLM 16.4.40. Excellent quality.	S	300:-
742	H52	1940 Royal Academy of Sciences 20 × 15 öre reddish brown. Very fine. F 4200	★★	700:-	787	270	GETINGE 5.12.39. Excellent quality.	N	300:-
743	H53	1940 Carl Michael Bellman 20 × 5 öre green, perf on 3 sides. Very fine. F 4000	★★	700:-	788	321A	GISSLARBO 16.12.40. Excellent quality.	U	300:-
744	H55	1940 Johan Tobias Sergel 20 × 15 öre brown. Very fine. F 1600	★★	300:-	789	329	GNOSJÖ 16.7.41. Excellent quality.	F	300:-
745	H65	1943 85th Birthday of King Gustaf V 20 × 20 öre red with cyls 1. Very nice. F 2200	★★	400:-	790	363	GONÄS 30.12.38. Excellent quality.	W	300:-
746K	H211 B111a		★★	500:-	791	269A	GRANSJÖ 30.11.39. Excellent quality.	BD	300:-
747K	H211B111b	Yellow fluorescence.	★★	1.000:-	792	343	GUNNARN 2.5.43. Excellent quality.	AC	300:-
748Md	H301	1977 Wild Berries 10 × 75 öre. 574 booklets incl. many margin signs.	★★	2.400:-	793	346	HELENELUND 7.9.43. Excellent quality.	B	300:-
749	H317	1979 Folk Costumes 90 öre with incorrectly cut cover and very weak text on page 2+3. Scarce.	★★	400:-	794	271BB	HJORTKVARN 20.5.42. Excellent quality.	T	300:-
750K	H330	1981 Discount stamps 20 × 1.40 Kr. The stamps maculated with green shredding tape. Very rarely offered.	★★	800:-	795	265	HOTAGEN 11.11.38. Excellent quality.	Z	300:-
751	H411A	1990 Christmas 2.30 kr with unprinted cover. Scarce.	★★	500:-	796	309	HÄRRYDA 30.9.70. Excellent quality.	D	300:-
752K		Trial booklet, Sven Ewert's ARIEL (Female head) red brown in two complete booklets with 20 stamps each. Some splitted perf's between 3rd and 4th row on one. (2).	★★	300:-	797	235A	HÄVLA 17.12.32. Excellent quality.	E	300:-
753	294	Cinderella material / Bältespännarmaterial UPU Identity card, cancelled MALMÖ 17.4.64. ☒		300:-	798	272	KALLINGE 1 D 26.3.59. Excellent quality.	K	300:-
754	2b	Better cancellations / Bättre stämplat HEDEMORA 7.2.1856, rectangular postmark. Thin spot. EXCELLENT cancellation.	W	500:-	799	32	KATRINEHOLM 17.2.1881 Crown Postmark. Superb/excellent example. Postal: 500:-	D	400:-
755	2e	TRELLEBORG 21.2.185x, rectangular postmark Postal: 3000:-	M	700:-	800	361BB	KINDBODA 22..1.47. Excellent quality.	P	300:-
756	54502	FRITSLA 12.5.44, circle cancellations excellent quality.	P	300:-	801	335A	KINNAHULT 28.11.41. Excellent quality.	P	300:-
757	2e	GISLAWED 23.12.1857, circle cancellations. Short perfs. P: 2500.	F	500:-	802	321BC	KLIPPAN 14.8.39.LBR. Excellent quality.	L	300:-
758	2m	NORBERG 24.3.1858, circle cancellations. P: 1500.	U	300:-	803K	Tj5	KLÄGERUP 25.12.1880. 12 öre tjänste på brev, vackert stämplat.	M	300:-
759	9c ³	SÖDERÅKRA 7.3.1872, circle cancellations Postal: 300:-	H	400:-	804	262C	KNABY 3.6.38. Excellent quality.	C	300:-
760	358A	ADELÖV 19.3.45. Excellent quality.	F	300:-	805	318A	KOSTA 23.12.39. Excellent quality.	G	300:-
761	297	ASARUM 7.3.45. Excellent quality.	K	300:-	806	391A	KRISTINEFORS 3.12.49. Excellent quality.	S	300:-
762	321C	ASKERÖD 18.3.40. Excellent quality.	M	300:-	807	323	KROKOM 29.1.40. Excellent quality.	Z	300:-
763	338A	BANDER 22.1.43. Excellent quality.	I	300:-	808	267A	KULLÅKRA 3.5.39. Excellent quality.	K	300:-
764	294	BJÄLVERUD 17.3.67. Excellent quality.	S	300:-	809	333BB	KÄLLBY 16.4.42. Excellent quality.	R	300:-
765	345	BJÖRKETORP 26.8.43. Excellent quality.	P	300:-	810	346	LANDSORT 7.1.44. Excellent quality.	B	300:-
766	333BB	BJÖRKLIDEN 30.4.42. Superb quality.	BD	300:-	811	275A I.	LESSEBO 12.9.42. Excellent quality.	G	300:-
767	333A	BJÖRKVIK 6.2.42. Excellent quality.	D	300:-	812	335A	LESSEBO 9.12.41. Excellent quality.	G	300:-
768	321A	BLAIKEN 16.11.40. Excellent quality.	AC	300:-	813	276A	LILLA HARRIE 27.10.47. Excellent quality.	M	300:-
769	290	BRANTEVIK 1.8.49. Excellent quality.	L	300:-	814	55399	LJUNGSARP 19.9.44. Excellent quality.	P	300:-
770	271BB	BRAÅS 8.8.41. Excellent quality.	G	300:-	815	334	LJUSDAL 6.10.41. Superb quality.	X	300:-
771	326A	DALA-JÄRNA 11.11.40. Excellent quality.	W	300:-	816	325	LOBONÄS 1.10.1941. Excellent quality.	X	300:-
772	360	DALBODA 20.5.46. Excellent quality.	C	300:-	817	321A	LOKA 21.5.40. Excellent quality.	T	300:-
773	300	DANDERYD 12.10.55. Excellent quality.	C	300:-	818	286	LÅNGEDRAG 23.5.40. Excellent quality.	O	300:-
774	259C	DEJEFORSBRUK 2.2.39. Excellent quality.	S	300:-	819	349BB	MACKMYRA 23.10.43. Excellent quality.	X	300:-
775	297	DJURA 7.12.39. Superb quality.	W	300:-	820	304	MALUNGSFORS 31.11.57. Excellent quality.	W	300:-
					821	348	MALUNGSFORS 21.7.44. Excellent quality.	W	300:-
					822	262A	MEDALBY 30.6.38. Excellent quality.	F	300:-
					823	271C	MJÖSJÖBY 11.1.49.	AC	300:-
					824	286	MOLKOM 7.7.39. Excellent quality.	S	300:-
					825	258	MUNKFLOHÖGEN 17.10.36. Superb condition.	Z	300:-
					826	286	MÖRBYLÅNGA 12.12.42. Excellent quality.	H	300:-
					827	280	NOCKEBY 13.12.44. Excellent quality.	A	300:-
					828	325	NOL 6.6.41. Excellent quality.	P	300:-
					829	344A	NORDKOSTER 12.7.43. Excellent quality.	O	300:-
					830	338A	NÄR 10.7.43. Excellent quality.	I	300:-
					831	323	NÄS BRUK 29.2.40. Excellent quality.	D	300:-
					832	326Bh	PORSELE 14.9.41. Excellent quality.	AC	300:-
					833	273BB	RIKSBY 18.8.43. Excellent quality.	A	300:-
					834	36	SJÖTOFTA 17.3.78. SUPERB/EXCELLENT. Postal: 1200:-	P	700:-
					835	369	SKARVSJÖ 12.3.47. Excellent quality.	AC	300:-
					836	281	SKILLINGARYD 5.11.53. Excellent quality.	F	300:-
					837	304	SKÄRVÄNGEN 18.3.60. Excellent quality.	Z	300:-
					838	277	SMÅLANDSSTENAR 30.11.40. Excellent quality.	F	300:-
					839	327	SOLVESTA 3.4.41. Excellent quality.	E	300:-
					840	244	SORSELE 28.5.35. Excellent quality.	AC	300:-
					841	328A	STORFORS 7.1.42. Excellent quality.	S	300:-
					842	297	STORVIK 28.8.44. Excellent quality.	X	300:-
					843	276Bv	STÅNGBY 12.4.44. Excellent condition.	M	300:-
					844	36	SUNDSBYN 30.5.1880. SUPERB. Postal: 500:-	S	400:-
					845	319	SURAHAMMAR 7.4.40. Excellent quality.	U	300:-
					846	248A	SVENSKÖP 15.4.36. Superb quality.	M	300:-
					847	321C	TIERP 6.3.40 LBR. Excellent quality.	C	300:-
					848	45	TOFTA 5.1887. Superb.	O	300:-
					849	260	TYRINGE 20.5.38. Excellent quality.	L	300:-
					850	362	TÄRNSJÖ 6.7.47. Excellent quality.	C	300:-
					851	263	VAXHOLM 1.6.39. Excellent quality.	C	300:-
					852	59	VESTERBY 27.1.1893. Postal: 600:-	W	300:-
					853	261BC	VETLANDA 28.5.38. Superb quality.	F	300:-
					854	335Bu	VETLANDA 10.11.41 LBR A. Excellent quality.	F	300:-
					855	281	VIGGBYHOLM 22.5.43. Excellent quality.	B	300:-
					856	361BB	VISLANDA 22.7.47. Excellent quality.	G	300:-

857	255	VÄRING 25.8.36. Excellent quality.	R	300:-	885P	Censored cover with cancel SKADAD VID ELDSVÅDA OMBORD Å ÅNGAREN 'NEWTON' I SUNDERLAND DEN 14 FEBRUARY 1916. Sent from Great Britain to Stockholm. The cover with a few tears and opened up for display.	400:-
858	277	ÅMOTFORS 20.7.42. Excellent quality.	S	300:-	Postal stationery / Helsaker		
859	297	ÄLVSERED 18.6.48. Excellent quality.	N	300:-	Stamped envelopes / Frankokuvert		
860	269A	ÖSTRA VRAM 17.6.40. Excellent quality.	L	300:-	886K	Fk1b 12 öre, unused. Superb quality.	300:-
861	32	S.C.J 11.4.1877, railway mail postmarks 2		300:-	887K	FkIII 12 öre type II (fold) sent from GÖTEBORG 11.9.1872 to Denmark. Arrival pmk KJØBENHAVN 13.9. Unusually early usage of this type.	400:-
862K		PKXP 17 A 31.12.96, railway mail postmarks 3 PKXP		300:-	888K	FkIIIe 12 öre sent from SKÖFDE 28.9.1878 to Denmark. Transit PKXP No 2 29.9.1878 and arrival pmk K. OMB.1 30.9.1878. Superb.	400:-
863	54	ÅBXP 176 24.8.96, steamship mail postmarks		300:-	889K	Fk2, 32d 12 öre additionally franked with 12 öre, sent as 2-fold letter from TROSA 16.1.1881 to Stockholm. Part of the back have been cut out, otherwise superb. The combination is R4 according to Ferdén.	400:-
864K	82	ÅBXP 188 26.6.1914, steamship mail postmarks		300:-	890K	Fk3, 33 10 öre additionally franked with 20 öre, sent registered from STOCKHOLM 27.2.1886 to Lysekil. Ex. Göta 1973.	500:-
865K	273C	ÅXP 5 6.8.40, steamship mail postmarks. On picture postcard.		300:-	891K	Fk3, 43d 10 öre additionally franked with 2×5 öre, sent from ESKILSTUNA 24.2.1891 to Great Britain. Transit pmk PKXP No 2A UTR 25.2.1891. Signed O.P. Ex Kihlströms 1975.	500:-
866K	388	ÅXP 6 28.8.51, steamship mail postmarks		300:-	892K	Fk3, 47, 54 Stamped envelope additionally franked with 10+30 öre, sent insured from HÄGLINGE 8.9.1892 (P: 150:-) to GÖTEBORG 9.9.1892. Unusual with insured postal stationery. Beautiful item.	700:-
867	21	PERSNÄS 30.8.1876, manuscript postmarks. Very beautiful example.	H ÖL	400:-	893K	Fk5, 51b 10/12 öre additionally franked with 10/24 öre, sent from STOCKHOLM ÖM 3.11.1889 to Germany. Arrival pmk 5.11. Signed O.P. Beautiful item.	700:-
868	10(2)	24 öre with very beautiful cancellation "Aus Schweden" in frame.		400:-	894K	Fk6, 40c, 52c, 61c 10 öre additionally franked with 1+2×2+5 öre, sent as 2-fold letter from SÖLJE 31.3.1893 to STOCKHOLM 2.TUR 2.4.93. Small cuts does not touch the stamps. Scarce combination and superb.	600:-
869K	142a	A very interesting ppc from Cape Town, South Africa, franked w Swedish 2×5 ore of 1921 cancelled CAPE TOWN Jan 8 1925 to Sweden. Very scarce usage. PSome damage of the edges on the front.		300:-	895K	Fk6A, 47 10 öre additionally franked with 30 öre, sent from STOCKHOLM 9.10.91 to France. Transit PKXP 9.10.1891 and arrival pmk LYON 12.OCT.91. Superb.	700:-
870K		DENMARK. Danish cancellation FRA SVERIGE M with inverted M, together with MARSTAL 2.POST 21.2, as only cancellations on postcard sent from Malmö to Denmark. Very scarce variety on cover.		600:-	896K	Fk10, 55 5 öre additionally franked with 15 öre, sent from GÖTEBORG 30.6.06 to Argentina. Scarce destination.	600:-
871K	bKe7	DENMARK. Danish cancellation FRA SVERIGE H, later corrected to FRA SVERIGE M, on postcard 5 öre dated "Malmö 21/7 1892" sent to Copenhagen. Arrival pmk K.OMB3 21.7.92. Decorative and interesting.		400:-	897K	Fk13 I 4 öre, without watermark. STRÅNGNÄS 1915.	300:-
872K	bKe7, 43	DENMARK. Danish cancellation FRA SVERRIG on postcard dated "Göteborg, d. 17/8 88" sent to Germany. Arrival pmk ALTONA 18.8.88. Superb.		500:-	898K	Fk15 3/2 öre with text around the value stamp. Unused. F 2000.	300:-
873	8	DENMARK. Danish numeral cancel 1 (Copenhagen).		400:-	899K	Fk18A 3/2 öre wm A, unused.	300:-
874K	33	DENMARK. Danish numeral cancellation 19 (Gothenburg–Frederikshavn route) on Swedish stamp 20 öre Circle type perf 13, together with single line FRA SVERRIG and transit pmk FREDERIKSHAVN 1.POST 26.8, on cover with content dated "Göteborg d. 9/8 80". Sent to Germany. Somewhat carelessly opened with upper back flap missing.		400:-	900K	Fk19A 5/4 öre, unused. F 2200	300:-
875K	52	DENMARK. Danish cancellation FRA SVERIGE M (Malmö–Copenhagen route) on Swedish stamps, 4×5 öre Oscar II in block of four, on cover sent to Germany. Transit KJØBENHAVN 1.OMB. 20.6.1897 and arrival BIELEFELD 2-3N 21.6.97. Superb.		600:-	901K	Fk20, 142A 5 öre stamped envelope cut out used against regulations together with 2×10 öre on money order cancelled STOCKHOLM 3.1.27. EXHIBITION item.	700:-
876	Tj16 B	ERFURT 6.4.27. Gerrman cancel ERFURT on paper. Very fine quality.		300:-	Letter cards / Kortbrev		
877K	54	FINLAND. Finnish town cancellation MARIEHAMN 26.VIII.00 (Stockholm–Mariehamn route), on Swedish stamps 2×10 öre Oscar II (pair), on beautiful cover sent to Mariehamn, Åland.		500:-	902K	kB17 15 öre with edges sent from STOCKHOLM 1 6.8.20 to HÄLSINGBORG 1.TUR 7.9.20. F 2200	400:-
878	39	RUSSIA. Russian town cancellation LIBAU 31.MAR.1886 on 10 öre Oscar II letterpress. Very scarce and superb.		400:-	Single postcards / Enkla brevkort		
879	Finl.25p.	ÅNGBÅT 116 13.11.89		300:-	903	Cancel STRALSUND 187x. Note: aus Schweden. Very fine quality.	400:-
880K	bKe	PKXP 2 C 24.8.96. Roller cancel. Very fine quality.		300:-	904K	Tio öre red sent to Bosnia tied by LUND 22.9.1891 and transit and arr cds alongside. Very scarce destination!	300:-
Covers / Försändelser					905K	bKe1. ÅS 21..4.1872. Superb quality.	1.000:-
881K		Insured parcel card with mixed small/large officials. Total postage 10kr.75öre. GÖTEBORG 28.12.14.	☒	400:-	906	bKe1 Wimmerby 11.1873, Dated Djursdala, Very fine quality.	400:-
882K		Official mass postage due 12kr 10öre small officials. HÄRNÖSAND 1.12.17.	☒	300:-	907K	bKe1 Postcard 12 öre, "Schröder" usage sent from WARBERG 14.5.1872 to GÖTEBORG 1.TUR 15.5. Superb.	400:-
Military mail / Militärpost					908K	bKe1 STOCKHOLM and PKXP No. 1 NED 2.1.1873.	300:-
883K		Swedish Military Letter Card, used in the Swedish Detached units on the Åland Islands 1918–19, cancelled with a three-lingual cancellation MARIEHAMN 10.5.1918, sent to Stockholm.	☒	300:-	909K	bKe1AIA "Schröder" card 12 öre with re-engraved value stamp, sent from ENGELHOLM 23.7.1872 to GÖTEBORG 1.TUR 25.7. F 2000	700:-
Crash mail / Crashpost					910K	bKe1AIA "Schröder" card with re-engraved value stamp, sent from HALMSTAD 27.7.1872 to GÖTEBORG 1.TUR 29.7. F 1500	700:-
884K		SKADAD VID ELDSVÅDA OMBORD Å ÅNGAREN "NEWTON" I SUNDERLAND DEN 11 FEBRUARI 1916 on censored cover with vignette franked with 2×½p. Sent from LONDON 11.FEB.16 to NORRKÖPNG 29.2.16.		400:-	911K	bKe1AIB "Schröder" card 12 öre sent from SKENE 28.5.1872 to GÖTEBORG 3.TUR 29.5. EXCELLENT. Ex. Daun.	500:-
					912K	bKe1AIB "Schröder" card 12 öre sent from ENGELHOLM 18.6.1872 to GÖTEBORG 1.TUR 20.6. Superb.	500:-
					913K	bKe2 II WIMMERBY 21.10.1879. Double value.	300:-
					914K	bKe2B, 18a Postcard 6 öre additionally franked with 4 öre, sent from STOCKHOLM C 24.5.1878 to Finland. Arrival pmk ANK 26.6. Superb, scarce in this quality. Ex. Frimärkshuset 1978. Ex. Daun.	2.700:-

915K	bKe2CII, 18a	Postcard 6 öre additionally franked with 4 öre, sent from GÖTEBORG 18.8.1879 to Germany. Arrival pmk 21.8. Two short perfs, otherwise superb. F 6000	2.400:-
916K	bKe2CII, 28	Postcard 6 öre additionally franked with 4 öre, sent from STOCKHOLM C 29.4.1880 to Switzerland. Arrival pmk RAPPERSWYL 2.VIII.80. The back with some scraping.	300:-
917K	bKe2CII vII	Postcard 6 öre with double value stamps of which one colourless. Unused with unusually clear variety. F 2000	800:-
918	bKe3	Postcard 10 öre. Excellent quality.	400:-
919K	bKe3	STOCKHOLM 12.1.1877. To Belgium, arrival canc. Superb quality.	300:-
920K	bKe3 vII	Postcard 10 öre text A, with double value stamps of which one very weak, colourless impression. Sent to Denmark via PKXP Nr 2 19.8.1877 to Denmark. Arrival pmk's KJOBENH. BANEG. 19.8 and K 19.8. Very scarce. F 6000	900:-
921K	bKe3A	Postcard 10 öre sent from GAMLEBY 12.7.1876 via SÖDERKÖPING 12.7.1876 to Denmark. Arrival pmk K. 14.7. Scarce and sought-after postage. F from 1500	400:-
922K	bKe3B	Postcard 10 öre with text B, sent from GÖTEBORG 4.10.1878 to Germany, then forwarded to Haida, Austria (today Nový Bor, Czech Republic). Cancellations PKXP Nr 2 5.10.1878, HAIDA 7.10 and AUSGABE 8.10. One of the earliest recorded postcards to Austria.	400:-
923K	bKe4	Postcard 10 öre sent from GÖTEBORG-FILIAL 24.8.1885 to France. Undeliverable with cancellations NON RÉCLAMÉ and RETUR. Other cancellations PKXP No 2A UTR N 25.8.1885, LE HAVRE 27.AOUT.85, STOCKHOLM 20.11.1885. GÖTEBORG 2.TUR 21.11 and GÖTEBORG-FILIAL 7.1.1887(!).	400:-
924K	bKe4	Postcard 10 öre sent from KLINGA 23.9.1914 to Tunisia. Scarce destination.	400:-
925K	bKe4	STOCKHOLM 5.2.87..... To Spain, arrival canc. PKXP.	300:-
926K	bKe4	Postcard 10 öre sent from STOCKHOLM 18.8.1888 to Germany. Delayed delivery due to lack of street name according to cancel WEGEN FEHLENDER WOHNUNGSANGABE VERSPÄTET BESTELLT. Interesting item.	300:-
927K	bKe6, 29	Postcard 6 öre additionally franked with 4 öre, sent from PKXP No 17 8.8.1884 to Haida.	300:-
928K	bKe7	Eight different transit and arrival postmarks. Small label Inconnu in green frame.	300:-
929K	bKe7	HEDEMORA 3.4.1897 2 large RETUR-canc.. arrival canc. Göteborg.	300:-
930K	bKe7, 30	Postcard 5 öre additionally franked with 5 öre, sent from STOCKHOLM 7.8.1885 to Portugal. Arrival pmk CORREIO LISBOA 13.AGO.85. One small archive cut, and a few pinholes. Unusually early pc to this destination, only recorded combination according to Ferdén.	600:-
931K	bKe7, 43, 46	Postcard 5 öre additionally franked with 5+20 öre, sent with cash on delivery from GÖTEBORG 2.3.1887 to Nösund. Weak fold otherwise very fine. Postcards had to be franked as letters until 1.8.1892, hence underpaid 5 öre and scarce.	600:-
932K	bKe7, 52	Postcard 5 öre sent from STOCKHOLM Ö M 11.3.1895 to Greece. Arrival pmk ATHEN at back. Scarce destination.	300:-
933K	bKe8C	Postcard 5/6 öre additionally franked with 5 öre, sent from PKXP No 2B UTR 16.2.1886 to Germany. Arrival pmk MAGDEBURG 17.2.86.	300:-
934K	bKe9, 52, 55	1897 Commemorative postcard 5 öre. This postal stationery was not approved for postcard rate abroad. Correctly additionally franked with 5+15 öre, corresponding to letter postage, as the value stamp was not accounted. Sent to Germany. EXCELLENT cancellations STOCKHOLM 25.10.1897 and arrival pmk STETTIN 27.10.97. Scarce combination.	800:-
935K	bKe9, 52, 55	1897 Commemorative postcard 5 öre. This postal stationery was not approved for postcard rate abroad. Correctly additionally franked with 5+15 öre, corresponding to letter postage, as the value stamp was not accounted. Sent to the Netherlands. Cancellations GÖTEBORG 1.11.1897 and DELFT 4.NOV.97. Small paper residues at back. Scarce combination.	600:-
936K	bKe10, 54	Postcard 5 öre additionally franked with 2×10 öre, sent with special delivery, from PKXP No 24A 16.8.1899 to Uppsala. Superb.	900:-
937K	bKe12, 52	Postcard 5 öre additionally franked with 5 öre, sent insufficiently prepaid as letter rate applied for the usage of charity stamp. Sent from UDDEVALLA LBR 18.12.1905 to Germany. Arrival pmk CÖLN 20.12.05 and postage due marks T and 12½CENT. Postage due notation "20" (pf).	700:-
938K	bKe13	Postcard 10 öre sent by shipmail from Gothenburg to KIEL 24.5.93 cancelled AUS DEM POSTBRIEF-KASTEN DES SCHWEDISCHEN DAMPFSSCHIFFES "DIANA" VON GOTHENBURG. Sent to DAVOS 26.V.93, Switzerland, and forwarded. Very scarce ship mail item in superb quality.	3.800:-
939K	bKe13	STOCKHOLM 25.9.96. To Syria.	1.000:-
940K	bKe13	Postcard 10 öre sent from STOCKHOLM CARL-BERGSG 27.8 1891 to Egypt. Arrival pmk CAIRE 9.IX.91. Scarce and unusually early. Superb.	500:-
941K	bKe13	Superb quality.	400:-
942K	bKe13	NORRKÖPING 26.1.1883. To Turkey. Superb quality.	400:-
943	bKe13	KRISTIANSTAD 26.2.1894. Arrival cancel FOCSANI.	300:-
944K	bKe13	STOCKHOLM 17.5.93 HÖTORGET, to Ireland. Fine quality.	300:-
945K	bKe13	From STOCKHOLM 16.2.97. To Greece. Arrival canc.	300:-
946K	bKe13	Postcard 10 öre sent from ÖSTRA LJUNGBY 24.2.1898 to Brazil. Arrival pmk's RIO DE JANEIRO 14.MAR.98, RIO GRANDE 21.MAR.98 and PELOTAS 24.MAR.98.	300:-
947K	bKe13	Postcard 10 öre sent from STOCKHOLM 10.3.90 to Egypt. Arrival pmk ALEXANDRIE ARRIVEE 19.MR.90.	300:-
948K	bKe13	Postcard 10 öre sent from STOCKHOLM 28.4.96 to Germany. Undeliverable, with label "Unbekannt. inconnu" and several cancellations.	300:-
949K	bKe14	Postcard 10 öre sent from PLK 341C to Serbia. Arrival pmk BELGRADE 1.6.12. Beautiful item to a very scarce destination.	1.400:-
950K	bKe19	Postcard 10 öre sent from NORRKÖPING 10.5.16 to Eritrea. Cancellations COLONIA ERITREA CENSURA No 1, BOLOGNA POSTA ESTERA VERIFICATO PER CENSURA (44) and CHEREN ERITREA 23.6.16. Unusual destination.	500:-
951K	bKe19	Postcard 10 öre sent from UPPSALA 16/4 1915 to India. Cancellations PASSED BY CENSOR No 11, MADRAS 27.MAY.15 and KODA KANAL 29.MY.15.	400:-
952K	bKe19, 81, 99	Postcard 10 öre additionally franked with 7/10+8 öre, sent registered from STOCKHOLM 4 29.12.19 to Belgium. Part of arrival pmk BRÜSSEL. Registered pc's sent to abroad are scarce.	500:-
953K	bKe21, 82	Postcard 10 öre additionally franked with 10 öre, sent insufficiently prepaid from UPPSALA 9.3.21 to France. Postage due paid with 5+10 c.	300:-
954K	bKe24a	Postcard 10 öre with placing and addressee cancelled GÖTEBORG NYA POSTHUSETS INVIGNING 30.V.25. Scarce, issue only 160 copies. F 1000	400:-
955K	bKe24c	Postcard 10 öre without "Placering" cancelled GÖTEBORG NYA POSTHUSETS INVIGNING 30-V-25. Superb. F 800	300:-
956K	bKe37	STOCKHOLM 15.11.37. to CHINA 1937. Superb quality.	300:-
957	bKd1	Double postcard fine cancel SALA 9.3.1877.	300:-
958K	bKd1AI	Response card dated "Dalarö den 27 Sept 1878" sent from ÄNGBÄTS PXP No 64 27.9.78 to STOCKHOLM 5.TUR 27.9. Scarce. F 1700	700:-
959K	bKd1AII	Response card sent from SKURUP 27.9.1880 via PKXP No 30 27.9.1880 to YSTAD 27.9.1880. Very scarce. F 7000	2.400:-
960K	bKd1CI	Originating card 6 öre sent from STOCKHOLM C 29.11.1879 to Falun. Superb. F 700	300:-
961K	bKd1CII	Response card 6 öre sent as origin part from U.W:H.J 5.5.1883 to Denmark. Transit PKXP No 2B UTR N 6.5.1883 and arrival pmk K.OMB.1 78.5.83. F 1500 for normal usage	700:-
962K	bKd1CII	Originating card 6 öre sent from H.J.J. 1.7.1882 to Halmstad. Superb.	300:-
963K	bKd1CII+BII	Reply card 6+6 öre with the response card still attached, unused. F 1100	300:-
964K	bKd2AI	Response card 10 öre (weak crease) sent from STOCKHOLM K.E. 1.8.1881 to Germany. Transit PKXP No 2 2.8.1881 and arrival pmk I 3.8. Very scarce postal stationery. F 5000	2.800:-
965K	bKd3	Response card sent from ROCK ISLAND, ILL. 20.OCT.1886, USA, to Håssleholm. Some aging, nevertheless very attractive.	500:-
966	bKd3	Sent to Germany 1888. Very fine.	300:-
967K	bKd6	Originating card 6 öre sent from KALMAR 18.10.1886 to STOCKHOLM 2.TUR 19.10.1886. Undeliverable with cancellations OBESTÄLLBART and RETUR.	400:-

968K	bKd13	Postcard with corresponding reply part 10+10 öre sent in both directions, from SUNDSVALL 24.3.1902 to LÜNEBURG 26.3.02, Germany, and then from LÜNEBURG 3.4.02 to SUNDSVALL 6.4.02. Transit pmk's TRELLEBORG-SASSNITZ 26.3.02 and PKXP No 2B UTR U 4.4.1902, respectively. Small tear at bottom. Beautiful and very scarce.	800:-
969K	bKd13	Reply card from CARDIFF NO. 29.93, to Göteborg, arrival canc.	300:-
970K	bKd13	Response card 10 öre sent from BEDFORD 23.SP.98, Great Britain, via LONDON W.C. 24.SP.96 to GÖTEBORG 28.9.96. F 800	300:-
971K	bKd23	Reply card 25+25 öre (the response card unused) sent from STOCKHOLM 22.9.21 to Germany. F 850	300:-
972K	bKd24	Reply card HINDENBURG 21.8.23 Germany - Sweden. Superb quality.	300:-
973K	bKd24	Used both ways KÖPENHAMN and FRA SVERIGE framed.	300:-
974K	bKd25	From Germany - GÖHREN. Additional 10x1 pf 25.7.37.	300:-
975K	bKd25	139 Reply part 10 öre, additionally prepaid with 3+3 öre, sent from PENANG 27.JU.1935, Straits Settlements, to Kalmar. Very rare destination.	700:-
976K	bKd26	Reply card to Sweden from Martinique 20.24 1948.	300:-
977K	bKd26	Superb quality.	300:-
978K	bKd37	HALMSTAD 11.7.66 and FIJI. Complete response card..	300:-
979K	bKd3	Reply card, GERA 23.8.94. From Germany to Visby.	300:-
980K	bKd37	Used both ways. HALMSTAD and CHRISTMAS ISLAND 25 JUL 1966.	300:-
Official postcards / Tjänstebrevkort			
981K	TjbK2a	Postcard 10 öre sent from Söderköping 6.2.1875 to Eskilstuna. Slightly oxidized. F 6000	1.900:-
982K	TjbK3	I ULRICEHAMN 9.6.86. Excellent quality.	500:-
983K	TjbK10	Misplaced postmark. Fine quality.	300:-
984K		Official postal stationery (Gefle Dala Jernveg) sent 28.11.1892 to the railway station manager at Bettna station (county of Södermanland).	300:-
Internal postal stationery / Postsakskort			
985K	PS1	Internal postal card 6 öre lilac cancelled POSTMUSEUM STOCKHOLM 3.5.1919. Used as invitation from Postmuseum. Scarce, only 128 copies issued. Sought after. F 3200	1.600:-
Air mail covers / Luftpost			
986K	168, 191, 192	45+50 öre + 1 kr on beautiful registered air mail cover sent from GÖTEBORG 19.10.33 to SINGAPORE 4.NO.1933. Scarce destination.	700:-
987K	247, 248, 250	10+15+2x25 öre on air mail cover sent from GÖTEBORG 27.4.36 to Siam. Transit BERLIN-SASSNITZ (HAFEN) ZUG 14, and arrival pmk 3.5.36. The cover with one round corner. Scarce destination, R4 (4-10 recorded items) according to Facit.	400:-
Wednesday 17 February, 15:00 at the earliest			
Mainly unused stamp collections Sweden			
<i>I huvudsak ostämplade frimärkssamlingar Sverige</i>			
988P	★★	collection/accumulation BC/CB-pairs on visir leaves. F 259 (69 pairs), 261 (80), 262 (95), 266 (8), 267 (7), 269 (14), 318 (23), 320 (17), 321 (35) and 324 (46 pairs), partly in blocks. Some seemingly cut but still very high catalogue value for the genuine ones. Please inspect.	10.000:-
989Ec	★★	accumulation Oscar—1970s in box. A really crazy lot of many thousands of stamps all disorganized in bags and loose, also slightly better ones, offering many hours of sorting pleasure for those inclined for this type of job and a very high catalogue value in combination with great variety. a few web pictures give you the impression of the lot. Fine quality	3.000:-
990P	★★/★	collection F 139—195 on visir leaves. Incl. different wm and also some blocks of fur and larger units. Mostly good quality (250)	2.500:-
991A	★	collection 1858—1959 in SAFE album, e.g. Circle type, good coil stamps, 1924 WPC compl. Mostly good quality	2.500:-
992Fc	★★	accumulation 1975—2004 in box. Face value material. 59 yeast sets 1975—2004 and two plastic boxes with stamps, booklets. mini sheets etc. Franking value more than 8300 SEK. Excellent quality	2.500:-
993	★	lot 1860s—1910s on stock card. All different. Classic stamps in mixed quality incl. a few without gum and F 15, 42, 48 and 49 thin. Facit close to 15000 (18)	2.000:-
994P	★★	Superb singles and BC/CB pairs 1938—42. F 14700 (36)	2.000:-
995P	★★	20 different BC-CB pairs. F 11700	2.000:-
996P	★★	accumulation 1892—G V left profile. FULL SHEETS, hundreds of them in three folders including many Medaljonn incl 27 öre overprints, one sheet F 98, F 93 etc. One folder with only officials small type incl also some used incl 5kr full sheet. High catalogue, and also, face value.	2.000:-
997P	★★/★	collection 1891—1936 on visir leaves. E.g. F 20 (*), 233a/b and many Gustaf V in medallion and officials incl. several blocks of four. Mostly good quality (400)	2.000:-
998Fa	★★	Lot 1950—2004 in four stockbooks. High face value.	2.000:-
999Cc	★★	accumulation 1892—G V left profile in large album. FULL SHEETS (mostly) in the order of 200 sheets incl 16 Bicoloured, small coat of arms, many Medallion incl overprints, G V left profile and some officials. Very high catalogue and also face value. Fine quality	2.000:-
1000K	★★/★	lot 1891—1940. E.g. F 49c ★ (shade by OP), some Oscar II-Gustaf V in medallion and many coil stamps. Also some booklets and BC/CB-pairs. (100)	1.500:-
1001K	★★	25 copies WPC and UPU 1924 incl. e.g. F 206—08, 224—24, 197 and 212cx etc. incl. some dupl. Facit 13500.-.	1.500:-
1002A	★★	collection 1886—1992 in two Leuchtturm albums with stamp mounts, e.g. 1936 Tercentenary of the Post Office SET (15). Fine quality	1.500:-
1003A	★★/★	collection 1886—1960 in Schaubek album. Mostly good quality (500)	1.200:-
1004	★★	lot. 16 different BC/CB pairs e.g. both Linné, Berzelius BC, G V large numbers BC, some with faults but overall fine.	1.000:-
1005K	(★)	lot. Five imperforate proofs.	1.000:-
1006K	★★/★	21 copies 1924 incl. e.g. 5kr UPU ★, WPC 60 öre-1kr ★★, UPU 45 öre and 1kr ★★, UPU 2kr ★(short perfs) etc.	1.000:-
1007P	★★/★	collection/accumulation postage due perf 14—13 on visir leaves. Favourable. The entire lot is presented at www.philea.se. Mostly good quality (400)	1.000:-
1008A	★★	collection 1938—66 in visir album. Incl. a few BC/CB-pairs. Good quality (500)	1.000:-
1009	★★	lot 1920s—30s on stock card. F 143E, 144C, 145A, C, E, 146C, 148A, 151C, 152A, 168, 170a,b, 172a, 174c, etc. Several superb. Fine quality at least 4830 (18)	800:-
1010	★	1938—41. 87 BC/CB-pairs. Many from the Castle, Berzelius and more. Very high catalogue value. Wide margins. Mostly good quality (87 pairs)	800:-
1011P	★★	Lot superb quality e.g. 332C, 337C, 238C, 239C, 234—37, 240C, 241C, 242C, 243, 245, 249, 269BC. etc. F 7700	800:-
1012A	★★	collection/accumulation in stockbook. Ring type with posthorn - 1970. High value, many better issues. (few ★)	800:-
1013A	★★	Collection 1889—1974 in Estett album + leaves in two binders incl. better Coil stamps and 1924 issues, some Oscar II, etc.	800:-
1014P	★★	Lot very fine quality, better issues : 230, 202—03, 238I 241C, 243, 245, 257, 369BC, 320BC/CB, 332C, 337C, 324BC, 327. (15)	700:-
1015P	★★	accumulation small officials on visir leave. Duplicates, partly in units. Good quality (500)	700:-
1016	★	1877—1911. All different, e.g. F 32, 34, 36, 44, 45, 54v1, 56—59. Mostly good quality F SEK 7.065 (14)	600:-
1017	★★	1920—36. Coil crown. All different, e.g. F 156—57, 159, 162, 165cx+cc, 166b, 168b+d.169cxz, 170a+b, 170a+b, 173bz. Mostly good quality F SEK 7.040 (17)	600:-
1018	★★	1920—36. Coil crown. All different, e.g. F 156—57, 159, 162, 166b, 168b+d, 169cxz, 170a+b, 172a+b, 173bz, 174b+c. Mostly good quality F SEK 6.970 (17)	600:-
1019	★★	1920—36. GV Coil. All different, e.g. F 175A+C, 176A+C, 177Ac, 177C, 178C, 180a+b, 181a, 183a+b, 185a. Mostly good quality F SEK 6.935 (16)	600:-
1020	★★	1920—36. GV Coil. All different, e.g. F 175A+C, 176A+C, 177Ac+C, 178C, 180a, 181a, 183a+b, 184, 185a. Mostly good quality F SEK 7.065 (16)	600:-
1021	★★	1920—36. GV Coil. All different, e.g. F 175A+C, 176A+C, 177Ac+C, 180a, 181a, 183a+b, 185a, 186a, 187c. Mostly good quality F SEK 7.190 (18)	600:-
1022	★★	1920—36. GV Coil. All different, e.g. F 175A+C, 176A+C, 177Ac+C, 180a, 181a, 183a, 185a, 186a, 187c, 195. Mostly good quality F SEK 7.040 (18)	600:-
1023	★★	1920—36. GV Coil. All different, e.g. F 175A+C, 176A, 177Ac+C, 180a, 181a, 183a, 185a, 186a, 187a, 194. Mostly good quality F SEK 7.135 (15)	600:-
1024	★★	1920—36. Coil stamps. All different, e.g. F 140A+C, 142Ecc, 143Acc, 147, 149A, 151C, 152C, 153, 155, 166b, 168b. Mostly good quality F SEK 6.100 (24)	600:-
1025P	★	Ca 120 copies WPC and UPU 1924 incl. e.g. 4 × F 205, F 208—09, F 211—22 incl. dupl. Also nine ★ sets F 226—30. Mostly fine qual.	600:-
1026A	★★	collection Circle type—1970s in stockbook. Many better issues e.g. L18, 138, 153—55, 208, 238, 259BC, 261CB, 266CB, 321BC etc. Good value.	600:-

1027A	★★★ collection Most 1920–60s in album incl. some BC/CB pairs.	600:-
1028Fc	★★★ accumulation. 1935–60 on leaves and in envelopes, also few year sets 1971–74.	600:-
1029Fe	★★. Mostly 1960–80 on visir leaves, also booklets.	600:-
1030	★ 1889–1919. All different, e.g. F 56–60, 67, 77, 90–91, 96. Mostly good quality F SEK 6.220 (16)	500:-
1031	★★ 1920–36. Small coil stamps. All different, e.g. F 140A+C, 144C, 147, 149A+C, 151A+C, 152Abz. Mostly good quality F SEK 6.055 (20)	500:-
1032	★★ 1920–36. GV Coil. All different, e.g. F 175A+C, 176A, 181a, 186a, 187c, 189(short perf), 190a, 193–95. Mostly good quality F SEK 6.685 (14)	500:-
1033	★ 1920–34. Coil stamps.. All different, e.g. F 141, 144Ccx, 144Ecxz, 149A, 151A+C, 154–55, 155bz, 156, 158, 171. Mostly good quality F SEK 4.965 (27)	500:-
1034	★ 1920–36. Coil stamps.. All different, e.g. F 141, 149A, 151A+C, 180b, 184, 187a, 189, 190a+b. Mostly good quality F SEK 5.195 (38)	500:-
1035	★★ 1920–36. Coil stamps. All different, e.g. F 152C, 153, 166b, 168b, 170a, 172b, 174b+c, 175A+C, 176A+C. Mostly good quality F SEK 5.055 (22)	500:-
1036	★ 1920–36. All different for example F 149A, 151A+C, 154–55, 159, 177C, 180a, 184, 187a, 189, 190a+b, 191a. Mostly good quality F SEK 5.020 (28)	500:-
1037K	★★★ lot. LANDSTORM. II. Very fine issues. Cat.value 3300.	500:-
1038K	★★. Small lot better issues ring type - medallion eg. 40★★’ 45 ★, 32★★ x 2, 44★★, 52×4, 54×7 ★★, 75 ★★ etc.	500:-
1039K	★★★ lot better issues e.g. 32 ★★, 44 ★★×3, 75 ★★×2, Tj43 cxz, Tj30 ★★, M1 ★, etc. (25)	500:-
1040K	★★★ accumulation G V, Left Profile. 15–115 öre. Mostly fine quality (50)	500:-
1041P	★★. Lot better issues e.g. 265, 332C, 337C, 320BC, 267CB, 324BB; 261(BC/CB), 262 (BC/CB), 318 B/C.CB, 269BC ★, 196–207★. F 8200	500:-
1042P	★★★. Mainly ★★ lot GV Medallion-1940s on Visir leaves incl. e.g. stripes, pair combinations, blocks-of-four, high values and Coil stamps etc. incl. some better. (>700)	500:-
1043P	★★. 30 different stripes-of five 1920–59 incl. 142Acx, 146E, 149C, 166b and 168b etc. F ca 14700.	500:-
1044A	★★ accumulation c. 1940–65 in stockbook. Fine quality Catalogue value acc. to vendor F 16000	500:-
1045A	★★. Collection 1961–70 in Gripen album and 1970–79 in Safe Dual album, sometimes with both single stamps and pair combinations+ some booklet blocks etc.	500:-
1046A	(★) collection/accumulation 1891–1970s in visir album. Duplicates incl. a few officials and postage due. (1500)	500:-
1047Fe	★★. 100 blocks Agueli 1969, sealed bundle 100 H176 World champion skating. also opened bundle H176. Small lot HA4-26 and others.	500:-
1048	★ 1877–91. All different, e.g. F 28, 32, 33 (★), 34, 42–46. Mostly good quality F SEK 6.040 (11)	400:-
1049	★ 1877–1903. All different, e.g. F 32, 44, 54v4, 55–60. Mostly good quality F SEK 5.050 (12)	400:-
1050	★ 1910–20. All different, e.g. F 76vm1, 77, 90–91, 96, 105–14, 119, 123, 138. Mostly good quality F SEK 4.570 (38)	400:-
1051	★ 1920–33. Crown & Posthorn All different, e.g. F 156–60, 156cx, 162cx, 163a+b, 165bz+cz, 167a+b, 168d. Mostly good quality F SEK 6.055 (15)	400:-
1052	★ 1920–36. Coil stamps, All different, e.g. F 149A+Abz, 151A+Abz+C+Cbz, 152Abz, 154, 154bz, 155, 155bz, 156, 156cx. Mostly good quality F SEK 5.090 (18)	400:-
1053	★★ 1891–1916. All different, e.g. F 55–56, 66–67, 75–76, 85, 88–90, 105–14. Mostly good quality F SEK 8.075 (27)	400:-
1054	★★ 1920–34. Standing lion, all different, e.g. F 140A+C+Ccx, 142Acx, 144A+C+Ccx, 145E, 146E, 147, 148C. Mostly good quality F SEK 5.925 (25)	400:-
1055	★ 1920–36. Small coilstamps. All different, e.g. F 140Acx, 141, 144Ccx, 145E, 148C, 149A, 151A+C, 151Cbz, 152Abz, 154–57. Mostly good quality F SEK 5.005 (29)	400:-
1056	★ 1920–36. Coil stamps. All different, e.g. F 149A, 151A+C, 154–55, 156, 158–60, 163b, 167a, 171. Mostly good quality F SEK 5.025 (21)	400:-
1057	★★ 1920–36. Small coil stamps. All different, e.g. F 140A+C, 144C, 147, 149A+C, 151A+C. Mostly good quality F SEK 5.065 (18)	400:-
1058K	★★. Lot dues : L11×2, L12, L14, L15, L16, L18. Excellent quality	400:-
1059P	★★. Small lot with better issues, very fine quality - extra value. Eg F 44, 55, 58, 256, 326–27, 335–36, and 332C. F 11000. (Approx 40)	400:-
1060P	★★. Selection 1928-ca 1950 on Visir leaves incl. F 234–45, some BC/CB-pairs incl. 318BC/CB, Three Crowns cpl, 337C etc. F > 12500.-. (220)	400:-
1061P	Revenue stamped paper. 14 pairs, 3 singles and some other.	400:-
1062A	Mostly ★★. Small album with strips ca 1920–70 incl. some better high values and coil stamps etc. (1000)	400:-
1063A	Mostly ★★ collection/accumulation 1890–1945 in stockbook, to some extent a stock material, yet including BC/CB pairs, blocks of four, strips up to five stamps and a lot more. Watermarks, paper varieties, etc. not checked. Excellent quality (>500)	400:-
1064A	★★★ accumulation 1934. Stockholmia 55, block set.	400:-
1065A	★ collection 1892–1943 in album with stamp mounts. Some better issues e.g. WPC 20–40 öre, cpl 1928, Lützen 1933, Parliament 1935, many sets 1940s (no pairs). Good quality	400:-
1066	★★. Six different BC/CB-pairs with wide margins incl. 266+267BC/CB and Bellman BC+CB.	300:-
1067	★★ 1920s–40s on stock card. F 226–30 (SET), 236, 239A, E, 329 and 335–36. Very fine quality. Fine quality F 1590. (16)	300:-
1068	★★ 1910–20. Different watermarks and other.All different, e.g. F 105cx, 107cz, 109cz, 112cz, 131cz, Tj27vm1, Tj45cx. Mostly good quality F SEK 3.225 (15)	300:-
1069P	★★. Lot mixed better issues on visir leaves 1930s–40s. E.g. F 246–57, 238, 318BC/CB, 336, 205, 324BB, 138, 269CB, 528BB, and Three Crowns complete etc. Very fine quality. Catalogue value over 10000	300:-
1070P	★★★ lot 1904–44. SvNf Christmas seals, e.g. imperforate block’s, progressive printing proofs and some “printers waste”. The entire lot is presented at www.philea.se. (Approx. 100)	300:-
1071A	★★. Collection GV Medallion-1974 in stockbook. Containing some BC/CB-pairs incl. Bellman BC, F 730BBv1 etc.	300:-
Face value lots / Nominalpartier		
1072Bc	Comprehensive and varied 1960s–80s with face value SEK 18500 and high catalogue value as well. Many booklets and slot-machine booklets, coils, strips and some preentation packs.	6.000:-
1073L	Lot in four stockbooks etc, 1963–2005. Face value estimated to SEK 15.000.- (Sweden “brev” counted as 11:- per stamp).	4.500:-
1074Sc	Lot in shoebox, booklets 1972–2005. Face value. 12000.- (Sweden “Brev” counted as 11:- per stamp).	4.000:-
1075A	Stockbook with dupl. mostly 1966–2001. Face value ca 4100.	1.300:-
1076A	Accumulation in visir album in strips of five, face value c. 4.400 and Denmark 1940–93.	1.300:-
1077Fb	Box with e.g. souvenir folders and year sets etc. 1970s-1990s. Face value 3600 acc. to vendor.	1.100:-
1078Mc	Lot year sets and booklets 1976–93. Face value 3100.	900:-
1079A	Coil with 100 Business Mail stamps (Företagspost).	800:-
1080Bb	Stamps and booklets mostly 1950–80s. Face value > 1600:-.	500:-
Year sets / Årssatser		
1081Fb	1972×5, 1974×3, 1975×8, 1976×10, 1977×37, 1978×22, 1979×3, 1980×5, with few exceptions all sealed, face value SEK 5250.	1.800:-
1082A	Sealed year sets 1967 and 1968.	500:-
1083Me	Lot 14 year sets 1975–86. Many opened. Face value c. 1.300.	400:-
Discount booklet lots / Rabatthäftespartier		
1084K	Lot 1981–86. For use to the Nordic countries. Three or four of each, 17 in total. Pristine condition. (17)	2.500:-
1085P	Lot. 22 discount booklets all valid in Scandinavia.	2.000:-
Mainly used stamp collections Sweden		
<i>I huvudsak stämplade frimärkssamlingar Sverige</i>		
1086L	Used collection/accumulation 1856–2000 in box. Four albums and a number of album leaves in a folder. A lot of older material. Shades and varieties on stamps from Coat-of-Arms type II to Circle type (all three versions). Also varieties etc on material from the coil stamp period. See scans. Low reserve! Somewhat mixed quality (>1000)	3.000:-
1087P	Used collection Circle type perf. 13 on visir leaves. 3 öre–1 kr (no F 37) in most shades, often in several copies of each showing different colour strenghts, etc. Many copies with readable and beautiful cancellations. Highly usable as “nyanslikare”. (360)	2.000:-
1088A	Used collection 1855–1949 in SAFE album. A number of skilling stamps in the beginning, however with very mixed quality. To some extent well filled. See scans. Mixed quality (>700)	2.000:-
1089Cb	Used collection. Five albums 1924–2000. incl. many BC/CB and many BB-pairs. Very high cat.value. Approx. 10 kg. (thousands)	2.000:-
1090P	Used 1924. Notebook in mother tongue class 3. But this student was more interested in stamps and instead collected year 1924 stamps up to SEK 2. Often several of each and in total about 90 better values. Mixed quality	1.500:-
1091P	Used. Small lot e.g. 197, 197cxz, 207, s08×3, 216b, 214, 215×2. Also very fine cancels - additional value.	1.500:-
1092A	Used collection 1858–1949 in Verbis album with stamp mounts. Mixed quality	1.400:-

1093A	Used. Collection 1858–2005 in two Leuchtturm albums incl. many coil stamps, some 1924 issues, official stamps, etc. Almost cpl in main numbers 1928–77.	1.400:-	1125Cb	Used. 5 thick visir- and FDC albums. A few booklets. Approx. 12 kg.	500:-
1094Ed	Used. Big box with tens of thousands of Non-Scandinavian stamps in envelopes old-modern. Approx. 12 kg.	1.400:-	1126Fe	Used. STOCKHOLM . Around 200 Oscar II - 1950s.	500:-
1095Ca	Used. 23450 BB- and SX-pairs 1939–2004 sorted in envelopes in three boxes. High value.	1.400:-	1127Dc	Used. Duplicate stock in 7 albums ring type - 1980s. Not examined.	500:-
1096K	Used. Lot 1920–40s e.g. 136–38, 144Acz, 144cxz, 144Ccx 142Ea, 359Av1, 12 fine Landstorm issues. High value.	1.000:-	1128	Used 1911–16. Differing watermarks. All different, e.g. F 71cx+cxz, 73–74cxz, 72–74cx, 72v1, 74v1, 106cz, 109cz. Mostly good quality F SEK 5.125 (16)	400:-
1097K	Used lot 1870s–1980. Selected stamps with superb-EXCELLENT cancellations, plus one cut piece with F 22 with ink manuscript. (15)	1.000:-	1129	Used 1920–34. Standing Lions, All different, e.g. F 140Ccx, 141bz, 142Abz+Ecxz, 143Acc, 144Acc+Ccx+Ecx, 145E+Ecx, 146E, 148cx. Mostly good quality F SEK 5.075 (22)	400:-
1098P	Used. Lot very fine cancels 1924 on 16 stamps 1924–35. Also 332BC, 320BC, 273BC/CB.	1.000:-	1131K	Pieces. Used lot. with most Coat-of-Arms–coil stamps on visir card, for instance 9 öre (8c) and 3 öre (14Bc1) on cut piece, canc. SÖDRA ST.BANAN 10.9.1866. (14).	400:-
1099A	Used collection 1855–1942 in two albums with stamp mounts. Comprehensive collection with stamps and relevant covers/postal items, including paper varieties, shades, different cancellation types, watermarks, off sets etc. Quite a lot of fine - excellent cancellations observed. Also items with foreign destinations. Fine quality (>700)	1.000:-	1132K	Used. Lot with pair combinations mostly 1940s incl. many Bible and Skansen 1941 etc. F ca16000. (185)	400:-
1100A	Mostly ☉. Sparsely filled collection 1855-ca 1950 in Facit album incl. e.g. two 4-skill, WPC 5ö-2kr used and good UPU, 337C★★ etc. Mostly fine qual. (110)	1.000:-	1133P	Used. 83 copies Coat-of Arms and Circle types incl. e.g. F 15–25 and 44 etc.	400:-
1101A	Used. Stockbook with approx. 1350 cancellations Oscar II-modern incl. many beautiful, pair combinations and booklet blocks etc.	900:-	1134P	Used collection 1855–c. 1960 on leaves.	400:-
1102A	Used. Collection 1920–74 in Kabe album incl. e.g. Officials and Postages dues, some booklets etc.	800:-	1135P	Used. Four Visir leaves with mostly GV Medallion, small Official stamps, Numeral types and Three Crowns incl. several nice cancellations, seven copies F 75 etc. (340)	400:-
1103A	Used collection 1858–1986 in stockbook. Three thick stockbooks. Also some MNH material in the collection (e.g. strip of 4 of Oscar II, 10 öre red). good representation of the coil stamp period. Mostly good quality (>700)	700:-	1136P	Used collection officials and postage dues 1874–1919 on leaves. Incl. some cancellations and one L19 with carton paper. (80)	400:-
1104A	Used. Visir binder with approx. 900 Oscar with varieties. Mostly with inverted wmk and parts of two crowns, some F 66–67 etc. Also some Bicoloured types and about 200 GV Medallion. High catalogue value.	700:-	1137A	Used. Collection 1980–98 in Leuchtturm Lighthouse album, F ca 8000. Also leaves with dupl. 1858–1958 incl. some 1924-years etc.	400:-
1105A	Used. Stockbook with about 350 cuts from money orders with 5+20 öre Circle types. Mostly around 1888–90 incl. e.g. Odensvholm, Persberg and Wiskabro etc.	700:-	1139Bb	Used. Approx. 3kg used stamps (net) mainly semi-modern–modern.	400:-
1106A	Used. Stockbook with dupl. Coat-of Arms - 1960s incl. some better stamps. Also collection 1969–88 in Schaubek album with stamp mounts.	700:-	1140Bb	Used. Stock with thousands of stamps Circle types-2006 sorted in envelopes in five shoe boxes.	400:-
1108Cb	Used collection/accumulation 1945–95 in box. Four albums with material. To some extent overlaps in the albums. A number of better cancellations notified, however not closely explored. Mostly good quality (>2000)	700:-	1141	Used. Six Official stamps mostly with superb canc. incl. Tj4c+d+e, Tj6 and two copies Tj7.	300:-
1109Bb	Mostly ☉. Removal box with tens of thousands of stamps mostly in envelopes old-modern incl. much Sweden etc. Approx. 14 kg.	700:-	1142K	Used lot. 25 diff. stamps. Mixed quality	300:-
1110	Used 1920–34. Standing Lions, All different, e.g. F 140C+Ccx, 141bz, 142Abz,+Acc+Ecxz, 143Acc, 144Acc+Ccx+Ecx, 145E+Ecx+Ecxz, 146E, 148Acxz. Mostly good quality F SEK 7.000 (26)	600:-	1143P	Used. Visir leaf better classic issues e.g. F 2, 15b2, 65×2. Around 18 Circle type and 6 Oscar II, majority with superb cancellations.	300:-
1111K	Used. 19 BC/CB-pairs incl. e.g. 324BC and 332BC, two each 267BC+CB and 324CB etc. F 9350.	600:-	1144A	Mostly ☉ collection/accumulation 1872–1967 in three albums. Stock material. Mostly sparsely filled. Somewhat mixed quality	300:-
1112A	Used collection Three Crowns in album. Covers and many Superb canc.	600:-	1145A	Used. 130 different booklets, mini sheets and booklet blocks 1932–2006 in stockbook. High value.	300:-
1113Rd	Used. Accumulation Coat-of Arms-1990s in seven stockbooks incl. many nice cancellations and some better stamps.	600:-	Mixed stamp collections Sweden		
1114	Used 1911–19. F 71–74 cx, 71–74 cxz. Good quality F SEK 3400	500:-	<i>Frimärkssamlingar med blandat innehåll Sverige</i>		
1115	Used 1920–34. St.lion. All different, e.g. F 140Ccx, 141bz, 142Abz+Ecxz, 143Acc+Ecxz, 144Acc+Ccx+Ecx, 145E+Ecx, 146E, 148Acx+Acxz. Mostly good quality F SEK 5.875 (23)	500:-	1146A	★★/★/☉ collection 1855–1960 in Schaubek album. Starts with a nice 4 sk bco cancelled UDDEVALLA 11.5.1858, includes a number of nice cancellations and a number of BC / CB pairs. Please see a selection of scans at www.philea.se. Mostly good quality (>500)	2.000:-
1116K	Used. Mixed lot H5B RV, HA1 O, Agueli superb block canc, STENSTORP. Tj 40–64★★/★, 268, 65 14B etc.	500:-	1147A	★★/★/☉. Collection 4skill-1964 in Gripen album incl. e.g. WPC 5-80 öre and UPU 5ö-2kr used, some ★★ BC/CB-pairs etc.	1.700:-
1118A	Used. Collection 1858–2009 in two stockbooks. Facit-2014 ca 23000.	500:-	1148Eb	★★/★/☉ accumulation 1940–modern in removal box. Stock material in 30 stockbooks. All from MNH to cancelled, e.g. No 269 BC/CD, al ot BB, SX, DD and blocks. Quite a lot of stamps with high denominations. This box must be picked up! Somewhat mixed quality Approx. 25 kg. (>10000)	1.400:-
1119A	Used. 19 bundles Circle types (6 different values)+ one bundle 12 öre Coat-of Arms and three bundles Postage due stamps 1, 5 and 20 öre. (23)	500:-	1149P	★★/☉ accumulation officials in large size on visir leaves. Duplicates, mostly perf. 13 incl. many F 13A. Somewhat mixed quality (300)	1.200:-
1120A	Used. Thick stockbook with at least 500 pair combinations 1940s–2000s+ several modern sets. Also some ★ and face value ca 800.- without gum.	500:-	1150P	Mixed. “POSTUTSTÄLLNINGEN 1903 SAMT TIDIGA UTSTÄLLNINGAR OCH EVENEMANG PÅ POSTMUSEUM”. Exhibition collection on 15 pages. Please see a selection of scans at www.philea.se. Ex. Åke Torkelstam.	1.000:-
1121A	Used. Stockbook with approx. 1770 copies F 176–77 GV Left profile incl. varieties, shades, papers and prints etc.	500:-	1151Dd	★★/★/☉. Removal box. Sweden ★★/FDC 197–73, Sweden accumulation cpl sets 1951–66- High value. Unsorted used Sweden and mixed all world. etc in in envelopes and boxes. 7 album e.g. Norway, Chile, Great Britain★★, over Sweden slot machine booklets over 300. Collection Sweden ★★ 1936–60s. High value.	1.000:-
1122A	Used accumulation 1910–21 in stockbook with some nice canc.	500:-	1152K	Mixed lot. Various items, also some foreign.	800:-
1123A	Used accumulation old–1960s in visir album. Mostly good quality	500:-	1153P	★★/☉. 20 pairs majority BC/CB. Fine quality. F 9000	700:-
1124Ea	Used collection/accumulation 1890–1970 in box. 12 albums/stockbooks with “small” collections. A lot of the material in multiplicate due to the origin. some of the stamps are mint - usable for franking. Also a little material from the Nordic countries. In total a reasonable good material for the price. Some nice cancellations observed. Mixed quality (>1000)	500:-	1154A	★★/★/☉. Mainly ★★ collection 1928–55 in album incl. F 246–57★/★★ and HA6 cpl etc. Also Visir binder with mostly used dupl. 1930s–40s, some ★★ 1935 etc.	600:-
			1155Sc	Mixed. Removal box with covers and FDCs etc. + thick Visir binder with thousands of stamps Scandinavia + some other countries. Approx. 27 kg.	600:-
			1156K	Mixed accumulation. INTERNATIONAL REPLY COUPONS, around 50 e.g. Venezuela, GB, Sweden, Argentina, Brazil etc.	500:-
			1157K	★★/★/☉ lot 1855–1924 on stock card. 20 st. Mixed quality	500:-
			1158Fc	Mixed. Collection “everything possible”, e.g. booklets, “karusellbrev”, FDC, vykort, also some foreign, in a shoebox.	500:-
			1159Bb	★★/★/☉ accumulation old–modern in box incl. match labels.	500:-

1160Eb	★ ★/★/○ accumulation. Various content – stamps incl. foreign, a few covers, booklets, etc. plus five maps of mail districts, and also some copper and iron coins.	500:-
1161Fb	★ ★/○ Envelopes with ★ ★ stamps ca 1940–90, face value about 700:-. Also shoebox with thousands of used dupl. old-modern.	500:-
1162	★ ★/★/○ 1911–35. Different watermarks and variants. All different, e.g. 73cx, 74cx, 107cz, 136cz, 240A PI, Tj44cx, Tj45cx, Tj48cx, Tj52xz. 5 öre Riksdagen with flag pole variety. F SEK 3.140++ (19)	400:-
1163P	★ ★/★/○ collection/accumulation 1870s–1970s on visir leaves. Incl. some Landstorm and postage dues. E.g. cancellations, watermarks, a few varieties and units. (350)	400:-
1164Ra	★ ★/★/○. Sparse-medium filled collection ca 1910–73 and Sweden 1858–1976 in two Facit albums, mostly used. Also plastic box with about 140 booklets incl. 24 Norway etc.	400:-
1165Sa	★ ★/★/○. Collection 4skill-1969 in Schaubek album+ ★/★ ★ coll. station types-1941 incl. some better. Also some Postal stationeries.	400:-
1166P	★ ★/★/○ lot 1920–40 on visir leaves. Stamps which have become wrongly cut in the slot machines, many with parts of two stamps. An odd material. Somewhat mixed quality (129)	300:-
1167A	★ ★/★/○. Used collection Circle types-1968 on Estett leaves + stockbook with mainly ★/★ ★ Sweden+ other countries incl. some Portug. and French colonies etc.	300:-
1168Ra	Mixed. Box with ★ ★ coll. 1982–89 in SAFE dual album, face value 1050, and hundreds of covers/cards old-modern incl. beautiful cover 1809 with Crown coil.	300:-
1169Eb	★ ★/★/○ accumulation 1858–modern. Four albums with old and more modern stamps.	300:-

Booklet collections / Häftessamlingar

1170Dd	Six stuffed pull-out drawers with booklets 1918–72. Facit 280000+ extra value for all markings. Approx. 12 kg.	10.000:-
1171Fe	Box with much more than 1000 booklets 1940s–70s incl. several better and many with RT etc. Facit > 200000.	8.000:-
1172A	Collection with about 300 booklets mainly with margin signs/RT 1967–72, e.g. two booklets H211 incl. one with RT.	2.000:-
1173Sa	Collection H9-286 on plastic leaves incl. dupl. Facit ca 45600 excl. margin signs. (480)	1.600:-
1174Fe	Accumulation 1940s–71. Very high value. Majority 1950–60. (150)	1.500:-
1175	Nice lot of seven different booklets 1930s.	1.000:-
1176A	Collection HA 1–26 in album. Many with cylinder digit, numbers etc. Fine quality	1.000:-
1177K	29 different booklets GVI Adolf type 3. Facit 10000.	800:-
1178A	Collection HA1-26 in SAFE binder with slipcase incl. e.g. HA1R+O, many margin signs incl. eight “X”. (118)	800:-
1179A	Collection with ca 50 booklets Gustaf VI Adolf H92-246 in SAFE binder with slipcase incl. many different types, also five booklets H265. Facit ca 16400.	800:-
1180	Booklet 23, 26 and 28. Facit 4400 SEK	500:-
1181P	40 booklets with varieties 1967–94.	400:-
1182A	Accumulation with booklets, soft and hard, c. 1962–75, several in a few copies each, in a stockbook. High catalogue value. Please see a selection of scans at www.philea.se.	300:-
1183Mb	Lot. Light duplicate lot of approx. 150 stamp booklets from H16–H227. All virtually complete in fine condition.	300:-

Cancellation collections / Stämpelsamlingar

1184A	Collection in large stockbook. POB. over 1000 cancels, several with Facit value over SEK 100.	2.500:-
1185P	Lot 1938–40s. 32 single items offered in previous auctions with an original reserve before being reoffered of close to SEK 10000. Mainly G V right profile and Tre Crowns stamps with beautiful cancellations. An attractive lot suitable for resale.	2.000:-
1186L	TRÄLLEBORG. Collection 1855–2005 in four sparse-filled Leuchtturm albums+ leaves incl. better stamps and many beautiful canc. (520)	1.400:-
1187P	Lot singles and pairs - mostly 1940s–90s. Very fine quality. (140)	1.000:-
1188A	Stockbook with around 3000 Railway canc. Coat-of Arms - modern incl. many Oscar II etc.	1.000:-
1189A	Visir binder with Town cancellations L-N incl. several beautiful Coat-of Arms - 1980s. (>1600)	1.000:-
1190A	MÖLNDALE, HALLAND. Accumulation postmarks Oscar II - 1990s, mixed quality, many of very fine quality. (3000)	900:-
1191P	Collection in large stockbook. 570 diff. cancels on O II stamps.	800:-
1192A	Collection L-S mostly Coat-of Arms-1980s in three stockbooks incl. several beautiful and small communities. (>1100)	800:-
1193Fd	Lot railway cancellations Oscar II–1930s PKXP/PLK. (300+)	800:-

1194A	Collection Railway Mail PKXP nr 1-114. Approx. 575 different+ some dupl. incl. many superb-excellent and better cancellations. Mostly 1870s-Oscar II.	700:-
1195K	30 superb cancels Oscar II - 1940s.	500:-
1196A	Collection with very beautiful cancellations on older covers, 27 different in a binder with plastic pockets.	500:-
1197P	OSCAR II. Approx. 250 mostly superb-excellent cancellations, mainly Railway mail.	400:-
1198K	Lot. 12 öre Coat-of-Arms: canc. Falk. Ranten 1871, Råneå 1864, Sollebrunn 1868, 20 öre Type Lying Lion: Baltack 1869, 10 öre O II: Malmgö 1905 and 15 öre Norra Degerfors 1903.	300:-
1199P	Newspaper cancels. 3 different 3/10öre. 5/16öre. 1¼ 1872, 1859, 1856. Fine quality.	300:-
1200A	Collection “Frimärkets Dag”. Special cancellations Frimärkets Dag, labels/seals etc. from 1940 to 2000s in a FDC binder with plastic pockets. Please see a selection of scans at www.philea.se.	300:-
1201A	Collection 134 cancellations from different Swedish towns on special made leaves, only Three Crown stamps incl. many beautiful.	300:-
1202A	Collection with about 385 Railway cancellations mostly 1880s–1960s in stockbook. Containing ca 215 Oscar incl. some better.	300:-
1203A	Collection in stockbook with about 100 Sthlm cancellations and also many POB, some LBB and Military canc. etc. (185)	300:-
1204Cb	Special cancellations in 4 shoeboxes 1951–53. Around 10 of each. Envelopes. (4000)	300:-
1205P	Collection D–county. Readable–superb/EXCELLENT cancellations on Circle type ph, mostly different seen from the combination town/cancellation/stamp. Also seventeen postage dues and four official stamps. E.g. EKENSJÖ and HÄLLSVIKEN. Somewhat mixed quality. (212)	3.000:-
1206K	Collection X–county. Readable–superb/EXCELLENT cancellations on Circle type, mostly different seen from the combination town/cancellation/stamp, incl. twenty four copies perf. 14. E.g. HARMÅNGER and ÖSTER FERNEBO. Somewhat mixed quality. (82)	1.100:-

FDC collections / FDC-samlingar

1207Fe	Box with hundreds of Maximi cards 1990s–2000s, e.g. Cars nr 68–69.	400:-
---------------	--------------------------------------------------------------------	-------

Cover collections / Brevsamlingar

1208K	Five very fine money orders and telegram orders. 12 öre large official perf. 14- Landstorm covers F 115, 120. All different. Good value. (10)	1.000:-
1209P	Lot. 17 covers with stamps from 1924 year sets.	1.000:-
1210P	13 covers/cards 1857–1942. Interesting bundle e.g. officials 12öre perf 14, military cover M1 used. 19 öre money order sent to Åland returned. Landstorm F 122 etc. Very fine quality, high value.	1.000:-
1211Mc	Lot 1830s–modern in box with covers/FDCs. Several interesting. Mostly good quality	1.000:-
1212K	Seven interesting covers/cards e.g. cover to Konstantinopel 1927. Censored stationery to Switzerland, insured officials etc.	800:-
1213K	Ten covers/cards 1877–1939. Very fine quality. Good value and fine mix.	800:-
1214K	Nine small and large officials, very fine quality, all different combinations and mixed.	800:-
1215Bc	Removal box covers/cards, mainly Sweden. Approx. 17 kg. (2000)	700:-
1216Ed	19 binders with covers, cards and FDCs etc. old-modern. Also some old Postal labels “Skeninge Postkontor”. Approx. 28 kg.	700:-
1217A	Collection 1910s–70s in album. About 30 covers and 20 stamps, plus labels concerning SPECIAL DELIVERY incl. POSTENS EXPRESS, etc. Also a few non-related items. Mostly fine quality	600:-
1218A	Collection with postage due and censorship, approx. 80 different objects, also some foreign, in a binder with plastic pockets.	600:-
1219K	Lot 1870–1940s with official stamps, military covers and postal stationery. Nice lot.	500:-
1220K	Lot 1868–90. 13 covers, e.g. 12+24 öre Coat-of-Arms, canc. SALBO 14.1.1870. Mixed quality	500:-
1221K	Five covers 1892–1910, e.g. ass on.	500:-
1222K	Lot. Five covers 1893–1910, e.g. rec and ass.	500:-
1223K	Six covers 1912–42. One rec 1912 with 2 öre postage Due and four sent to abroad e.g. to China via Moscow 1930.	500:-
1224K	Seven covers 1871–1923, very fine quality.	500:-
1225K	Seven covers 1863–1917 e.g. boxed STOCKHOLM 12 JUN 63. 12öre large officials perf. 14, two Landstorm etc.	500:-
1226K	Seven interesting covers/cards e.g. two covers 12 öre Coat-of-arms. Three officials, two covers Landstorm I. Very fine quality.	500:-
1227P	Lot. Six covers 1936–47, e.g. from India with 40 öre postage Due, Express cover from Sweden to Paris 1946, there pneumatic dispatch (rörpost).	500:-

1228P	Lot circle type– 1945. 7 single items covers/PS/cards with original reserve more than SEK 2000 incl some good postal stationaries. Also one lot “training stamps 3, 5 and 7kr in strips of five.	500:-	Picture post cards, singles and collections <i>Vykort, singlar och samlingar</i>		
1229A	30 air mail covers with special cancellations e.g. third mail rocket experiment 1965, Zeppelin cover Hindenburg nach Nord-America 7 Fahrt.	500:-	1253	Wonderful ppc in color showing Göteborg w arr canc. sent 1901 franked with 1,2,3 and 4 ore to Germany. Very nice quality!	300:-
1230A	Collection 1830s–1960 in album. Covers, cards, postal stationery incl. unused, receipts, radio licenses, addresscards, C.O.D., insurance, postage due, etc. Mostly good quality (100)	500:-	1254K	52 “Snowball card”, Jenny Nyström. Used card sent from PLK 275B 31.12.1905 to Transtrand.	900:-
1231A	Collection/accumulation 1890–1980 in album. 101 ship mail items of different types, (ångbåtspostexp, paquebot, ferry line cancellations, posted on board etc).. Includes covers and picture postcards. Please inspect!	500:-	1255A	Collection with cards depicting classical stamps. Skill bco to Oscar II. Most of them unused, the used ones are from 1900–03. 42 different, incl. a couple of duplicates, in a binder with plastic pockets. Very scarce object! Please see a selection of scans at www.philea.se.	2.000:-
1232A	Accumulation 1890–1940s in album. 34 covers, picture postcards and postal stationeries with good cancellations or other assets (BC/CB pari combinations of stamps or others). Fine quality	500:-	1256A	JACE EDGREN. Collection used-unused in binder incl. e.g. nr 7–8, 1–155, 157–83, some Norwegian and some leap year cards etc. Mostly fine qual. (330)	2.000:-
1233Bb	Box mainly older/modern postcards, two albums, bundle covers etc.	500:-	1257Mg	Topographical, black and white in small size, approx. 400 different in a box.	2.000:-
1234Fc	Approx. 400 covers and cards prephil-modern incl. many old postcards, e.g. Nol Railway station 1902, covers and cards sent abroad, registered etc.	500:-	1258A	HELSINGBORG. Lot 1900–50, majority before 1920. (300)	1.200:-
1235Mg	Mixed 200+ covers older–modern.	500:-	1259Fd	Different motifs, coloured, small size, mostly greeting cards (helg och gratulation), also some cartoon, e.g. Jac Edgren, approx. 750 different in a box.	1.200:-
1236P	MEDALLION. Interesting of 19 covers/cards, very fine quality. E.g. Money order 14öre postage. Railway note 10öre. 27öre surcharge, 12öre surcharge. 10öre due from Denmark, reg. parcel card etc. High value. (19)	400:-	1260Md	Old large album 450 cards topographical Oscar II-1950s.	1.200:-
1237A	Collection 1880s–1970s in binder. Poste restante. Partly mounted on leaves with descriptions, incl. a few additional services, foreign-related items, etc. (42)	400:-	1261A	Collection with older and more modern cards by JENNY NYSTRÖM, 220 different in a binder with plastic pockets.	1.000:-
1238Mg	Box parcel cards 1970s. (600+)	400:-	1262A	Old, large album with real photos, many social themes 1890 -1910s. (296)	900:-
1239P	Lot. Four address card for parcels with privately manufactured labels and cancelled with experimental roller postmarks FINSPONG 16.8.05. All sent to Vikmanshyttan. Somewhat mixed quality. (4).	400:-	1263A	A very good bundle various from around 1910–20s. E.g. 4 leap year, 3 mechanic, Landstorm 12 vards. Ballon Denmark etc. (50)	900:-
1240Rb	Banana box full of maxicards etc. Also 18 small boxes various countries. Approx. 12 kg.	300:-	1264A	DALARNA. Around 200 cards.	800:-
1241A	Air mail-FFC, airports etc., foremost SAS, but also other companies, approx. 220 different in two albums with plastic pockets. Please see a selection of scans at www.philea.se.	300:-	1265A	Collection/accumulation –1920 in album. 218 picture postcards with motive “Children”. B/W and coloured postcards. Some of the cards compirses of seasons greetings. Most of them mailed. Good quality	700:-
Postal stationery collections / Helsakssamlingar			1266Fc	Topographical, older, coloured in small size, approx. 240 different in a small box.	700:-
1242A	Collection 1872–1911 in album. Postal cards, unused and mostly used, single cards and reply-paid cards. Almost all are typed incl. some varities, plus duplicates. Unusually nice items, especially the early cards bKe1–6 and bKd1–5. E.g. bKe1AI, bKe1AIA (F 4000), bKd1BII (F 3500) and seemingly (?) bKd2AI (F 5000 if as stated) sent to Denmark in 1878! Good basis for an advanced exhibit of this popular area. Please see a selection of scans at www.philea.se. (200)	10.000:-	1267Dc	Box with more than 300 mainly signed postcards old-modern incl. ca 75 Jace Edgren, many Högfeldt, Geerd and Noreus etc. Also eight albums with bookmarks+ some litterature etc. Approx. 13 kg.	700:-
1243A	Collection/accumulation 1872–1940s in luxury album. Postcards used domestically, heavily duplicated, but still useful material incl shades and cancellations, plus varities indicated by small arrows. BKe1 used but not cancelled. Many beautiful items. Mostly good quality (460)	1.200:-	1268Fe	Album 195 cards HELSINGBORG 1900–50s, mostly before 1920.	700:-
1244P	Collection 1880–1910s on leaves. Postcards, unused/used, single/double cards, partly typed with descriptions. Incl. usages to abroad, cancellations and a few varities, etc. Mostly good quality (103)	900:-	1269A	Collection older and more modern postcards from VÄSTERÅS, more than 200 different in a binder with plastic pockets.	600:-
1245A	Collection with older and more modern stationeries, more than 250 objects in a binder with plastic pockets.	800:-	1270A	Collection with greeting cards (helg och gratulation) etc. in the small and smallest size, all signed, more than 300 different in a binder with plastic pockets.	600:-
1246A	Collection old–modern in album and one album with “Gratulationstelegram”, etc.	500:-	1271A	Collection with approx. 320 different modern cards from STOCKHOLM in A 6 size in a binder with plastic pockets.	600:-
1247Me	Accumulation 1880s–1940s in box. Postal cards, unused and used with mostly inland usages. (Hundreds)	500:-	1272Fc	STOCKHOLM. 225 cards Oscar II-1950s.	600:-
1248A	Collection bKe15–60 on beautiful leaves. Postcards, mostly used ones incl some varities indicated by arrows. Mostly very fine quality (67)	400:-	1273Fc	DALARNA, Around 200 Oscar II - 1940s.	600:-
1249A	Collection 1920–60s in two albums. Mostly used postcards incl reply-paid ones, e.g. additional frankings, cash on delivery, usages to abroad, censor, and air mail, etc. Also two bundles of ten cards with banner. (120)	400:-	1274Mg	Box topographical cards 1900–60s. Plenty of USA, England.	600:-
1250A	Collection 1900–60s in album. Mostly letter cards (kB) and postcards (pKe), incl. some unused and duplicates. (100)	300:-	1275P	Collection cards issued by Svenska Pressbyrån with several different motifs, but mostly topographic, in different colours and size, approx. 90 different in a folder with plastic envelopes.	500:-
1251A	Collection on leaves. Letter cards 1920s–70 and stamped envelopes 1920s–40s. Used and unsued incl. some with described shades, etc.	300:-	1276P	Interesting bundle 30 cards 1900–20s. E.g. Göteborg, aeroplanes, olympics 1912 etc.	500:-
1252Sb	Accumulation 1880–1970s in four boxes in removal box. Duplicates, mostly postcards incl. some official ones. Opportunity for date figures, varities and cancellations? Approx. 19 kg. (Thousands)	300:-	1277A	BÅSTAD Oscar II–1940s. (80)	500:-
			1278A	Around 280 modern Helsingborg in three albums.	500:-
			1279A	Collection cards issued by Svenska Pressbyrån in the small, black and white size, approx. 130 different in a binder with plastic pockets.	500:-
			1280A	Collection cards with different motifs, mostly greeting cards (helg och gratulation), from the Medallion period, 1910–20s, approx. 220 different in a binder with plastic pockets.	500:-
			1281A	Accumulation with foldable greeting telegrams (helg- och gratulation), approx. 70 different in a binder with plastic pockets.	500:-
			1282A	Big collection older and more modern “presentation cards”, handed over without postal involvement, approx. 200 different in a binder with plastic pockets.	500:-
			1283A	Collection/accumulation –1920 in album. 132 picture postcards on the theme “Romances”. Most of them with a man and a woman in love with each other. A nice material. Most of the items mailed. Fine quality	500:-
			1284Mb	Collection with maximi cards nos 1–131, some in two copies each, also a number of newer similar cards.	500:-
			1285Fd	Different motifs in the small, black and white size, approx. 700 different in a box.	500:-
			1286MfL	Lot 1900–50s. Topographical, old size, b/w and multicolored. Used or unused. Virtually all different. Large part are Northern Sweden. Condition F-VF overall. (250)	500:-
			1287Mg	Shoebox Sweden and foreign 1900–50s. (400+)	500:-
			1288Fd	Lot all world 1900–50s, mainly topographical. (400+)	500:-

1289Fe	Bohuslän/Lysekil, Uddevalla. Ca. 135 topographical.	500:-
1290Fb	GOTLAND. 400 topographical cards 1920–60s.	500:-
1291Fc	Sweden Postcards. Over 300 picture postcards from around 1900–60s topographical and others, several interesting. Swedish and all world	500:-
1292K	Lot most 1900–20. 45 topography cards.	300:-
1293K	30 signed Christmas cards.	300:-
1294K	JENNY NYSTRÖM. 20 different, quality 5–8.	300:-
1295K	JENNY NYSTRÖM. 20 different, quality 5–8.	300:-
1296K	JENNY NYSTRÖM. 20 different. quality 5–8.	300:-
1297K	JENNY NYSTRÖM. 20 different 1930–40s. Very fine quality.	300:-
1298K	JENNY NYSTRÖM. 20 different, quality 5–8.	300:-
1299K	ROYALTY. King Carl XVI Gustaf and his family, 125 different cards in a binder with plastic pockets. Please see a selection of scans at www.philea.se.	300:-
1304A	Collection with older and more modern postcards from GRÄNNA, approx. 100 different and three folders in a binder with plastic pockets. Please see a selection of scans at www.philea.se.	300:-
1305A	Collection cards with notes and/or texts, also some couplets by/with Ernst Rolf, 75 different, incl. some foreign, in a binder with plastic pockets. Please see a selection of scans at www.philea.se.	300:-
1306A	Collection with advertisement cards for Gevalia and other products with different print on the back. Approx.100 different in a binder with plastic pockets. Please see a selection of scans at www.philea.se.	300:-
1307A	Collection with older and more modern cards by JENNY NYSTRÖM, approx. 110 different in a binder with plastic pockets. Please see a selection of scans at www.philea.se.	300:-
1308A	Collection with older and more modern cards from ÖSTERSUND, 140 different in a binder with plastic pockets. Please see a selection of scans at www.philea.se.	300:-
1309A	Theme “FAIRY TALES”. Collection Fritiof and Ingeborg and other well known fairy tales. 78 different in a binder with plastic pockets, Please see a selection of scans at www.philea.se.	300:-
1310Fc	Lot old to modern ppc’s in well-filled shoebox, topographical in vast majority.	300:-
PT-card collections / PT-kortsamlingar		
1311A	Big collection A-Ö, approx. 800 different in three binders with plastic pockets, occasional duplicates may occur.	3.000:-
1312Fd	Accumulation with hundreds of cards, duplicates may occur, some better and year sets with picture postcards issued by the Postal Authorities 1983, 1984 and 1985.	500:-
Special cancel collections / Specialstämpelsamlingar		
1313Fb	Accumulation. Hundreds of special cancellations (minnespoststämplat) with different themes. A lot to examine!	300:-
Cinderella / Bältespännarmaterial		
1314K	Six tickets to European Athletic Championship Stockholm 1958.	300:-
1315P	15 covers with small but mainly large advertisement vignettes, many fine 1880s–1940s.	300:-
1316P	A very interesting lot cinderella material e.g. Gothenburg local stamps, carousel cover with private stamps, six old invoices with vignettes, booklets Valkyrian, På post 1942, etc.	300:-
1317P	“Uppvärmd vagn” sheet of 56 labels. Glued upper margin. Statens järnvägar Form 325.o.1 (1920).	300:-

Wednesday 17 February, 17:00 at the earliest				
SEK 100 lots / SEK 100-objekt				
Prephilately / Förfilateli				
1318K	ARBOGA 7.7.1835, arc postmark type 2 on letter sent to Norrköping. EXCELLENT. Postal: 600:-	100:-		
1319K	NORRTELJE 14.10.1862, rectangular postmark. Official letter (fribrev) sent 14.10.1862 from NORRTELJE to the governor of the county of Stockholm, in STOCKHOLM. a full description of the item is enclosed and can be studied on our website.	100:-		
1320K	WALDEMARSVIK 1.6.1855, rectangular postmark. Cover sent from WALDEMARSVIK to STOCKHOLM. A full description of the item, facts about the writer of the letter and the contents are enclosed and can be studied on our website.	100:-		
1321K	STOCKHOLM 20.1.1857, circle postmark. Letter sent from STOCKHOLM to BORDEAUX (France). Enclosed is also facts about the sending company.full description of the item and the mail route are enclosed and can be studied on our website.	100:-		
Stamps / Frimärken				
Coat-of-arms / Vapentyp				
1322	8	An almost perfectly centered copy cancelled YSTAD 24.7.18xx.	⊙	100:-
1323K	10	24 öre orange unused on cover from Göteborg, date 6 Aug. 1866 to Uddevalla. Lev. 20 as per Lars-Erik Thorsson.	⊗	100:-
1324	10N ¹	24 öre orange, reprint perf 13. F 1800	★ ★	100:-
Circle type perf. 14 / Ringtyp tandning 14				
1325	22	20 öre orange, an almost perfect cancellation TROSA (County of Södermanland) 12.4.1877.	⊙	100:-
Officials, perf. 14 / Tjänste, tandning 14				
1326	Tj2b	4 öre light grey, perf 14. Printed matter, canc. LULEÅ 16.2.1882 to Arjeppluog.	⊗	100:-
1327	Tj4	An almost perfectly centered copy with a superb cancellation SÖDERKÖPING 12.5.1877. One short perf on the left side.	⊙	100:-
Circle type perf. 13 / Ringtyp tandning 13				
1329	30	5 öre green. An almost perfect cancellation RAMFALL (County of Östergötland) 7.2.1884.	⊙	100:-
1330	32	12 öre blue. Fine cancellation QUERRESTAD (County of Skåne) 2.6.1878. Very rare cancellation.	⊙	100:-
1331	32	12 öre blue, paper folded before printing.	⊙	100:-
Circle Type (Blue Posthorn) / Ringtyp posthorn				
1332	42c	4 öre light grey with English “killer” cancellation “383” (Hull) only. Superb-excellent!	⊙	100:-
1333	46	20 öre red. Superb cancellation GISSLARBO (County of Västmanland) 11.4.1889.	⊙	100:-
1334	46	20 öre red. An almost perfect cancellation WESTRA KARUP (county of Skåne) 1.11.1887.	⊙	100:-
Oscar II				
1335	45	1886 Oscar II with posthorn on back 10 öre red. A superb cancellation HORRA DEGERFORS (county of Västerbotten) 27.10.1889. One slightly shortened perforation on the stamp (left side).	⊙	100:-
1336	52c	1893 Oscar II 5 öre blue-green with English “killer” cancellation “383” (Hull) only.	⊙	100:-
1337K	54	1891 Oscar II 10 öre red. Two covers: Three copies of Oscar II 10 öre red on 10 öre postal stationery, sent by rec. from Sollefteå 17.6.1900 to Umeå respective 4 copies of 1 öre and two ex of 8 öre G V in medallion, sent to Franc and censored, canc. STOCKHOLM 6.6.16.	⊗	100:-
General Post Office / Posthuset				
Small coat-of-arms / Lilla Riksvapnet				
1339K	73, 84	3+15 öre on local cash on delivery printed matter cancelled SÖDERHAMN 15.4.20. One slightly short corner perf. F 800	⊗	100:-
Gustav V in Medallion / Medaljong				
1340	75	5 öre green, watermark crown single on cover from FLEN 20.7.1911. F 600	⊗	100:-
Landstorm – Air Mail / Landstorm – Luftpost 1920				
1342	125	1916 Landstorm II 10+4,90 / 5 kr blue. An upper right corner copy (both margins). F 1800	★ ★	100:-
En face – Gustav Vasa				
1343K	149C	1920 Gustaf V full face 10 öre red, perf on four sides. Two pairs (from boklets) on very nice cover from “Häradshöfding E. Wehtje”, canc. MALMÖ 18.9.22 to Buenos Aires.	⊗	100:-
Crown and Posthorn / Postemblem				
1344K	167b	90 öre light blue on white paper and Gustaf V small numerals 20 öre red on cover to Belgian Congo. Canc. Malmö, arrival canc. LEOPOLDVILLE 19.6.41. Several censors.	⊗	100:-
1345K	172b, 280	120 öre rose-lilac, on white paper and pair of 1941 Gustaf V large numerals 35 öre on cover to USA, canc. Kumla 2.12.41. Canc. MALMÖ OMKARTERING 4.12.41, “Taxe percue” and “By air over the Atlantic and from New York”.	⊗	100:-

Swedenborg – Bellman					1370K					
1347	269BC/CB	1939 Gustaf V small numerals 10 öre pair 3+4 and 4+3. Wide margins. F 2200	★★	100:-			Postcard, ARMASJÄRVIOLYCKAN 1940 (the worst disaster that has caused the Swedish Armed Forces in peacetime), b/w real photo ppc depict the salvaged shipwreck. Unused in very fine condition.			100:-
1349K	324BB	1940 Carl Michael Bellman 5 öre green, three pairs on cover to Bohemia, canc. Vinslöv 10.3.41 and MALMÖ OMKARTERING 12.3.41.	✉	100:-	1371K		Postcard, Sent to Duch India franked with a pair 5 öre. Arr cds NGAWI 24.2.20. Seldom seen destination.			100:-
		Modern stamps / Modernare märken			1372K		Lot. Swedish and Norwegian coin ppc's. Four different multi-coloured mint, Oscar II and Gustaf V, all with exchange rates printed. Very decorative with coins embossed. German manufacturing. Fine to very fine condition. (4)			100:-
1352	730BBv ²	1972 Windmills 75 öre dark green pair with glossy gum in block of four. Canc. STOCKHOLM 6 9.6.72.	★★/☉	100:-			Norway, single items / Norge, singlar			
		Booklets, slot-machine booklets / Häften, automathäften			1373K	H46	Booklet, 1977 Europa CEPT 1.80 Kr × 10, 20 copies + Finland H3.			★★ 100:-
1353	H258A ²	1972 Windmills 10 × 75 öre with central regm. F 2200	★★	100:-			Norway, collections / Norge, samlingar			
1354	H258B	1972 Windmills 10 × 75 öre with shiny gum. F 2000	★★	100:-	1374A		Collection 20th century in album. Most modern.			☉ 100:-
1355K	H301	1977 Wild Berries 10 × 75 öre. Ten booklets with perforation error, and unprinted booklet inlet. Mixed quality.	★★	100:-	1375A		Collection 1877–1986 in album.			Mostly ☉ 100:-
1356P	H303	1977 Christmas preparations 10 × 75 öre. Booklets with perforation error, and unprinted booklet inlet. (5). Mixed quality.	★★	100:-			Denmark, single items / Danmark, singlar			
		Better cancellations / Bättre stämplrar			1376	120-21	GPO Copenhagen. One copy with wm crown, one copy with wm cross. F 2800			☉ 100:-
1357	Tj9	KLIPPAN 11.4.1879, circle cancellations. Superb in all aspect, yet a small note on the back sid of the stamp. F 2500 for an excellent copy.	L	100:-	1377	213-17	1925 Air Mail Stamps SET (5). F 2200			★ 100:-
1358	9	ROBERTSHOLM, ray postmarks. Three ex. in mixed quality.	X	100:-			Denmark, collections / Danmark, samlingar			
		FDCs			1378A		Basic collection 1851–1981 in Schaubek album, approx. 500 different.			☉ 100:-
1359K	528B	FDC, 1961 Picture on Stone 10 Kr lilac-brown. Single stamp on vignette cover, numbered 752. F 270		100:-			The Faroes / Färöarna			
		Mainly used stamp collections Sweden			1379		Postcard, TINGAKROSSUR. Newspaper advertise ppc depict the front page of the 2 June 1909 issue. Some light internal wrinkles, but rare.			✉ 100:-
		<i>I huvudsak stämplade frimärkssamlingar Sverige</i>					Greenland / Grönland			
1360		Used lot 1880s on stock cards. Circular type perf 13, 50 öre. Seven copies. Two with set off and five with fine to superb cancellations (FRÄNSTA, GÖTEBORG PAKET, WINGÅKER, LJUNG, TOMTEBODA). Fine quality (7)		100:-	1380A		Stockbook with stamps 1916–2001 including e.g. a ★/★★ set Different designes 1945.			★★/★/☉ 100:-
1361		Used lot 1880s on stock cards. Circular type perf 13, 30 öre brown. Five copies with fine to superb cancellations (FINSPONG, BJUF, LANDSKRONA, ENKÖPING, KINNA). Fine quality (5)		100:-			Schleswig / Slesvig			
1362		Used lot 1875–95 on stock cards. Fine-superb city cancellations on Circle type and King Oscar II letterpress (6 circle type, 1 Oscar II). KISA, MALMÖ, KUNGSBACKA, JERRESTAD, CIMRISHAMN X 2, BJÖRKVIK. Fine quality (7)		100:-	1381P	1-14	1920 Lion and Landscape SET (14). Complete set on a registred letter locally in Flensburg. A nice item.			✉ 100:-
1363		Used lot 1870s on stock cards. Six large officials perf 14 with fine cancellations (ENKÖPING, RÖDEBY × 2, MALMÖ. URSHULT, ROSLAGSBRO). Some minor faults on a pair of the stamps. A printing error on one of the 12 öre stamps (upper frame). Fine quality (6)		100:-			Iceland, single items / Island, singlar			
		Mixed stamp collections Sweden			1382	7	1873 Skilding values 16 sk yellow, perf 12½. Trace of hinge. One short perf on the top. F 1200			★ 100:-
		<i>Frimärkssamlingar med blandat innehåll Sverige</i>			1383	19, 75	Aur values 100 aur ★★ and Christian IX 5 kr ★. F 3600			★★/★ 100:-
1364	★/☉	lot 1931–40 on stock cards. Berzelius, Linné and Bellman, BB, BC and CB pairs, hinged or cancelled. Bellman stripe of 3. Additionally one copy of NO 233a. Fine quality (20)		100:-	1384	78	1907 Two Kings 4 aur red/grey, watermark crown. Cancelled with a perfect cancellation EDINBURGH 25 Ju 1914.. The stamp has obviously been attached on an item transported by sea from Iceland to Scotland.			☉ 100:-
		Cancellation collections / Stämpelsamlingar			1385	168-72	1925 Views and Buildings. Cpl set (5) with almost invisible shades in gum. F 2000			★★ 100:-
1365Fc		Approx. 400 covers (Strålin & Persson) 1940s–50s incl. 200 with PKP canc. and 200 with Hälsingland cancellations. Approx. 17 kg.		100:-	1386	194-99	1931 Gullfoss SET (6). Complete set. F 3700			★★ 100:-
		Cover collections / Brevsamlingar			1388K	1037v	2002 Halldor Laxnes souvenir sheet 38v medal gold embossed. The block with the folder. F 1000			★★ 100:-
1366K		About 30 forms, i.a. ang. damaged cover, Postage Due, Receipt, “Kvitto å tjänstefrankotecken”, Very beautiful-PS-rek 1898 and “Avi En värdeförsändelse” 1918 and the like.		100:-			Finland, prephilately / Finland, förfilateli			
1367P		Nine covers and postal stationeries including one registered cover 1890 franked with 30 öre Circle Type. Also a few Russian covers.		100:-	1390K		Pre-philately 1847, Letter, with contents, sent from NYSTAD 2.11.1847 to BJÖRNEBORG. The contents is about the sailing ship Apollonia built in 1842 and comprises of data about the ship and its condition (not albe to sail).			100:-
1368P		Three covers: Postcard, 1891 Oscar II 5 öre green. Two postcards with additional canc. “Paquebot” respective “DESINFEKTERADT” and Oscar II 15 öre brown. on “Inrikes Postanvisning”, nice canc. HENNAN 27.4.1904.		100:-	1391K		Pre-philately 1852, Letter sent from HELSINGFORS to St PETERSBURG 11.10.1852, arrival postmark 18.10.1852 on the reverse side of the envelope. The letter was written in Swedish and the contents can be read.			100:-
		Picture post cards, singles and collections					Finland, covers / Finland, försändelser			
		<i>Vykort, singlar och samlingar</i>			1393P	RRP4	Postal stationery, Russian 3 k postal stationery Postal Card with reply upfranked with 1 k orange (R1) sent from ÅBO 19.X.03 (trilingual cds) to Germany. Arr pmk BRESLAU 22.10.03.			100:-
1369		Postcard, Novelty postcard. Dog (dachshund) with a movable tail. Address and message written but not mailed. Condition fine.		100:-	1394K		Postal stationery, British postal stationery, sent from the UK to FINLAND (Gamla Karleby) 12.May 1887, arrival cds in Finland 20.5.			100:-
							Finland, collections / Finland, samlingar			
					1395A		Accumulation 1920s–2002 in stockbook. To some extent a stock material. A lot of “Red Cross Issues”.Also military mail stamps and Eastern Karelia (Ryti and Mannerheim). Excellent quality (approx 500)			★★/★ 100:-
					1396K		Postcard, Field Marshal Mannerheim on military mail propaganda ppc franked and sent to Sweden, cds JYVÄSKYLÄ 28 III 40. Boxed bilingual censor mark.			100:-

European collections / <i>Europasamlingar</i>				Great Britain – U.S.A.			
1397A	Collections/selections Switzerland classic-2003, Slovakia 1940s–2000s, Slovenia 1991–2000s and some San Marino. (1200)	⊙	100:-	1423	Great Britain Field post British Army in North Africa. Reg cover sent to Cairo form Field Post Office 658 with Sase Army Post Office 22.6.43 cds. With censor.	⊗	100:-
Thematics / <i>Motiv</i>				1424K	14 Great Britain P.O. in Turkey Postcard, SMYRNE Bazaar street scene on b/w ppc sent 1906 to Sweden. CONSTANTINOPEL, BRITISH P.O. cds and DJURSHOLM arr.pmk.	⊗	100:-
1398K	Slania, William Shakespeare. Designed and engraved by Organisation Giori. Printed on one side. (Vertifcal fold).	(★)	100:-	1425A	Great Britain Isle of Man Collection in thick album including many booklets.	★★	100:-
1399P	Slania, 1979 Svensk rokokko souvenir sheet 5 (Three blocks), Gustaf II Adolf's death at the Battle of Lützen, all signed "Slania".	★★★	100:-	1426K	India Cover from Bombay to Disfool via Mohammerah 1920. Franked with 2 a on reverse. All transit and arr cds.	⊗	100:-
Non-Scandinavia A-Z / <i>Utomnorden (engelsk bokstavsordning)</i>				1427K	32 Jamaica Postcard, 1901 Llandovey falls 1 d red/black wmk Crown CC sideways on multicolored ppc "No.5 Pulping Cocoo", KINGSTON 1 AU 06 cds, sent to Belgium and forwarded to Sweden.	⊗	100:-
Austria – France				1428	1146 Kingdom of Yemen 1970 Mexico Football champ 34 B s/s with inverted overprint variety. Not listed, very scarce.	⊙	100:-
1400	893-926 Austria 1948 Folk costumes SET (34). EUR 300	★★	100:-	1429K	Malaysia Coversent to Australia 1940 franked with 5 and 50 c. Also a Malaya Patrriotic Fund label alongside.	⊗	100:-
1401K	Brazil Reg. cover sent to Sweden 1915 franked with in total 850 R.	⊗	100:-	1430	Manchukuo Cover sent to Sweden franked with 4 fen tied by HARBIN 4.9.43 with German and German censor and arr cds on reverse.	⊗	100:-
1402A	British Commonwealth The 1965 Churchill omnibus set complete both mint and used, presented in a special illustrated souvenir album issued in 1965.	Mostly ★	100:-	1431P	Portugal Cinderella lot 1920s–30s. Thirty documents with fiscal stamps 5 c–3 francs.		100:-
1403K	Canada Fiscal, CANADIAN LEGION reg. cover sent to USA 1943. Also a Firs Flight cover St. John's to St. Anthony 29.1.1931.	⊗	100:-	1432	Russia Postcard, Post card from Bibi-Eiat /place of Origin Rotschildsd family) sent to Belgium franked with two 1k stamps tied by TIFLIS 19.1.08.	⊗	100:-
1404K	1312, 1485 China R.O.C. 10 F, Shaoshan Railway station (1976), and 60 F, Int. Year of Child (1979), on Air Mail cover to Sweden. Stamps tied by (Shanghai) 1979 cds.	⊗	100:-	1433K	145 South Africa Censor covers, Cover from JOHANNESBURG 2.X.42, slogan pmk, sent to Sweden. South African and Geman censor, latter also chemical. Lisbon transit pmk and arr.pmk on back. Cover forwarded within Stockholm.	⊗	100:-
1405K	F 1153, 1158, 1161 China Three values of the 1973 Archaeological finds issue on 1978 ppc sent Air Mail to Sweden.	⊗	100:-	1434	South Africa Postcard, Interesting colloured post card Eloff Street (Jewish quarter) in Johannesburg sent to Denmark 1906.	⊗	100:-
1406K	China Lot –1955 on stock cards. Some of the stamps with overprint errors (misplaced overprint, wrong colour on the overprint etc). Additionally two modern mini/souvenir sheets. Mostly good quality (17)	★★★/★/⊙	100:-	1435	Straits Settlements Pre-printed cover sent to India franked with two 74 c stamps tied by DON'T WRITE ABOUT SHIPS slogan and SINGAPORE 1 8.1941 cds alongside and Indian arr cds on reverse. Interesting war document.	⊗	100:-
1407K	1337, 1367 China Postcard, 60 F, 1977 Industry and Agriculture issue and 8 F Death anniversery of Mao Zedong, both tied by Beijing cds on 1977 ppc sent Air Mail to Sweden.	⊗	100:-	1436Fd	U.S.A. Postcards. Topo approx 1900–40, incl few real photo. Mostly fine quality (700–800)	⊗	100:-
1408K	Czechoslovakia 1938 Freistaat Ash. Block issued by local community on the occation of taking over that area by the Germans.	(★)	100:-	Literature / <i>Litteratur</i>			
1409	42B Estonia 1923 Air Mail 15 Mk on 5 M red overprint. Block of four with margin in an excellent condition. Signed Nemvatz and Eichenenthal. EUR 200	★★	100:-	1437P	SVENSKA AMERIKA LINIEN. The passenger ships. Catalogue of picture postcards. Issued in a limited number by Holmstedt and Wallin. All listed cards are illustrated in b/w.		100:-
1410K	Estonia Lot 1921 on stock cards. The Red Cross issue (No 29, 30) in six blocks of four with differnet perforation varieties. Excellent quality (24)	★★★	100:-	1438Mc	"HÅNDBOK OVER NORSKE FILATELISTIKA", Norsk Filatelisforbund 1969. With six reprints.		100:-
1411K	Estonia Postcard, Border checkpoints on two unused b/w ppc's. VALGA border to Latvia (real photo, 1930s) and KOMAROVKA border crossing point between Estonia and the Soviet Union in the 1920s.	⊗	100:-	Utensils / <i>Tillbehör</i>			
1412A	France Collection 1950–75 in Schaubek album without stamp mounts. Mostly fine quality	⊙	100:-	1439Rc	Five albums with leaves for mounting of covers. Three visir albums with white leaves 1–8 pockets + some packages with white visir leaves. Approx. 10 kg.		100:-
Germany				1440Rc	Five empty albums - One Visir album with white leaves and one with black leaves (1–8 strips, approx 50 leaves per album), one SAFE dual album with mounts Sweden 1980–92, one Schaubek Sweden 1971–2002 with mounts for booklets and one Schaubek album Sweden 1974–94 with mounts.		100:-
1414	493 Reich 1933 Hindenburg II 60 pf dull carmine-lilac/grey-black.	★★	100:-	1441A	SCOTT 2003 Classic Specialized Catalogue, torn in back but still useful		100:-
1415K	740-41 Reich Air Mail cover to Italian Somalia franked with 7 stamps on both sides tied by WEENEA 29.6.40. Arr cds at back side. Italian and German censor. Detailed information in Danish enclosed.	⊗	100:-	Coins, Sweden / <i>Mynt, Sverige</i>			
1416K	799A, 797 Reich Two parcel cards to Concentration Camp Flossenbug. One card to a prisoner in Blik 5, and one to a SS Unterscharführer (damage).	⊗	100:-	1442	MIS 6f Oskar I ½ öre 1858. 1,39 g.	UNC	100:-
1417	37 P.O. in Turkey Post card franked with Overprint on Deusches Reich 20 PA on 10 pf carmine sent to Germany 1914.	⊗	100:-	1443	MIS I.2 Gustav V 5 öre 1927. 7,78 g.	F	100:-
1418	War Propaganda FUTCHES REICH Hitler in dark green in block. Forgery.	(★)	100:-	1444	MIS I.2 Gustav V 5 öre 1927. 7,97 g.	F	100:-
1420	Berlin Lot 1949–50 on stock cards. Berlin 57–60 and 72–73. Fine quality Mi 175 € (6)	⊙	100:-	1445	MIS I.2 Gustav V 5 öre 1927. 7,93 g.	F	100:-
1421P	Mixed Lot 1948 on stock cards. Five postal stationeries/commemorative sheets from exhibitions/fairs in Germany with special cancellations. Interesting items! Mostly fine quality	⊙	100:-	1446	MIS I.1b Carl XVI Gustaf 10 kronor 1991. 6,6 g.	UNC	100:-
				1447Mg	Two medals, Gustav III in (white stone) plaster 11,44 g and Carl XIV Johan in silver 12,86 g.	XF	100:-
				Coins, rest of the world / <i>Mynt, övriga världen</i>			
				1448Fc	Norway Box with 11 coin sets, 1979–90.	0	100:-
				1449	Funck 645, 7 Germany Weimar Republic 10000 mark 1923. 30,75 g, Westphalia.	UNC	100:-
				1450K	KM C#7 Japan 100 mon. 2 coins, ND (1835–70)	XF	100:-

Banknotes / Sedlar				
1452K	SF Q6-11 Sweden 5 kronor 1916. No: X 169885.	F-VF	100:-	
1453K	KM 326 U.S.A. 1 dollar 1891 No:E 53255721.	G-VG	100:-	
Tokens / Polletter				
1454	Sweden 5 öre. Arboga Folketspark, 2,72 g.	XF	100:-	
Stock certificates / Aktiebrev				
1455P	Sweden 12 share certificates, 1895–1923, mixed citys. XF		100:-	
1456P	Norway 500 kroner 1913 Aktieselskabet Sydvaranger, No: 6302. F-VF		100:-	
1457P	ALL WORLD 8 share certificates, Sweden and USA, 1898–1970, mixed quality.		100:-	
Autographs / Autografer				
1458P	LOVISA (Louise)(1828–71). Queen consort of Sweden and Norway as the wife of King Karl XV, born princess of the Netherlands. Unfranked cover, cancelled STOCKHOLM FR:BR 14.10.1861, (front and back put together) in the Queen's own hand, addressed to her former governess in Haag, the Netherlands.		100:-	
Documents / Handlingar och dokument				
1459Bc	Lot (7) announcements etc. 1732–83 with kronoslinga. Also ca 70 newspaper canc. 1850s–60s incl. "Bibliskt-Lutherskt Weckoblad" 1861 etc.		100:-	
1460P	Norway NORSKA GARDET/NORWEGIAN GUARD i/in Stockholm. About 20 receipts from c.1861–71. Please see a selection of scans at www.philea.se .		100:-	
1461P	Åland Document (receipt) relating to a Finnish/Russian military company located on Åland in 1830. Interesting and scarce object!		100:-	
Pins / Nålmärken				
1462	Sweden JUBILEUMSUTSTÄLLNINGEN 1923. Enamel on brass.		100:-	
1463K	Germany Mixed Tucherbräu Nürnberg.Tucher Brewery opened in 1672 and exported beer to 21 countries in 2012.		100:-	
Antiques / Antikviteter				
1464	Gustav V. "Inträdskort till Slottskapellet 5 november 1950" with beautiful relief stamp.		100:-	
Miscellaneous / Diverse				
1465Me	Germany Model train scale H0. MÄRKLIN electric locomotive, Serial 485, BLS Cargo. Art.nr 36852, digital. Very fine condition in original box. The loco just missing a buffer disc (not broken and can be supplemented).		100:-	
1466K	Germany ZEPPELIN, crewman's (?) button, depict an air ship and city view. No manufacturer mark. Gilt brass, measure 22 mm.		100:-	

Thursday 18 February 2021 at 10:00

Norway, prephilately / Norge, förfilatel				
1467K	Unpaid letter sent from CHRISTIANIA 28.10.1862 "via Kiel" to France. Cancellation SANDÖSUND 28.10.1862, NORWEGE-QUIEVRAIN AMB. B 1.NOV.62, PARIS 2.NOV.62, BORDEAUX 3.NOV.62 and postage due cancellation 12. Superb.	700:-		
1468K	Partly prepaid letter dated "Christiania den 12 april 1826" sent to France. Cancellations e.g. SUEDE, KS&NPC HAMBURG 21.APR.26, TTR4 and ALLEMAGNE PAR GIVET.	400:-		
Norway, single items / Norge, singlar				
1469	1 1855 Coat-of-Arms 4 skilling blue (1). Plate no. C10. Nice copy on cut piece. F 3000	400:-	△	
1470	2-5 1856–57 Oscar I SET (4). F 2500	400:-	⊙	
1471	4v ¹ 1856 Oscar I 4 skilling blue. Very fresh copy with variety "apostrophe after 4". Scarce.	700:-	★	
1472	34-36 1878 Oscar II SET (3). F 1125	300:-	★	
1473	94 1910 Haakon VII profile II 1,50 Kr ultramarine. Gum crease. F 1700	300:-	★	
1474	181-83 1930 The North Cape I SET (3). F 2000	300:-	★★	
1475K	333-339 1944, The London Issue used in the Norwegian (exile) Navy, mailed on board and with a censor check OK. Sent to Edinburgh.	300:-	✉	
1476	HA7 O Slot-machine booklet, 1969 Posthorn 5 and 20 öre with blue overprint "Fosforescerende papir" in four languages.	300:-	★★	
Norway, covers / Norge, försändelser				
1477K	Tj67 FDC, 1942 New value overprint 25 / 20 öre violet, rare FDC 15.349 (crease).	1.200:-		
Norway, collections / Norge, samlingar				
1478Mf	Accumulation. 600 Innland self-adhesive stamps, also possible to use with other stamps for domestic and international letters. NOK 10800 in Perfect face value.	3.000:-	★★	
1479Mf	Accumulation. 600 Innland self-adhesive stamps, also possible to use with other stamps for domestic and international letters. NOK 10800 in Perfect face value.	3.000:-	★★	
1480Mf	Accumulation. 600 Innland self-adhesive stamps, also possible to use with other stamps for domestic and international letters. NOK 10800 in Perfect face value.	3.000:-	★★	
1481A	Collection 1877–1998 in Schaubek album. Mostly fine quality	2.000:-	⊙	
1482	Nice lot with e.g. 9 skilling values, 12 öre unshaded Posthorn (Two small thin spots).	1.000:-	⊙	
1483A	Visir binder with dupl. 1920s–80s incl. some better. (1000)	800:-	★★/★	
1484A	Visir binder with thousands of officials 1926–49. Please inspect.	800:-	Mostly ⊙	
1485A	Collection 1856–1975 in Leuchtturm album with slip case incl. some Skilling values and Posthorn, F 151–57, North Cape I and F 237–50 used, F 279–98 ★ ★, Official stamps etc. Apparently cpl in main numbers after F 277, mostly used to 1971 and ★ ★ 1972–75.	800:-	★★/★/⊙	
1486A	Collection 1856–1999 in Kabe album incl. some dupl, e.g. Norwegian Legion 1941 etc. (>900)	800:-	⊙	
1487P	Lot 1900s. 64 stamps, e.g. 1941 Legion and University. 33 Official stamps. Fine quality	600:-	★★	
1488A	42 bundles incl. F 150, 4x F 149 and 24x F 139 etc. High cat. value.	600:-	⊙	
1489A	Collection 1908–87 in album. Incl. e.g. Legion. Mostly fine quality	500:-	⊙	
1490A	Collection 1878–1990 in Leuchtturm album with stamp mounts incl. many nice cancellations. Approx. 950 different.	500:-	⊙	
1491A	Collection 1867–1973 in Leuchtturm album incl. some Skilling values, Posthorn, Official stamps, some ★ ★ sets etc. (>400)	500:-	★★/★/⊙	
1492	1863–78. All different, e.g. F 6 (crease), 17, 19, 21, 27–28, 34–36, 41 (short perf). Mostly good quality (16)	400:-	⊙	
1493	1929–51. All different, e.g. F 217, 234, 236, 252–54, 264–65, 296–97, 352–55, 390. Mostly good quality F SEK 5.985 (34)	400:-	★★	
1494	1856–1960. All different, e.g. F 5, 15, 17, 28, 36, 44–45, 153. Mostly good quality F SEK 5.050 (37)	400:-	⊙	
1496A	Collection to 1966 in stockbook, e.g. 5 skilling values, Svalbard, the Radium Hospital, Björnson, etc. (400+)	400:-	★/⊙	
1497A	16 approval booklets F 344–750.	400:-	★★	
1498A	1872–1990. PALO album in fine condition with stamp mounts and slipcase. Mostly fine quality (600)	400:-	⊙	
1499Fd	Accumulation mostly ca 1910–70s on about 160 stock cards incl. Official stamps etc. Also some modern ★ ★ 1990s.	400:-	★★	
1501	1871–1955. All different, e.g. F 10, 48–49, 138–39, 151–57, 198–201, 264, 352–65. Mostly good quality F SEK 4.425 (58)	300:-	★	
1502	1926–38. All different, e.g. F 145–47, 149, 159–62, 172–75, 177–80, 190–201. Mostly good quality F SEK 5.000 (44)	300:-	★★	
1503P	Five circulation booklets with e.g. many sets and some souvenir sheets etc. Rest value approx. 420 Euro. (380)	300:-	★★/★/⊙	
1504A	Collection 1856–1987 in Schaubek album incl. e.g. better sets like F 151–57 ★, 413–15 and 426–28 ★ ★, Official stamps etc. (1000)	300:-	★★/★/⊙	
1505K	Postcards. 11 topographical Risöy + ett Övrebo.	300:-	✉	
Denmark, prephilately / Danmark, förfilatel				
1506K	Incoming letter dated "Boston the 8th April 1841" sent via Germany to Copenhagen. Transit St.P.A. 7.MAI.41. Arrival notation "10 Mai 41 mottaget". Unusually early transatlantic mail. Ex. Larsson.	900:-		
Denmark, single items / Danmark, singlar				
1507	1-3 1851 2+4+16 Rigsbank-skilling. In sheets of four. Reprints.	400:-	★★	

1508	4f	1857 Skilling 4S. orange-brown. 1857 Skilling 4S. orange-brown (5th printing plate V). Very fine horizontal strip of four with small to good margins on three sides, cut in at bottom. Cancelled with four strikes of Norwegian 10 grid cancellation in black. Very scarce combination. Certificate Lasse Nielsen (2008). F 130	⊙	700:-	1534K	Lot 1875–1905 on stock cards. Öre values, all with perf 14×13½, all stamps with inverted frames. The entire lot is presented at www.philea.se. Good quality (14)	⊙	1.000:-
1509	8	1858 Imperforate. Wavy-line spandrels 8S green. F 1400	⊙	300:-	1535A	Collection 1851–1971 in Lindner album. Nice section skillings, postage due and newspaper stamps. also including some Greenland and Sleswig. Mostly fine quality (>700)	★★/★/⊙	1.000:-
1510	12	1865 Large oval type 3 Skill lilac perf 13 × 12½. With almost complete cancelled LANDSKRONA 16.8.69 (Sweden).	⊙	400:-	1536A	Collection 1905–79 in Leuchtturm album incl. e.g. F 162, 199–212, 215, 262–84 and Back-of the book etc. Also few ★ incl. F 231 etc. (700)	★★	1.000:-
1511K	13	1864 Large Oval Type 4 skill light red 2nd print cancelled “99” on cover. Also with framed cancel FREDENSBORG in blue, and “27/3” written by hand alongside. DAKA note that this framed cancel is the only one recorded. The addresse is cut out. Cert. by Nielsen 2008.	⊗	500:-	1537A	Face value. Lot mostly 1990s–2000s incl. ca 50 booklets. Face value ca 3100.-.	★★	1.000:-
1512K	13	1864 Large Oval Type 4 skill light red. Superb quality.	⊗	300:-	1538Bc	Interesting box with thousands of stamps old-modern incl. e.g. hundreds of perfins, some varieties and cancellations, F 144 in ★★ block-of-four and 169 in ★★ block-of-15, full sheets etc.	★★/★/⊙	1.000:-
1513	17	1870 Large Oval Type 3 skill lilac-rose, line perf 12½. Fair centering. F 6000	⊙	1.000:-	1539Ce	Mixed. Accumulation mostly 1890s–1990s in nine binders+ 14 stockbooks incl. covers, FDCs and stamps incl. some varieties, cancellations and Back-of the book etc. Approx. 26 kg.		1.000:-
1514	27	1870 Bi-coloured type 48 skill lilac and brown, line perf 12½. F 2500	⊙	400:-	1540	Nice lot of 57 older stamps.	Mostly ★★	800:-
1515	27	1870 Bi-coloured type 48 skill lilac and brown, line perf 12½. Cancelled with numeral cancellation “34” = The railway mail post office in Copenhagen. F 2500	⊙	300:-	1541A	Collection 1851–1986 in album. Incl better stamps, e.g. Fire Rbs (3). Mostly fine quality	⊙	800:-
1516	28-37	1875–95 SET (10). F 2567	⊙	400:-	1542A	Binder with almost 2000 stamps mostly 1904–86 incl. several sets, good surcharges, Postfaerge- and Postage due stamps etc.	★★/★	800:-
1517	54b	1885 Coat-of-Arms large figures 10 øre aniline-rose perf 14 × 13½. Strengthened block-of-four incl. one copy with variety: open “0” in left “10”. Cert. Møller. F 14000++	★	1.000:-	1543	1914–34. All different, e.g. F 267–72, 280H3, 284, 342, Tj18, L15, L24, GB2, PF 1, TI 1-2. Mostly good quality F SEK 7.055 (24)	★★	700:-
1518	63-68	1904 Christian IX SET (6). F 1055	★	300:-	1544	1904–29. All different, e.g. F 67, 144, 162, 164, 169, 199–200, 201–12, 213–15. Mostly good quality F SEK 7.115 (43)	⊙	700:-
1519	120	1912 GPO Copenhagen 5 Kr brown-red, watermark crown. Four copies with varieties AFA67p, s, w+ broken N in CENTRAL. One stamp with cert Wagn Jensen.	⊙	1.400:-	1545A	Collection 1854–1987 in album with stamp mounts. See scans. Mostly good quality (>600)	⊙	700:-
1520	120 v	1912 GPO Copenhagen 5 Kr brown-red, watermark crown with variety “Hvid knop på nedre venstre snoning” Pos 50. Cert. Wagn Jensen.	★	700:-	1546A	Collection classic-1990s in Leuchtturm album incl. e.g. Back-of the Book, Faroes, some Greenland and Slesvig, Thule 1-5 used etc. (1400)	★★/★/⊙	700:-
1521	120-21	1912 GPO Copenhagen 5 Kr brown-red, watermark crown and cross. F 2800	⊙	400:-	1547Cb	Box with much more than 100 000 stamps mostly in bundles incl. many Frederik IX and Wavy-lines types etc. Approx. 13 kg.	⊙	700:-
1522	120-21	1912 GPO Copenhagen 5 Kr brown-red, watermark crown and dito watermark cross. F 2800	⊙	300:-	1548Cb	Five binders/stockbooks 1870s–2008 with e.g. several covers/cards with Christmas stamps 1906-modern, stockbook with almost 1000 Christian IX 5 øre with varieties etc.	Mostly ⊙	700:-
1523	122a	1912 Surcharge on Official stamps 35 / 32 øre yellow-green. Beautiful example of this very rare stamp. F 14000	⊙	1.500:-	1549	1895–1928. All different, e.g. F 48, 66–67, 83, 102, 123, 127, 141, 144–45, 154, 156, 159. Mostly good quality F SEK 6.050 (31)	★	600:-
1524K	168	1917 Soldier stamps 5 øre green in block of four with sheet margin on cover sent from KRIGSFAN... No 2 DANMARK 21.12.17.	⊗	300:-	1550	1854–1905. All different, e.g. F 3, 5, 11–12, 20–21, 30, 34–35, 44. Mostly good quality F SEK 6.080 (16)	⊙	600:-
1525	184-93	1918 Surcharge on Newspaper stamps SET watermark cross (10). Certificate Möller. F 1800	⊙	300:-	1551	1870–1902. All different, e.g. F 20, 30, 34–37, 44, 47, 49–50, 52. Mostly good quality F SEK 6.110 (14)	⊙	600:-
1526K	213-15	10, 15, and 25 øre Air mail 1925, cover to France cancelled Kjöbenhavn 24.10.28. Red boxed Hamburg, arrival cancellation on reverse. Very fine.	⊗	300:-	1552	1870–1912. All different, e.g. F 20, 30, 34, 36–37, 44, 50, 52, 67–68, 84–85. Mostly good quality F SEK 6.000 (18)	⊙	600:-
1527	213-17	1925 Air Mail Stamps SET (5). F 2200	★	400:-	1553	1871–1945. Back-of-the-book. All different, e.g. Tj1-2, Tj6, Tj9, L1-8, L14, PF 1, 3-4, 6-7, 23–25, TI 7. Mostly good quality F SEK 6.070 (33)	⊙	600:-
1528	221-26	1927 Ship SET solid background (6). F 1100	★★	300:-	1554	1871–1945. Back-of-the-book. All different, e.g. Tj2, 7, PF 6-7, TI 7, 9-10, Slesvig 11–14, 24, 28. Mostly good quality F SEK 6.155 (36)	⊙	600:-
1529	238v ²	1934 Surcharge on Ship 4 / 25 øre blue, surcharge in blind print variety. Very rare, ★ in Facit. Cert. Lasse Nielsen.	★	400:-	1555A	Mostly ★★ accumulation ca 1900–70s in Visir binder incl. e.g. blocks-of-four and some Back-of the book etc. High face value.	★★/★	600:-
1530P	P	Proof, Grundtvig Church. Full sheet with 50 proofs in blue clour. Very rare.	★★	4.000:-	1556A	1875–1977 in two albums with stamp mounts. Mostly good quality (400)	Mostly ★★	600:-
1531		Denmark, covers / Danmark, försändelser Unpaid cover to Holland 1864, from Copenhagen ITOG via Hamburg and due notes. Fine quality.	⊗	300:-	1557	1851–1905. All different, e.g. F 2-3, 5, 8, 20–21, 23, 34, 36–37, 44. Mostly good quality F SEK 6.080 (16)	⊙	500:-
		Denmark, collections / Danmark, samlingar			1558	1875–1930. Back-of-the-book. All different, e.g. Tj6, Tj9, L15, PF1-3, PF6-7, PF23-25, TI7, TI9-10, Slesvig 11–14. Mostly good quality F 6.140 (36)	⊙	500:-
1532A		Collection 1851–1953 in Gripen album incl. some Skilling values, F 67, 121, 201–12 in used blocks-of-four, F 213–17★, Back-of the book etc. (400)	★/⊙	2.000:-	1559	1864–1912. All different, e.g. F 11–12, 48–49, 52(small crease), 54, 67, 72, 74–75. Mostly good quality F SEK 6.400 (16)	★	500:-
1533Da		Mostly used stock with tens of thousands of stamps AFA nr 196–1151 in four thick stockbooks. Containing hundreds of blocks-of-four and other units, cancellations, varieties, some covers and Thorwaldsen proofs etc. Also hundreds of covers and cards mostly 1930s-modern. Approx. 16 kg.	★★/★/⊙	1.400:-	1560	1904–35. All different, e.g. F 82, 165–66, 178, 191, 198, 215, 245. Mostly good quality F SEK 5.020 (30)	★	500:-
				1561	1854–1905. All different, e.g. F 3, 5, 11–12, 20, 26. Mostly good quality F SEK 5.000 (12)	⊙	500:-	
				1562A	Collection 1864–1961 in Estett album+ minor coll. in Facit album 1864–1959 incl. some Back-of the book, Greenland, DVI and Slesvig etc. (800)	★★/★/⊙	500:-	

1563A	Apparently cpl collection Faroes 1975–94 in SAFE dual album+ some used and Greenland 1963–97 (not cpl) in SAFE dual.	★ ★	500:-	1594K	Lot 1918–37 incl. e.g. H11★ ★ Dybbøl-Mølle, five F 144 used, F 156★ etc. Also two Greenland P4★ and used. F ca 7100. Mostly fine qual.	★ ★/★/○	300:-
1564	1851–95. All different, e.g. F 2-3, 5, 11–12, 20–21. Mostly good quality F SEK 4.950 (13)	○	400:-	1595A	Collection with ca 760 different blocks-of-four 1924–ca 2000 incl. many with fluorescent paper etc.	○	300:-
1565	1851–74. All different with some sort of defects e.g. F 6, 8, 14–15, 18, 21, 24–25, 27. Mostly good quality F SEK 17.900 if not defects. (9)	○	400:-	1596Sb	Two stockbooks+ leaves with cancellations mostly 1940s–80s+ ca 70 Local stamps. (1400)	○	300:-
1566	1851–1905. All different, e.g. F 3, 5, 20, 23, 30, 34–37. Mostly good quality F SEK 5.840 (17)	○	400:-	1597Ba	Mixed. Big box with tens of thousands of stamps, old AFA catalouges+ other litterature, opened kilowares 1970s–80s etc. Approx. 21 kg.		300:-
1567	1875–1902. All different, e.g. F 34–36, 44, 47–50, 52. Mostly good quality F SEK 4.970 (11)	○	400:-	1598Eb	FDC. Collection ca 600 FDCs 1924–2000 in six binders incl. e.g. 1.12.24(F 201–04), 1.10.35, 20.1.37 and many with vignettes. Also dupl. and Temporary Post Offices in three binders+ box, many FRAMA etc. Approx. 21 kg.	☒	800:-
1568	1875–1915. All different, e.g. F 34, 36, 44, 50, 52, 67–68, 85, 119(sheet), 121. Mostly good quality F SEK 6.160 (19)	○	400:-	1599A	Cover collection 1900s in album. Exhibit “Danish Postal History” on 36 leaves comprising of covers, wrappers, postal stationeries, PoW mail and much more. All items carefully described in Danish. Very attractive collection. Mostly fine quality	☒	1.400:-
1569	1875–1928. All different, e.g. F 34, 36, 44, 52, 54, 67–68, 119(sheet), 122. Mostly good quality F SEK 6.040 (24)	○	400:-	1600A	Covers. Approx. 110 covers and cards mostly 1880s–1960 incl. many different postages, sent abroad and Registered etc.	☒	500:-
1570	1904–28. All different, e.g. F 67–68, 119(sheet), 122, 127, 144. Mostly good quality F SEK 5.025 (20)	○	400:-	1601K	Twelve covers 1890–1970s.	☒	300:-
1571	1871–1953. Back-of-the-book, All different, e.g. Tj2, Tj6, Tj9, Tj14, Tj20, Tj23, L1-9, L14, L20-25, PF2-3, PF6-7, PF16-17. Mostly good quality F SEK 5.100 (38)	○	400:-	1602K	Three parcel cards from 1951. Large red postmark OPKRAEVNING. To Greenland.	☒	300:-
1572	1871–1953. Back-of-the-book, All different, e.g. Tj2, Tj6, Tj9, Tj20, L14, PF6, PF16-17, PF23-25, PF2b, TI 7, TI 9-10, Slesvig 1-14. Mostly good quality F SEK 5.915 (50)	○	400:-	1603K	Five covers to Syria 1910–20s. All with arrival canc.	☒	300:-
1573	1875–1934. All different, e.g. F 49, 231, Tj9, Tj 18, PF1, PF6. Mostly good quality F SEK 4.990 (42)	★	400:-	1604P	Covers. Interesting lot with 15 covers, very fine quality. E.g. Sunday letters, covers abroad, censored, parcel card, and due cover etc. Good value.	☒	300:-
1574	1875–1934. All different, e.g. F 47, 130, 191, 199–200, 226, 262–66, 270, 342, PF27b, PF29b. Mostly good quality F SEK 4.900 (37)	★ ★	400:-	1605Fb	Covers. Box covers/cards. Around 300 1900–70s.	☒	300:-
1575	1854–1906. All different, e.g. F 3, 12 (★), 29–30, 34, 36, 45, 47–49, 53–55. Mostly good quality F SEK 5.040 (17)	★	400:-	1606Fe	Postcards. Around 200 topographical 1900–1940s.	☒	500:-
1576	1875–1918. All different, e.g. F 30, 35–36, 44, 47–48, 54, 66–67, 74–75. Mostly good quality F SEK 5.005 (27)	★	400:-	1607P	Postal seals lot. GENERALDIREKTORATET. Album page with twelve mint ★ Dead letter seals. Different types, e.g. imperforate. (12)		300:-
1577	1904–33. All different, e.g. F 47–48, 75, 123, 124–30, 144, 162, 165, 231. Mostly good quality F SEK 5.080 (29)	★	400:-	Danish West Indies / Danska Västindien			
1578	1904–37. All different, e.g. F 141, 144–45, 154, 156, 162, 168–69, 199–200, 201–12, 278H1. Mostly good quality F SEK 5.005 (35)	★	400:-	1608	1c, 2 1855 Imperforate 3 cents carmine-dark carmine and 1866 Imperforate 3 cents carmine-rose. #1 with horizontal crease. F 2850	★	300:-
1579	1904–37. All different, e.g. F 199–200, 213, 215–17, 221–26, 245, 246–55, 267–72. Mostly good quality F SEK 4.545 (37)	★	400:-	1609	1c, 2 1855 Imperforate 3 cents carmine-dark carmine and two 1866 Imperforate 3 cents carmine-rose. Three nice copies except for needlehole in F 1. F 2850	★	300:-
1580	1875–1945. Back-of-the-book. All different, e.g. Tj1-3 new print, Tj6-9, Tj18, L5-7, L23, PF1, PF6-7, PF10. Mostly good quality F SEK 5.085 (24)	★	400:-	1610P	CHRISTMAS STAMPS 1908 and 1912. Two different full sheets with 25 stamps in each.	★ ★	600:-
1581	1875–1945. Back-of-the-book. All different, e.g. Tj1-3 new print, Tj9, L7, L23, PF2a+b, PF10, PF17, TI7, Thule TI-5. Mostly good quality F SEK 5.385 (26)	★	400:-	The Faroes / Färöarna			
1582	1851–1905. All different, e.g. F 2-3, 5, 8, 12, 20, 34. Mostly good quality F SEK 5.250 (13)	○	400:-	1611	Parcel cut cancelled FRANCO BETALT, and THORSHAVN 46.41.16–17 cds.	○	500:-
1583	1851–75. All different, e.g. F 2, 5-6, 20, 30, 34, 36. Mostly good quality F SEK 5.250 (13)	○	400:-	1613Ra	Two stockbooks with thousands of stamps 1975–2010. Much ★ ★ incl. souvenir sheets, booklets + 22 year sets. Also four binders with FDCs. F about 63000 acc. to vendor.	★ ★/○	2.400:-
1584	1870–1902. All different, e.g. F 20, 34, 36–37, 44, 48–49, 50, 52. Mostly good quality F SEK 5.110 (12)	○	400:-	1614Ce	Collection 1975–96 in album + 1975–2001 in Leuchtturmalbum, accumulation 1975–2000 in 2 visiralbums.	★ ★	800:-
1585	1895–1918. All different, e.g. F 44, 67, 130, 144, 162, 164, 186, 192. Mostly good quality F SEK 5.105 (32)	○	400:-	1615P	Collection 1975–99 + booklets in Schaubek album with stamp mounts.	★ ★	500:-
1586	1913–30. All different, e.g. F 162, 164, 184–93 except F 191, 213–14, 231, 245, 246–55. Mostly good quality F SEK 4.950 (45)	○	400:-	1616A	1975–89 in green Leuchtturm album with stamp mounts, as new. Also Christmas stamps in sheets. Good quality (400)	Mostly ★ ★	400:-
1587	1871–1945. Back-of-the-book. All different, e.g. Tj1-3(New print), Tj 2(short corner), PF2b, PF 17, L7, TI 17, Slesvig 14, Thule TI 1-5. Mostly good quality F SEK 3.820 (26)	★	400:-	1617A	Collection 1975–2017 in Facit album+ Visir leaves incl. e.g. 61 souvenir sheets.	○	400:-
1588P	Slesvig - F 1-14, 15–28. Danish West Indies - 41–56★ ★, etc.	★	400:-	1618Ba	Box with several blocks-of-four and booklets, 16 year sets 1980–95+ year book 1988, some used and FDCs and also ★ ★ Åland in envelopes.	★ ★	400:-
1589P	Collection/accumulation 1860s–1970s in stockbook. Incl. a few sheets, plus some areas. (1500)	○	400:-	1619A	Binder with dupl. 1940–90s incl. e.g. F 4-6, several sets, mini sheets, some booklets, ★ ★ Christmas sheets etc. (900)	○	300:-
1590A	Collection 1907–93 in two albums. One album cancelled stamps 1907–93, one album MNH 1923–93. Also some Faroe Islands and Åland Islands in the albums. N.B. chronologically inverted. Mostly good quality (>1000)	★ ★/★/○	400:-	1620Fc	Collection 1975–2005 in three binders incl. many souvenir sheets and 30 booklets etc.	★ ★	300:-
1591A	Collection 1858–1975 in Leuchtturm album. Mixed used/unused until 1940, later complete ★ ★. Mostly good quality	★ ★/★/○	400:-	1621Fa	Year sets. 29 year sets cpl 1977–2003 incl. some dupl.	★ ★	400:-
1592	F 20–24,27 in sheet of four. Reprints. Creaes in 48 skill. Good quality (24)	★ ★	300:-	1622Fe	Booklets. About 170 booklets 1983–2005. F ca 24800.	★ ★	1.200:-
1593	Lot 1851–74 on stock cards. Skilling lot including No 2, 3, 5, 6 and 21. Mostly fine quality (5)	○	300:-	1623A	Booklets collection 1983–2016. Fine quality (52)	★ ★	500:-
				1624Ma	Booklets. 57 used booklets mostly 1983–99 incl. dupl. F ca 8200.	★ ★	500:-
				1625K	Postcard, Two picture postcards (paquebot items) sent from the Faroe islands to Nyköping, Sweden. Franked with Danish stamps, transported by boat to Scotland, postmarked LEITH 2.2.1907, both with arrival postmark Nyköping.	☒	300:-

Greenland / Grönland					
1626	P5 - 6, 8 - 9	Parcel, 1915–18 Thiele II 2 - 20 øre, six stamps in most good quality.	☉	1.000:-	
1627	P10	Parcel, 1930 Thiele II 70 øre violet in a superb block-of-four with corner marg. F 36000	★★	6.000:-	
1628	19-21, 24–25, 27	“DANMARK BEFRIET”, six values. (6).	★	300:-	
1629	22v ²	1945 Overprint “Danmark Befriet 5 Maj 1945” 10 øre olive-green/lilac. EXcellent copy with RED overprint. F 6000++	★★	1.000:-	
1630K	41	1958 Ship 5 Kr grey. Parcel card postage 12kr.30øre. Insured, air mail. From Holsteinborg 1960 to Copenhagen.	☒	300:-	
1631K		30 øre polar bear and e.g. six 20 øre Christian X issue making 1,90 kr postage on air mail cover to Denmark, pmk SCORESBYSUND 8.9.1948. Fine condition (missing minor part of backflap) with a DANMARKIMUT charity seal on back.	☒	300:-	
1632Cd		Stock mostly 1915–2014 in three Visir binders incl. e.g. 16 Parcel stamps, three mainly ★★ sets F 10–18, 13 ★ copies F 19–27, many booklets and souvenir sheets etc. F approx. 97000 acc. to vendor. Please see a selection of scans at www.philea.se.	★★/★/☉	5.500:-	
1633A		42 booklets incl. 13 each H1-2 and 16x H3, also ca 30 souvenir sheets incl. 21x BL2 etc. F approx. 27500.	★★	1.600:-	
1634Rb		Coll/accumulation DVI, Slesvig and Thule in stockbook+ folders with reprints etc. F 17500 acc. to vendor. Mostly fine qual.	★★/★/☉	1.000:-	
1635A		Accumulation 1930s–2000 in thick stockbook incl. e.g. F 1-9 and 28–41★★, approx. 90 souvenir sheets, Thule 1-5 and some ★ incl. F 10–18 etc.	★★/☉	700:-	
1636A		Lot with about 90 souvenir sheets and booklet blocks 1994–2016, some stamps and booklets, year set 2002 etc. Facit 9400.	★★	700:-	
1637A		Collection 1915–90 in Leuchtturm album incl. eight mostly ★ Parcel stamps, F 1-7★★ and apparently cpl 1950–87. Also Faroes 1975–80+ stockbook with 14 booklets mostly Faroes and 12 mini sheets, Thule 1-5 used etc.	Mostly ★★	700:-	
1638P		Lot 1938–67 and cpl set of Thule. Fine quality	★★	600:-	
1639A		Collection 1945–96 in Schaubek album with stamp mounts. Almost complete incl Various Designs. 1945.	★★	600:-	
1640		Lot on stock card. Seven parcel post stamps, 2x1 + 2 + 10 + 2x70 øre and 3 kr. Mostly good quality (7)	Mostly ★	400:-	
1641A		Booklets. Three booklets of each H1-7. Facit 9690.-. (21)	★★	700:-	
Schleswig / Slesvig					
1642	Tj12	Official, 1920 Overprint on Lion and Landscape 2 Mark blue. With variety in the original stamp pos 5: Blue spot in leaf no. 4 in left side, and cut in lower right corner. “Abart Nachweis” included.	★★	700:-	
1643P		Accumulation. E.g. cpl set! ZONE. (110)	★★/★	400:-	
Iceland, single items / Island, singlar					
1644	1	1873 Skilding values 2 sk blue, perf 14 × 13½. Cert Eldrup. F 9500	★	1.000:-	
1645	5	1873 Skilding values 3 sk grey, perf 12½. Cert. Grönlund. Perfect centering. F 4200	★	500:-	
1646	5	1873 Skilding values 3 sk grey, perf 12½. Good centering. Short perf. F 4200	★	400:-	
1647	7 F	Skilding values 16 sk yellow. Spiro forgery in block-of-six with left margin.	☉	800:-	
1648	8b	1884 Aur values 3 aur orange-yellow perf 14 × 13½ on thin paper. F 2200	☉	300:-	
1649	10	1882 Aur values 5 aur green, perf 14 × 13½. Fair centering. F 1800	★★	300:-	
1650	13	1876 Aur values 16 aur brown, perf 14 × 13½. Good centering. F 1200	★	400:-	
1651	15	1882 Aur values 20 aur blue, perf 14 × 13½. Fair centering.	★★	800:-	
1652	19	1892 Aur values 100 aur lilac/brown, perf 14 × 13½. Fair centering. F 2400	★★	300:-	
1653	19	1892 Aur values 100 aur lilac/brown, perf 14 × 13½. Fair centering. F 2400	★★	300:-	
1654	19, 43	100 aur lilac/brown perf 14 × 13½ and 1 GILDI 50 aur. F 3700	★★	300:-	
1655	31	1898 Aur values 50 aur red/blue, perf 12¾. Fair centering. F 4000	★	700:-	
1656	76-90	1907 Two Kings SET watermark crown (15). F 4500	★	400:-	
1657	89-90	Two kings (Fredrik VIII and Christian IX). F 5300	★★	300:-	
1658	90	1907 Two Kings 5 Kr blue-grey/brown, watermark crown. Fair centering. F 1500	★	300:-	
1659	97	1918 Two Kings 20 aur blue wmk cross. Good - fair centering. F 6500	★★	700:-	
1660	114-20	1912 King Frederik VIII SET (7). Complete set. F 6500	★★	400:-	
1661	120	1912 King Frederik VIII 5 Kr brown. Fair centering. F 3000	★★	400:-	
1662	120	1912 King Frederik VIII 5 Kr brown. F 3000	★★	300:-	
1663	121	1926 Surcharge 2 Kr / 25 aur orange. Good centering. F 4000	★★	500:-	
1664	121	1926 Surcharge 2 Kr / 25 aur orange. Good centering. F 4000	★★	500:-	
1665	121	1926 Surcharge 2 Kr / 25 aur orange. Good centering. F 4000	★★	400:-	
1666	122	1925 Surcharge 10 Kr / 50 aur brown-lilac. Fair centering. F 6500	★★	800:-	
1667	122	1925 Surcharge 10 Kr / 50 aur brown-lilac. Good centering. F 6500	★★	700:-	
1668	123	1924 Surcharge 10 Kr / 1 Kr yellow. Fair centering. F 8000	★★	1.000:-	
1669	143	1920 King Christian X 2 Kr grey-green/dark-brown thin, broken lines. Good centering. F 2000	★	400:-	
1670	156	1931 King Christian X 2 Kr green-grey/brown close, unbroken lines. Fair centering. F 9500	★★	1.600:-	
1671	159	1926 New value overprint EIN KRONA / 40 aur blue.	★★	500:-	
1672	162-64	1931 “Zepelin 1931” overprint SET (3). F 2500	★★	400:-	
1673	168-72	1925 Views and Buildings SET (5). F 2000	★	400:-	
1674	194-99	1931 Gullfoss SET (6)	★★	500:-	
1675	204-09	1934 Air Mail SET cheapest perfs (6). F 1300	★★	300:-	
1676	256-59	1939 Overprint “1940” SET (4). F 2000	★★	400:-	
1677	311	1952 The Parliament Building 25 Kr grey (1). Good centering. F 1600	★★	400:-	
1678	315-18	1952 President Björnsson SET (4). Sheet of four . Good centering. F 1900	★★	400:-	
1680	327-29	1954 Hannes Hafstein SET (3). Sheet of four. Good centering. F 1800	★★	300:-	
1681	Tj9	Official, 1894 Coat-of-Arms 50 aur lilac, perf 14 × 13½. Fair centering.	★★	300:-	
1682	Tj24v ⁷	Official, 1902 Overprint Í GILDI ‘02-’03 10 aur ultramarine perf 12½ with ‘03’-’03 overprint. Misplaced overprint. 3500 SEK if x. F 3500	★★	700:-	
1683	Tj54	Official, 1922 Surcharge Þjonusta 5 Kr brown. Fair centering. F 2000	★	400:-	
1684	Tj59-74	Official, 1930 Overprint Þjonustumerki SET (16). Tj 59–68 is ★★, and the rest is ★. F 8400	★★	1.600:-	
1685P		Seal, Olympic Games 1948. Part of sheet with 40 seals + ditto block of six.	★★	300:-	
Iceland, covers / Island, försändelser					
1686K		French war vessel cover 1912 to Paris with special cancellation on the back from croiseur (cruiser) “Le Lavoisier”. Also extracts from the log of the cruiser showing that it was operating in Icelandic waters about the time the corresponding cover was mailed. Very rare cancellation and marine history!	☒	400:-	
Iceland, collections / Island, samlingar					
1687Sc		Mostly used stock 1876–2018 in five thick Visir binders incl. many expensive issues, Official stamps, blocks-of-four and other units etc. Facit approx. 206000 acc. to vendor. Approx. 11 kg.	★★/★/☉	10.000:-	
1688A		Collection 1873–1983 in Leuchtturm album with stamp mounts. Almost cpl, majority ★. Eg. 4 skilding values, 27 aur values. (except trir, hopflug and some others) almost cpl officials. Mostly fine quality F 90000	★★/★	8.000:-	
1689A		Collection/accumulation 1873–1956 in stockbook. Many better issues e.g. 12 aur values, F 2, 11, 18, 75★, 94★★, 121★’ 122★★, 153★★’ 186, 183★★. 199 etc. Mostly fine quality F 123.000.- (250)	★★/★	7.000:-	
1690K		Lot with 59 Aur-values 3, 6, 20 and 40 aur F 8-17 incl. seven copies 40 aur green etc. Facit ca 60000.	☉	2.400:-	

1691P	Nine units I GILDI incl. varieties. E.g. F 57 and 58 in blocks-of-30 incl. five copies 40 aur with wmk crown+ digits.	★ ★	2.000:-	
1692A	Collection 1873–1989 in album with many good stamps and sets. Mostly fine quality	★ ★/★	2.000:-	
1693A	Collection 1882–1985 in Schaubek album with stamp mounts. Incl better stamps. Mostly fine quality (400)	⊙	1.200:-	
1694K	Lot 1902–30 on stock cards. Duplicates incl. e.g. many Christian IX, F 77 in corner margin block of ten, and The Parliament. Mostly good quality (92)	★ ★/★/⊙	1.000:-	
1695K	16 nice stamps 1902–52 incl F 102, 144, 164, 168–70, 184 and 311 etc. Also five ★ stamps incl. F 156–57 etc.	★ ★	1.000:-	
1696A	Accumulation old–modern on visir leaves and in stock album, some in blocks. Fine quality	Mostly ★ ★	1.000:-	
1697P	Collection c. 1900–50 on leaves. Fine quality	⊙	800:-	
1698P	Lot 1900s–30s. Incl. air mail 1934, and officials. Mostly good quality (135)	⊙	800:-	
1699P	Apparently complete collection 1944–73 on Leuchtturm leaves. High value. (260)	★ ★/★	800:-	
1700A	Collection 1876–1983 in DAVO album incl. e.g. F 108–18, some better Air- and Official stamps etc. (450)	★ ★/★/⊙	800:-	
1701A	Collection 1873–1990 in SAFE dual album with stamp mounts. Fine quality	★ ★/★/⊙	800:-	
1702A	Stockbook with dupl. 1876–1970s incl. better Aur-values, F 162–64★, The Parliament 3-50 aur. Official stamps, ★ ★ blocks-of-four and some sheets. (900)	★ ★/★/⊙	700:-	
1703Sb	Box with ★ ★/o booklets, mini sheets and sets 1980–96 in envelopes and basic collection 1925–83 in DAVO album.	★ ★/★/⊙	700:-	
1704	1873–1901. All different, e.g. F 2, 8, 10, 11 (★), 12 (★), 14, 16, 18–19. Mostly good quality F SEK 7.100 (9)	★	600:-	
1705A	Approx. 180 souvenir sheets 1961–2007, sometimes 10–25 of each. Facit 10200.	★ ★	600:-	
1706De	Accumulation. Duplicates mostly 1970–90 in envelopes, many thousands.	⊙	600:-	
1707	1876–1940. All different, e.g. F 13, 17, 19, 43–44, 121, 237–39, 256–58. Mostly good quality F SEK 5.405 (14)	★	500:-	
1708	1922–40. All different, e.g. F 161, 196, 199, 237–39, 245, 248, 256–59, Officials 3-4, 13. Mostly good quality F SEK 5.585 (20)	★	500:-	
1709	1922–48. All different, e.g. F 161, 162–64, 204–09, 206c1, 210–11, 213–14, 228, 232, 245, 248, 273, 311. Mostly good quality F SEK 5.895 (35)	★	500:-	
1710	1876–1933. All different, e.g. F 15, 101–03, 111, 113, 122v, 143, 154, 156, 159. Mostly good quality F SEK 6.045 (32)	⊙	500:-	
1711	1901–44. All different, e.g. F 21, 74, 95, 125, 173–78, 188. Mostly good quality F SEK 5.085 (24)	★ ★	500:-	
1712A	1876–1992 in Schaubek album with stamp mounts. Mostly good quality (300)	Mostly ★ ★	500:-	
1713A	Collection 1876–c. 1960 in album.	⊙	500:-	
1714	1876–1918. All different, e.g. F 8, 13 (★), 22, 29, 42–44, 48 (★), 50, 54, 74, 95. Mostly good quality F SEK 5.070 (17)	★	400:-	
1715	1876–1912. All different, e.g. F 26, 29, 43–44, 80, 89, 94–95, 101, 115, 118–19. Mostly good quality F SEK 5.025 (19)	★	400:-	
1716	1907–47. All different, e.g. F 89, 95, 101, 118–19, 140, 153, 161, 162–64. Mostly good quality F SEK 5.115 (26)	★	400:-	
1717	1930–67. All different, e.g. F 252–58, 303, 312–14, 318, 324, 328–29, 340. Mostly good quality F SEK 4.790 (35)	★ ★	400:-	
1718	1876–1918. All different, e.g. F 13, 15, 22, 29, 44, 50, 54, 57–58, 62. Mostly good quality F SEK 4.990 (20)	⊙	400:-	
1719	1876–1912. All different, e.g. F 22, 29, 44, 50, 54, 97–98, 106, 107v, 111, 113. Mostly good quality F SEK 5.025 (27)	⊙	400:-	
1720	1902–12. All different, e.g. F 44, 50, 54, 97–98, 101–103, 106, 107v, 111, 113. Mostly good quality F SEK 5.070 (23)	⊙	400:-	
1721	1911–44. All different, e.g. F 111, 113, 117, 156, 159, 199, 230, 256–58. Mostly good quality F SEK 5.000 (34)	⊙	400:-	
1722	1920–97. All different, e.g. F 156, 159, 199, 206, 230, 299, 318, 328. Mostly good quality F SEK 4.985 (37)	⊙	400:-	
1723	1876–1933. All different, e.g. F 26, 66, 95, 99–100, 111, 125, 194. Mostly good quality F SEK 5.095 (31)	★ ★	400:-	
1724	1902–47. All different, e.g. F 68, 73, 111, 117, 173–78, 194, 196, 210, 234. Mostly good quality F SEK 5.135 (38)	★ ★	400:-	
1725	1902–40. All different, e.g. F 68, 73, 117, 178, 228, 232, 234, 237–39, 256–58. Mostly good quality F SEK 5.035 (42)	★ ★	400:-	
1726	1902–48. All different, e.g. F 68, 73, 117, 178, 234, 252–58, 263. Mostly good quality F SEK 4.965 (45)	★ ★	400:-	
1727	1902–52. All different, e.g. F 73, 117, 178, 234, 237–39, 256–58, 263, 303, 312–14, 318. Mostly good quality F SEK 5.065 (47)	★ ★	400:-	
1728	1902–53. All different, e.g. F 73, 117, 178, 234, 237–39, 256–58, 263, 303, 312–14, 318, 324. Mostly good quality F SEK 5.025 (42)	★ ★	400:-	
1729	1930–69. All different, e.g. F 178, 237–39, 256–58, 263, 303, 312–14, 318, 324, 328–29, 340. Mostly good quality F SEK 5.715 (46)	★ ★	400:-	
1730	1876–1902. All different, e.g. F 14, 16–18, 27–29, 54. Mostly good quality F SEK 5.010 (12)	★	400:-	
1731	1876–1952. All different, e.g. F 14, 17, 28, 29, 42, 44, 50, 54, 95, 101–02, 111–13, 117. Mostly good quality F SEK 4.970 (22)	★	400:-	
1732	1934–45. All different, e.g. F 204–09, 210–11, 213–14, 228, 232, 245, 248, 256–59, 273. Mostly good quality F SEK 4.390 (30)	★	400:-	
1733	1911–67. All different, e.g. F 113, 233–34, 252–55, 261, 303, 312–14, 324, 328–29, 340. Mostly good quality F SEK 5.355 (32)	★ ★	400:-	
1734K	1930–67. All different, e.g. F 188, 303, 312–14, 328–29, 340, Officials 39, 58, 65. Souv. sheet 1. Please see a selection of scans at www.philea.se. Mostly good quality F SEK 5.060 (31)	★ ★	400:-	
1735A	Collection 1876–1980 in Facit album incl. e.g. F 108–19 ★/o, 124–55 used, Official stamps etc. Apparently cpl after 1940.	★/⊙	400:-	
1736A	Collection 1876–1986 in album.	Mostly ⊙	400:-	
1737K	Lot 1920–25 on stock cards. King Christian X and Views and Buildings, all with Tollur cancellations. Fine quality (14)	⊙	300:-	
1738P	Accumulation 1876–1995 on visir leaves. Four visir leaves. Mostly fine quality (163)	★ ★/★/⊙	300:-	
1739A	Visir binder with dupl. mostly 1930s–2000s incl. many high values from the 1990s, some souvenir sheets etc. (800)	★ ★/★/⊙	300:-	
1740A	Collection 1876–1962 in Facit album incl. e.g. F 124–44 used and 168–72★ etc. (170)	★ ★/★/⊙	300:-	
1741A	Booklets. 33 booklets 1994–2009. Face value 22140 ISLKR.	★ ★	500:-	
1742A	Booklets. 59 booklets 1987–2007 incl. five Postal Ships H12 etc. F ca 6700.	★ ★	500:-	
1743	Cancellations. Four scarce Bridge cancellations 1959–74 incl. Holtasstadir, Svignaskarö, Kidjaberg and Starrastadir. F 3800.	⊙	800:-	
Finland, single items / Finland, singlar				
1744	1 II 1858 Oval stamps 5 k blue, large pearls. Ink cancellation. F 12.000	⊙	1.500:-	
1745	2 1856 Oval stamps 10 k carmine, four stamps and one cut from a postal stationery. However, all with defects + Eight stamps, e.g. 5 mark 1885 (insignificantly bent).	⊙	700:-	
1746	2 1856 Oval stamps 10 k carmine no gum Ink cancellation. F 3500. F 7000	⊙	500:-	
1747	2 1856 Oval stamps 10 k carmine no gum. Partly cut in picture. F 7000	⊙	400:-	
1748	6v ¹ 1866 Coat-of-Arms Finnish values 8 p black on green paper. One half-short perf. F 2700	★	300:-	
1749	24 1885 Coat of Arms m/75, new colours 1 Mk grey/red. Sheet of four. Perfect centering. F 2000	★ ★	400:-	
1750	45 etc. 1891 Russian types with rings 1 R dark brown/brown-orange and 4 kopeks in pair on cut piece, cancelled JAKOBSTAD 1.IX.99 + 50, 10 and 4 kopeks with rings on cut piece, also cancelled Jakobstad.	△	300:-	
1751	61 1915 Third Letterpress Issue 10 Mk black/grey-green perf 14½ (1). F 1600	⊙	400:-	
1752P	135-36 1928 Stamp Exhibition, 1 mark, six ★ ★, 18 used; ½ mark, six ★ ★, 24 used; one set on cut piece + ½ mark in block of four on cover. F 9360	★ ★/⊙	700:-	

1753K	165	1930 Zeppelin overprint 10 Mk red on light grey-violet in block of four on worn cover to Stockholm, Sweden, cancelled HELSINKI 24.IX.30. Two upper stamps defective, unfortunately, however, block of four on cover is scarce!	✉	1.000:-
1754K	180	Superb quality. Printed matter cover From Helsinki to TEHERAN 27.5.33.	✉	300:-
Finland, covers / Finland, försändelser				
1755K		Registered letter from HELSINGKI 20.2.1944 sent to TJUDÖ (Åland). Transit Mariehamn 25.2 and arrival cds Tjudö 26.2. Basic inland letter rate 3½ Mk, registration 2½ Mk paid with 5 + 2 Mk. As the weight was more than 20 g postage due 2½ Mk was attached and cancelled in the TJUDÖ post office.	✉	400:-
Finland, collections / Finland, samlingar				
1756A		Collection 1875–1982 in Schaubek album incl. many Lion types, cpl Parcel stamps and East Karelia etc. Well-filled after 1928 and almost cpl ★★/★ after 1943. (900)	★★/★/○	1.200:-
1757A		Collection 1866–1981 in Facit album incl. many Rouletted, Lion types and Red Cross sets, some Back-of the book and Occupied areas etc. Earliest part mixed qual. (1000)	★★/★/○	1.000:-
1758Fb		Accum. old–modern in box. Please inspect item.	Mostly ★★	1.000:-
1759A		Collection 1875–ca 2000 in album incl. e.g. F 61, many Lion types, Red Cross and Tuberculosis sets etc. (770)	○	800:-
1760A		Stockbook+ leaves with at least 3000 stamps 1918–60s. Mostly Lion types but also some Definitive series etc. Also some used incl. e.g. Rings F 35–45.	★★	800:-
1761		Nice small lot including tree large toothed (11).	○	600:-
1762A		Collection 1860–1975 in Leuchtturm album with stamp mounts. Almost cpl from 1931. Plenty of charity sets.	★★/○	600:-
1763A		106 souvenir sheets 1985–89, mostly BL1-4 incl. some used. F ca 10000.	Mostly ★★	600:-
1764		1866–1937. All different, e.g. F 9, 16c1, 24, 35–39, 41–42, 44, 107, 116RW1, 135–36, 162–64, 168–70, 177–79, 207 FDC-sheet. Mostly good quality F SEK 5.960 (34)	○	500:-
1765P		Collection 1918–58 on leaves incl. some better Lion types, Red Cross and East Karelia. Also Vasa 5 Mk used. (450)	★	500:-
1766		1875–1949. All different, e.g. F 16c1, 24, 107, 135–36, 162–64, 168–70, 173, 212–14, BF1-9, BF17. Mostly good quality F SEK 6.095 (47)	○	400:-
1767		1860–85. All different, e.g. F 4, 8-9, 12c1, 14–16c1, 18c1, 19c2, 24. Mostly good quality F SEK 4.955 (17)	○	400:-
1768		1866–1930. All different, e.g. F 8-9, 16c1, 19c2, 24, 33–34, 45, 107. Mostly good quality F SEK 5.060 (17)	○	400:-
1769		1860–85. All different, e.g. F 4-6, 8-9, 12c1, 15–16c1, 18c1, 19c2. Mostly good quality F SEK 5.075 (17)	○	400:-
1770P		Lot 1901 on visir leaves. Four covers franked with Coat-of-Arms m/89, all items postmarked Jan 14 1901, the last days these stamps were allowed for domestic use.	○	500:-
1771A		FDC collection 1941–59 in album. Many with vignettes. Mostly fine quality (110)	✉	500:-
1772A		Covers. 38 unfranked Military covers 1941–44.	✉	300:-
1773K		Postal stationery. 13 postal stationeries, e.g. “Retour Receptis för Finland”, cancelled NIKOLAISTAD 30.11.1871.	✉	500:-

The Åland Islands / Åland

1774		Coat-of-Arms m/60 (No 4C2), Russian values, 10 kop, roulette 2, carmine red cancelled KASTELHOLM xx.x.1865 with a well located cancellation. Slightly damaged perforation. Cert Mikko Ossa (2002).	○	300:-
1775		Coat-of-Arms m/60 (No 4C1), roulette 1, with a part of a high box cancellation KASTELHOLM xx.xx.18xx. also with a manuscript cancellation. Some minor perf damages. Cert Mikko Ossa (1999).	○	300:-
1776A		Åland ★★. Year sets cpl. 1993–2006. Also 1984	★★	500:-
1777P		Cover lot 1975–85. Address cards for parcels. Seven with stamps from Åland, e.g. 10.00 mark issued in 1984 in blocks of four; one with mixed franking Åland and Finland, and four with Finnish franking only. Interesting and unusual lot. Please see a selection of scans at www.philea.se . Ex. Åke Torkelstam.	✉	300:-

Collections Nordic countries / Nordensamlingar

1778K		Lot classics–1940. Denmark, Finland, Sweden. (37)	○	1.000:-
1779A		Collection Sweden, Iceland and Norway mostly ca 1920–50s in Estett album. F ca 26000 acc. to vendor. (550)	★	1.000:-
1780A		Collection Sweden and Norway 1855–1963 in Esselte album. Main value on Sweden incl. 4skill etc. (850)	Mostly ○	1.000:-
1781Dd		Accumulation classic-modern in 12 albums/binders incl. some collections and some year sets Greenland etc. Approx. 19 kg.	★★/★/○	900:-
1782A		Approx 130 booklets Channel Islands and Finland+ 28 Visir leaves with stamps Denmark and Åland.	★★	800:-
1783Ed		Accumulation. Most Finland but also e.g. UN, Monaco and Gibraltar.	Mostly ★★	800:-
1784Rc		Accumulation old-modern in 12 albums/binders+ leaves etc. incl. also some other other countries, e.g. ★★ Albania and some souvenir sheets etc. Approx. 14 kg.	Mostly ○	800:-
1785P		Slesvig F 1-6×6 each, 7×5, 8×4, 9×8, 10×2, 11×2, 12×13, 14×3 each. Finland 1 rubel with rings, some better e.g. Autopaketti cpl used, Good value.	○	600:-
1786Sa		Accumulation in box. Finland 1945–82 unused in Leuchtturm album, Finland and Iceland in stockbook, Christmas seal Nordic countries in visir album and postcards in two albums.	★★/★/○	600:-
1787A		Stockbook Finland, Denmark, Iceland, Norway with a wide range of better issues. Good value.	★★	500:-
1788A		Collection Norway and Denmark 1856–ca 2000 in album, mainly cheaper and medium issues. (>1500)	○	500:-
1789A		Collection 1938–2010 in Facit album. The Faroes, Greenland and Åland, well-filled modern mostly complete. Mostly fine quality	○	400:-
1790A		Collection Denmark, Norway, Iceland mostly 1870s–1960s and Finland 1866–1985 on leaves. (>1500)	○	400:-
1791Rc		Accumulation (not Sweden) classic-1980s in three stockbooks+ collection in Esselte album.	Mostly ○	400:-
1792P		Sweden collection ★★ 1940–66. Stockbook mixed, used Denmark, Norway, Iceland, Finland.	★★/○	300:-
1793A		Collection Sweden, Denmark, Norway and Finland 1870s–1950/60s in old album incl. some Sweden 1924 years etc. Also some Thailand and USA etc. (1200)	★/○	300:-
1794A		Collection 1900s in album. A one frame exhibit about Ancient Memories in the Nordic countries. All items in the exhibit are carefully described, in Norwegian, both from a philatelic and a historical context. Interesting! Fine quality	★★/★/○	300:-
1795Fa		Accumulation classic-modern in six albums/binders+ leaves. E.g. some booklets and souvenir sheets, FDCs Greenland and also one HAWE album with other countries.	★★/★/○	300:-
1796Ba		Accumulation 1900s in banana box. Stamps from the Nordic countries (mostly Norway) in hundreds of glassine envelopes, covers, circulation booklets etc. Not explored. Somewhat mixed quality (Thousands)	Mostly ○	300:-
1797Ba		Covers. Large accumulation with older and more modern covers and picture postcards, also stamps from Norway, Denmark and Finland, some objects from other Nordic countries (except Sweden) in a full banana box.	✉	400:-

Thursday 18 February, 12:00 at the earliest

European collections / Europasamlingar

1798Ra		Accumulation. Large variety of material in well-filled box including year sets from Portugal with Azores and Madeira, Belgium and Ireland, many sets and sheets from various countries, also some non-European material. semimodern-modern incl quite much from late 90s or 2000s, very high catalogue value! Please see a selection of scans at www.philea.se .	★★	2.000:-
1799De		Accumulation classic-modern in 18 albums/binders incl. many collections. Please inspect. Approx. 26 kg.	Mostly ○	1.200:-
1800Sa		Accumulation. Germany and Great Britain in stockbook and old approvals books, booklets, mostly Sweden in box, also few covers.	★★/★/○	1.200:-
1801A		Collection classic-ca 1940 in Schaubek album incl. e.g. Austria, Italy, Poland, Baltic states and good Norway etc. (2200)	★/○	1.000:-
1802P		Accumulation Spain and Portugal 1850–ca 1970 on leaves incl. also some Azores, Angola and Nyassa etc. (>1000)	Mostly ○	800:-
1803P		Lot German locals, Channel Islands, etc on visir leaves. The entire lot is presented at www.philea.se . Good quality (100)	★★/★/○	800:-

1804A	Stockbook with Europe CEPT mostly 1950s–90s incl. some sheets and FDCs. Also twelve Visir leaves with Finland and Norway. (>2000)	★ ★/★/○	800:-
1805A	Selections mainly 1920s–40s in album. Mostly Italy, Belgium and Romania but also e.g. Austria, Croatia, Bavaria and France etc. (900)	Mostly ★	800:-
1806A	Two SAFE stockbooks with France, BRD and better Switzerland classic–1960s/1980 incl. dupl. (1300)	★ ★/★/○	800:-
1807A	Collection 1970–90s in album. East Europe, Gibraltar, Italy and other areas. incl. much souvenir sheets and FDCs, etc. mainly stamp exhibition issues. Fine quality	★ ★/○	800:-
1808Sb	Accumulation in box. Mixed in three albums, BRD ★ ★ and ○ in envelopes.	★ ★/★/○	800:-
1809A	Collection/accumulation 1960–96. Belgium in Visir album and Isle of Man, Guernsey and Jersey in stockbook. (700–800)	Mostly ★ ★	600:-
1810A	★/★ ★ collection Norway mostly 1914–92 in stockbook incl. F 151–57★ etc. Also Visir binder with Austria, Germany and Sweden etc. classic-modern.	★ ★/★/○	600:-
1811Mf	Lot F 273–357 duplicates sorted in glassine envelopes. Fine quality (700)	Mostly ★ ★	600:-
1812Rb	Accumulation in box. Germany duplicates ○ in stockbook, mixed countries ★ ★ in Visiralbum, year sets, etc, Sweden ★ ★ and FDCs, Christmas stamps in sheets, Slania folder Gustaf III coronation.	★ ★/★/○	600:-
1813P	Accumulation old-modern on leaves. E.g. Scandinavia incl. Finland Parcel stamps 1-9 used and some covers/cards Sweden, Baltic states etc. (>500)	★/○	500:-
1814P	Small selection Liechtenstein, Monaco, Gibraltar, Malta and San Marino mainly 1880s-ca 1907. (90)	Mostly ○	500:-
1815P	Collection Austria 1850–1950 and Hungary 1871–1952 on leaves incl. some better issues from both countries, Back-of the book etc.	Mostly ○	500:-
1816P	Coll/selections mainly ca 1880s–1950 on leaves incl. Danzig, Bosnia/herzegovina, Liechtenstein, Malta, some Württemberg and Vatican City etc. (750)	★/○	500:-
1817A	Two Lindner Falzlos albums with mostly souvenir sheets incl. e.g. Portugal, Monaco, Scandinavia, reprints etc. Mainly 1980–82. (135)	★ ★	500:-
1818De	Box with stamps, covers and mixtures+ binder with 87 mainly Swedish Telephone cards.	○	500:-
1819De	Accumulation modern in box with two albums and e.g. year book 1986, e.g. booklets from Britain.	★ ★	500:-
1820A	Esselte Norden album + worldwide in album. (6-700)	○	400:-
1821A	Accumulation in stockbook. Mini-sheets and small sheets, eg Liechtenstein, Malta, approx 70, also Paraguay Cept 1962 stamps ○ and FDCs.	Mostly ★ ★	400:-
1822A	Collection ★ ★/★/○ in two stockbooks. Malta, Monaco and San Marino. Mostly fine quality	★ ★/★/○	400:-
1823P	Five visir leaves, majority BRD/Berlin 1950s, several better issues.	★ ★/★/○	300:-
1824A	Two stockbooks with stamps mostly ca 1900–2000 incl. e.g. Baltic states, Belgium and some CEPT etc. (>450 ex)	★ ★/★/○	300:-
1825Dc	Accumulation 1900–modern on leaves and in albums in box. E.g. Denmark, Norway, Portugal and Sweden. (Thousands)	Mostly ○	300:-
1826A	Cover accumulation 1900s in album. More than 100 covers/postcards/postal stationeries, mostly from Germany to Sweden. A couple of interesting items, from a historical perspective are scanned, e.g. a cover from Austria sent just 4 months after the “Anschluss” to Germany and a cover sent from Vienna to Sweden, 1938, franked with German stamps. Mostly fine quality	✉	1.000:-
1827K	Cover lot prephilately–1940s. Mostly postal cards and postcards Slovenia and Reich, plus one letter sent from BREMEN 10.NOV.21 to London and one stampless letter cancelled STUTTGART 20.11 (87). Also one postal card Belgian Congo used 1918. (21)	✉	400:-
1828Ec	Cover accumulation 1950s– in box. Covers, commemorative covers and postcards, FDCs and mor from many countries in Europ. also some older items, mostly from Sweden. Just take a look and make a bid. Good quality Approx. 10 kg.	✉	300:-
1829Bc	Postcards. Box with several hundred postcards Switzerland and Scandinavia (not Sweden) used/unused old-modern.	✉	1.000:-
1830A	Postcards. Large album with about 220 Joke postcards old-modern used/unused. Mostly Sweden and England incl. 12 Jace Edgren etc.	✉	500:-
1831Bc	Postcards. Topo 1900–50, all i small size. Mostly fine quality (approx 1200)	✉	300:-
1832Ca	Zones Accumulation. Berlin in box with five albums. (thosends of stamps)	★ ★/★/○	500:-
1833A	BALTIC STATES Collection Estonia and Latvia ★ ★ and used in parallel 1991–2002 in Visir binder. Mi 1200 Euro acc. to vendor.	★ ★/○	500:-
1834A	BALTIC STATES Covers. Two binders with about 300 covers Lithuania and Estonia 1990s–2000s incl. e.g. Registered and Airmail etc.	✉	500:-
1835Rb	EAST EUROPE Collection/accumulation. LARGE LOT in 23 stockbooks 1880–about 2000 with much material, very good variation; although much is simpler duplicates there is also medium priced material incl a good offer of sets, xx, souvenir sheets etc.	★ ★/★/○	2.500:-
Worldwide collections / Hela Världen-samlingar			
1836Ed	Accumulation. SOUVENIR SHEETS and MINI-SHEETS, a fantastic and enormous hoard of colourful thematic items all assorted and loose in a heavy near 30kgs box, in great variety although duplication up to 30–50 or so of each occur. Many “dubious” issues from various countries however not only Trucial states but e.g. African countries and British colonies. IN TOTAL ABOUT 20,000 UNITS! Please see some overview pictures on our website!	★ ★	8.000:-
1837Rc	Accumulation Semimodern–2000s in five large binders. Comprehensive and varied with many sets, sheets incl complete sets in sheets and souvenir sheets, many related to later CEPT or corunner material but also non-European and also other thematics like famous men etc. Also better and furthermore good representation of the more recent time period including useful EUR face value etc. Very high catalogue value! Please see a selection of scans at www.philea.se. Fine quality (Many thousands)	Mostly ★ ★	7.000:-
1838Cb	Accumulation. SOUVENIR SHEETS, FULL SHEETS and MINI-SHEETS, an enormous hoard of colourful thematic items all assorted in box, in great variety although duplication up to 30–50 or so of each occur. Many “dubious” issues from various countries however not only Trucial states but e.g. African countries and British colonies. In total about 10,000 units! Some are used a few stuck together, but all in all very good variety and a very high value. Please see some overview pictures on our website!	★ ★	3.500:-
1839Fc	Accumulation in three stockbooks+ leaves. Containing much ★ ★ 2000s incl. e.g. Belarus, Russia and Baltic states, Croatia 1991–99 on leaves, souvenir sheets and sets etc.	Mostly ○	2.000:-
1840A	Old collection with much material classic–1910s in large album, without expensive stamps but some medium priced, etc. Containing e.g. Scandinavia, Germany, French colonies, etc. (2000)	★/○	1.500:-
1841Rd	Mostly used accumulation from a large number of countries classic-1980s in 30 stockbooks incl. some better Germany etc. Approx. 14 kg.	★ ★/★/○	1.400:-
1842Ra	Removal box with stamps in ca 25 albums/binders+ leaves old-modern incl. some collections, some ★ ★ sheets etc. Approx. 28 kg.	★ ★/★/○	1.400:-
1843A	Good range of thousands of stamps, mint and used, housed in one stockbook, A-Z, virtually all 20th century, last page with some particularly interesting material, especially in EDVII through to GB sets, etc, stuffed stamp on stamp, not making for an easy viewing. Material present from the 19th century onwards and perhaps a little foreign seen occasionally, needs a good sort.	★ ★/★/○	1.200:-
1844A	Lot modern in two large albums with over 200 blocks/mini-sheets, etc.	★ ★	1.200:-
1845Sb	Accumulation old-modern in ca 30 albums/binders+ leaves etc. E.g. Germany, Russia and Hungary etc. Approx. 32 kg.	★ ★/★/○	1.200:-
1846Ec	Accumulation old-modern in 21 albums/binders+ leaves and envelopes. Mostly Non-European countries incl. e.g. thick Scott- and Schaubek albums, much Africa etc. Approx. 30 kg.	Mostly ○	1.200:-
1847A	Mostly used accumulation classic-ca 1960 in binder incl. e.g. Commonwealth, Germany, Scandinavia and Austria etc. incl. some better. (2500)	★ ★/★/○	1.000:-
1848A	Binder with selections mainly 1940s–62 incl. many ★ ★ sets etc. (>1700)	★ ★/★	1.000:-

1849Cd	Accumulation 1900s in removal box. Archive boxes with glassine envelopes, albums, folders, visir leaves with stamps from all over the world. Also some covers, FDCs and postal stationeries. Observed are France with colonies, Sweden, US (many older) and UK. Somewhat mixed quality Approx. 12 kg. (Thousands)	Mostly ☉	1.000:-	1871A	Lot old-modern, most old in stockbook. Mixed quality	☉	600:-
1850Ca	Accumulation 1860–1960 in removal box. Albums, album leaves in folders etc with stamps from many countries. Observed are Ethiopia, British colonies, the US and Germany. Also some covers and postal stationeries in thd box. Mixed quality (Thousands)	Mostly ☉	1.000:-	1872P	Accumulation classic-1960s on leaves incl. French colonies, Netherlands, Belgium & Italy incl. colonies and Switzerland. (3000)	★★★/★/☉	500:-
1851Dc	Accumulation in removal box with ten albums, most from Scandinavia, many ★★★. Approx. 14 kg.	★★★/★/☉	1.000:-	1873A	Two Leuchtturm binders with e.g. much America, Africa and Russia etc. incl. many sets. (3000)	Mostly ☉	500:-
1852Ca	2 old Schaubek albums classic - 1912 and classic-1910. Fine Denmark in both albums. Switzerland, Germany states, USA and many others, some good values.	★/☉	1.000:-	1874A	Accumulation mostly ca 1890-semi modern in Visir binder. Containing much Germany but also e.g. South America, Scandinavia and USA etc. (1100)	Mostly ☉	500:-
1853De	Accumulation. Removal box with tens of thousands of stamps often loose but also on leaves and some albums, hours of sorting for the enthusiast!	★★★/★/☉	1.000:-	1875A	Accumulation in stockbook and on visir leaves. Motives: Air mail, Ships and a small collection with Hong Kong.	★★★/★/☉	500:-
1854L	Accumulation. Removal box with about 15 albums/stockbooks and some on leaves, e.g. Germany and Worldwide.	★★★/★/☉	1.000:-	1876A	Accumulation on over 40 stockleaves, most from Asia and Africa.	Mostly ☉	500:-
1855De	18 stockbooks, plenty of classic - older material e.g. South America, Africa, Austria, French colonies, Holland, Germany, Swedish christmas seal, Swedish Flag etc. High value. Approx. 19 kg. (2000–3000)	★★★/★/☉	1.000:-	1877Cc	Collection/accumulation. About 20 various sized stockbooks, album and binders. Youth collections or similar in vast majority, but also some classic Sweden. Stamps on and off paper in boxes, envelopes and glassine envelopes. All housed in two removal boxes. To be sold in favor of Läkare utan gränser (MSF). Approx. 38 kg.	★★★/★/☉	500:-
1856Ca	Removal box. Switzerland accumulation 1950s. Sweden FDC 1960–80s. Norway small collection dito Swedish, Norway rest kiloware, many small boxes all world. several hundreds cards/covers etc. Approx. 15 kg.	★★★/★/☉	1.000:-	1878Bc	Accumulation 1860–modern in removal box. 16 albums / stockbooks. Of those 7 with material from the US. In remaining albums / stockbooks Norway, Sweden, Romania, the UK and Poland are observed. Mixed quality Approx. 15 kg. (Thousands)	☉	500:-
1857Eb	Accumulation classics-1980s in albums, leaves and envelopes in box. Mostly Africa incl. duplicates Egypt, USA, South America. No Europe. Mostly good quality (Thousands)	★/☉	800:-	1879Cd	Accumulation. Well-filled banana box with e.g. xx modern collections Gibraltar and the Faroes, used modern France in two binders, loose in glassine envelopes, Germany incl som slightly better, UN etc.	★★★/★/☉	500:-
1858Dd	Mixed e.g. Gibraltar, San Marino and many different themes e.g. Red cross, airplanes, animals, birds and cars in four visir albums.	★★★/★/☉	800:-	1880Ba	13 stockbooks in banana box, lots of older material e.g. Israel, Hungary, China, Soviet, Belgium, Bulgaria etc. Approx. 13 kg. (2000)	★★★/★/☉	500:-
1859Rc	Accumulation. Small but interesting box with e.g. Swedish better BB-pairs, some better Estonia, old auction lots incl Belgium and Poland, some cut pieces from company mail, Faroe first year set, etc, last but not least SEK 70 to be used at Solna Frimärssamlarförening for their cafeteria if still honored by the club (!).	★★★/★/☉	800:-	1881Dd	Accumulation in box. Mostly Europe in nine stockbooks, also few covers and FDCs.	Mostly ☉	500:-
1860Ba	Box with about 15 albums with various e.g. British colonies, Germany, Scandinavia, Åland and more, large amount of material.	★★★/★/☉	800:-	1882Cd	Accumulation in box. Mixed countries, e.g. Switzerland, Poland, Japan and North Korea in six visiralbums/stockbooks + loose leaves.	Mostly ☉	500:-
1861Db	Accumulation in removal box with seven albums, e.g. collection Sweden 1858–1990 ☉ in two albums and one 1855–1976. Approx. 12 kg.	★★★/★/☉	800:-	1883K	Small lot classic stamps from Germany, The Netherlands, Bulgaria, Malta and Turkey. Mixed quality.	☉	400:-
1862Dd	Sweden 2 rest kilo on paper 1960 and 1962. Sweden FDC 1941–80s in 5 albums. Sweden collection ring type with posthorn - modern in 4 stockbooks. 3 stockbooks all world. Faroe collection 1975–83, Faroe FDC 1975–85.	★★/☉	800:-	1884A	Collection 1920s–50s in stockbook. Africa, Middle East and South America in vast majority. (5-600)	★★★/★/☉	500:-
1863A	Lot c. 1950–2000 in three stockbooks, one thick with blocks.	★★★/★/☉	800:-	1885A	Mostly used sparse-filled collection classic-ca 1920 incl. some a bit better Europe. Also stockbook with ★★★/★/☉ Middle East etc.	★★★/★/☉	400:-
1864A	Collection Non-Scandinavian countries mostly 1880s-1930s in album. All continents incl. some colonies etc. (2000)	★/☉	700:-	1886A	Lot in visir album with blocks. Fine quality	★★/☉	400:-
1865Eb	Accumulation classic-modern in five stockbooks+ leaves and stock cards etc. Mostly South/Latinamerica but also e.g. Portugal, Ukraine and some classic England etc.	Mostly ☉	700:-	1887Ra	Accumulation old-modern in seven stockbooks+ leaves incl. e.g. Commonwealth, thematics Animals, Scandinavia, some forgeries etc.	★★★/★/☉	400:-
1866De	Box with e.g. thousands of stamps England in envelopes, small coll. in HAWE album, stockbook with much Germany etc.	Mostly ☉	700:-	1888Ra	Accumulation classic-modern in 14 stockbooks+ one album. Mostly Sweden, some thematics etc. Approx. 10 kg.	Mostly ☉	400:-
1867Dc	Big box with tens of thousands of stamps from a large number of countries old-modern in envelopes and on leaves etc.	★★★/★/☉	700:-	1889Eb	Box with thousands of stamps old-modern, e.g. several Sweden in envelopes and some old bundles etc.	☉	400:-
1868Sd	CHINA and SWEDEN and ALL World: China Olympic games 2008 one world one dream. Special book with souvenir blocks. Expo 2010 Shanghai/China special box with metal essay stamp set. SWEDEN : two sets Stockholmia 55 blocks. Tj12×50 (cat. value SEK 1000). Classic german reich and othersall world.	★★★/★/☉	700:-	1890Ec	Accumulation. Many thematic stamps from e.g. Channel Islands.	★★★/★/☉	400:-
1869Bb	Removal box, thousands of mixed countries e.g. UN, Art, Portugal, USA, Sweden in three albums etc. Approx. 21 kg.	★★★/★/☉	700:-	1891Mb	Collection/accumulation 1950s–2000s on stock cards. Much UN plus some Rwanda, America and other, incl. some souvenir sheets. Good quality (1500)	★★	400:-
1870Rb	Removal box e.g. two Swedish collections 1877–1960, collections Norway and Finland. Small box ★★★ older Cept issues. Albums, leaves, envelopes, small boxes etc. Very high numbers on and off paper. Looks interesting. Approx. 10 kg.	★★★/★/☉	700:-	1892Fa	Collection/accumulation 1970–80s in stock books in box. Duplicates incl. Arab states, Africa such as Equatorial Guinea, South America, a few modern China, and other. Incl. blocks of four and much CTO. (2000)	★★/☉	400:-
				1893Ra	Accumulation 1900–modern in small box. British colonies, Channel Islands, Falkland Islands, Vatican and Åland, etc. Incl. a few non-spectacular China. (1200)	★★★/★/☉	400:-
				1894Bb	Thematics incl gymnastics and iceskating on leaves, animals and birds in album, mixed in stockbook. Also Ethiopia few wrappers, Congo epreuves, Sweden F Tj17 ★★★.	★★★/★/☉	400:-
				1895A	Mostly used selection Turkey and Egypt in stockbook and ★★★ collection UN 1951–71/1986 on Lindner leaves incl. first mini sheet etc. Also some Persia.	★★★/★/☉	300:-
				1896Rb	Removal box with stamps, covers, cards and FDCs, eleven year sets Åland, Sweden etc. Approx. 17 kg.	★★★/★/☉	300:-
				1897Ed	Accumulation. Box with e.g. Denmark year sets 1975–76, UN collection with mainly xx in three albums, various beginner's collections, loose, some FDCs etc.	★★/☉	300:-
				1898Bc	Removal box. Mixed all world in boxes, on paper etc. Large amount stamps, covers, ppc etc. Approx. 14 kg.	★★★/★/☉	300:-

1899A	Booklets. Binder with 25 Prestige booklets UN 1995–2009 and 39 different Faroes 1983–2009.	★★	500:-	1926A	AFRICA Collection Tchad and Centrafricaine 1959–77 in Leuchtturm album+ Schaubek leaves incl. e.g. more than 60 souvenir sheets. (700)	★★/★/○	700:-
1900A	FDC. Binder with about 235 mainly FDCs 1951–62. E.g. Scandinavia incl. some better Norway, Refugee Year, UN etc.	☒	400:-	1927A	AFRICA Accumulation Gold Coast/Ghana and Sierra Leone 1884-ca 1990 in two stockbooks incl. e.g. many sets and some covers, etc. (>1500)	★★/★/○	600:-
1901Bb	Covers. A very interesting bundle covers (70), majority 1930–40s. Many censored. Very high value. 14 Swedish FDC:s, a couple illustrated 1940s.	☒	1.400:-	1928A	AFRICA FDC. Album with mainly FDCs 1979–91. Mostly South Africa and Transkei, some Namibia and Bophuhatswana, etc. (75)	☒	400:-
1902Sa	Covers. Box with hundred of covers classic–modern from many countries. E.g. nice French prephilately cover 1790 with two line canc. AIX LA CHAPELLE and early cover from Ecuador to Peru etc.	☒	1.200:-	1929A	AMERICA Collection classics–about 1940 in two albums. Genuine old collection covering several states in Central and South America with many better stamps often including the earliest issues etc, e.g. Costa Rica, Ecuador, Guatemala, Haiti, Nicaragua, Paraguay, El Salvador, Uruguay, Venezuela, Argentina, Bolivia, good Brazil, Peru and Mexico. Mostly fine quality	★/○	6.000:-
1903A	Covers. Covers and cards 1889s–1950s. 76 pieces incl Hawaii x 4, 2 Japan, Sweden, Germany, GB.	☒	800:-	1930A	AMERICA Collection mostly 1950s–80s in stockbook. Much mnh flowers/plants, but also some better USA used. Mostly good quality (600)	★★/★/○	800:-
1904Fc	Cover accumulation prephilately–1970s in box. Covers, cards, postal stationery, etc. from Sweden, France, Germany, Switzerland, plus some other European countries and a few from overseas. Somewhat mixed quality (120)	☒	800:-	1931P	AMERICA Canada: bundle modern mini-sheets. USA: collection 1900–60s. USA: around 30 souvenir sheets e.g. Columbus and 1776 sheets.	★★	400:-
1905De	Covers. Large removal box overfilled with covers, cards, stamps on and off paper Oscar II - modern etc. Many thousands. Approx. 20 kg.	☒	700:-	1932A	ASIA Stockbook with mostly China, Japan, Thailand and India etc. classic-ca 1960. Mostly fine qual. Mostly fine qual. (>500)	★★/★/○	700:-
1906P	Cover accumulation Classics–semi-modern. 8 auction lots either single covers or lots with original reserve about SEK 2500 (before being reoffered) with interesting content e.g. Spain with commemorative covers for Barcelona 1953 exhibition, Finland, ISA, Thailand, India and more. A nice lot. Fine quality (50 units)	☒	500:-	1933A	LATIN AMERICA Accumulation 1930s–2000s in stockbook. MIDDLE AMERICA mainly complete sets and souvenir sheet with many different represented, some issues in non-disturbing duplication. E.g. Cuba, Mexico, Costa Rica, Haiti, El Salvador, Nicaragua, and best section Honduras. About half the collection to be seen online. Fine quality (1800–2000)	★★	1.800:-
1907Ea	Covers in removal box. Mostly modern, also some FDCs, interesting mix, over 14 kg. Approx. 14 kg.	☒	300:-	1934A	LATIN AMERICA Collection/accumulation 1880–modern in two stockbooks. Mostly Argentine and Brazil, but also material from approx 10 countries as Uruguay, Paraguay, El Salvador, Nicaragua, Guatemala.. Please inspect. Low reserve! Somewhat mixed quality (Thousands)	○	1.000:-
1908K	Postal stationery lot. British Colonies and Dependencies. Three different unused postal stationeries with SPECIMEN prints: BRITISH GUIANA 3 c postcard, NEW SOUTH WALES 1 p stamped envelope and STRAITS SETTLEMENTS 3 c double postcard. (3)	☒	300:-	1935A	SOUTH AMERICA Old collection classic-1939 in Kabe album incl. e.g. Argentina, Peru, Colombia, Chile, Brazil and Ecuador etc. (1400)	Mostly ○	1.200:-
1909A	Postcards. Collection NOVELTY, cards made of fabric, plastic, wood and metal also 3D, eyes, relief, window cards etc., 150 different in a binder with plastic pockets.	☒	600:-	1936A	SOUTH AMERICA Collection Costa Rica, Dominica, Equador, Haiti and Honduras mostly 1880s–1950s in album. Approx. 1000 different.	★/○	800:-
1910Fe	Postcards. Theme “Art on cards” (Konst på vykort), approx. 110 Swedish and 130 foreign, some duplicates have been seen.	☒	500:-	1937A	SOUTH AMERICA Accumulation classic-modern in two stockbooks. Main value on Brazil incl. better early issues but also Colombia, some Ecuador and Argentina etc. (>2000)	Mostly ○	400:-
1911K	Postcards. 12 stamp picture postcards, all different countries.	☒	300:-	1938A	SOUTH AMERICA Two stockbooks with Chile and Ecuador classic-modern incl. some better early Chile and some modern ★★ souvenir sheets etc. (1400)	★★/★/○	300:-
1912K	Postcards. 12 stamp picture postcards, all different countries.	☒	300:-	1940A	SOUTH AMERICA Stockbook with approx. 1000 stamps mainly 1880s–1940s. Mostly Nicaragua, Paraguay, Peru, Salvador and some Uruguay etc.	★/○	300:-
1913K	Postcards. 12 stamp picture post cards, all different.	☒	300:-	Thematics / Motiv			
1914Bc	Postcards. Maps. (More than 150 ex.)	☒	300:-	1941A	Art. Epic collection mostly artists, poets and philosophers etc. during the 19th centenary, containing about 30 covers etc. (200)	★	300:-
1915Fd	Postcards. Box picture post cards, mainly foreign 1900–40s. (500)	☒	300:-	1942A	Birds. Collection in three Visir binders incl. many nice ★★ sets, mini sheets, some booklets and covers etc. (1200)	★★/★/○	500:-
1916Fc	Postcards. Topographical, black and white in the small size, approx. 500 different.	☒	300:-	1943A	Dogs. Collection/accumulation modern in stockbook. Dogs from a lot of countries. Additionally to the material in the album three Chinese commemorative issues with dogs are added. Nice material! Excellent quality (210)	★★/★/○	300:-
1917Fc	Postcards. Topographical, coloured, small size, approx. 500 different in a smaller box.	☒	300:-	1944A	Europa CEPT. Very fine and with few exceptions complete collection 1976–83 in Lindner falzlos album incl. all souvenir sheets etc. Mi approx. 1200 Euro.	★★	800:-
1918Fa	Postcards. Railways, trams etc. (More than 130 ex.)	☒	300:-	1945A	Europa CEPT. Accumulation 1967–68 in two stockbooks. Two commemorative stockbooks with the CEPT issues from 1967 and 1968 (17 CEPT members). All the material in blocks of 4 (both MNH and cancelled with special cancellations). Excellent quality	★★/○	300:-
Continent collections / Världsdelsamlingar				1946Mg	First flights. Covers. Around 200 first flight, majority USA.	☒	300:-
1919A	AFRICA Binder with about 90 souvenir/mini sheets Morocco, Algeria and Libya mostly 1949–97+ many blocks-of-four/six and some booklets etc. Also few Iraq etc.	★★	2.000:-	1947A	Flowers. Collection in 3 visir albums. Also fungi and fruits. (1000)	★★/★/○	1.200:-
1920P	AFRICA Collection/accumulation 1900s–80s. Also some Asia. Mostly good quality (600)	★★/★/○	1.000:-	1948P	Flowers. Collection in stockbook and pages. African countries, also some plants, fruits and mushrooms.	★★	800:-
1921A	AFRICA Collections in Leuchtturm album incl. Algeria ca 1940–79 and Dahomey 1960–75, some Afair & Issa and Botswana etc. Containing many ★★ sets and some souvenir sheets etc. (900–1000)	★★/★/○	1.000:-				
1922A	AFRICA Collection Morocco 1940s–77 and Libya 1951–77 in Leuchtturm album incl. e.g. ★★ souvenir sheets Libya and also some Tanger. (1000)	★★/★/○	800:-				
1923A	AFRICA Collection 1958/59–1976/77 Ghana, Madagascar and Mali in Leuchtturm album. Containing many ★★ sets and about 45 souvenir sheets, e.g. Mali Mi 14–29★ etc. (1000)	★★/★/○	800:-				
1924A	AFRICA Collection Guinea and Cameroon 1958–77 in Leuchtturm album incl. many ★★ sets, souvenir sheets and pair combinations etc. E.g. Guinea Mi 49–53★ and Southern Cameroons 1-24★ etc. (>1000)	★★/★/○	800:-				
1925A	AFRICA Collections 1959/60s–1970s in Leuchtturm album incl. Ivory Coast, Gaboon, Lesotho, Malawi and also Kenya & Katanga. Containing many ★★ sets and souvenir sheets etc. (>1000)	★★/★/○	800:-				

1949A	Flowers. Collection mostly 1950s–70s in three binders incl. several sets. Mainly Asia, Africa and America. (780)	Mostly ★★	400:-
1950A	Folk costumes. Collection country by country A–Ö in Visir binder incl. many ★★ sets and some mini-sheets, etc. (1000)	★★/★/○	400:-
1951A	Folklore. Collection/accumulation modern in stockbook. Folk costumes. Many countries. See scans. Fine quality (>250)	★★/★/○	300:-
1952	Slania. Germany “ex libris SCHLOSS MAINAU”. Print in blue, signed “Slania”.	(★)	300:-
1953Me	Slania. Poland. Photograph, b/w, signed “Slania”. Framed. Gift from Slania to one of his best friends.		300:-
1954Fe	Slania. Sweden “KRONPRINSESSAN VICTORIA”. Steel engraving in blue (scarce colour), signed “PROV” and “Slania”. In an elegant passepartout with frame.		1.400:-
1955A	Railways. Mint collection in 3 stockbooks. Cat.value according to vendor over Michel 2000 euro. (more than 800 stamps)		1.400:-
1956A	Railways. Collection 1900s in visir album. Railways from the whole world. a comprehensive material which shows the history of, primarily, the railway engines. Fine quality (>1000)	★★/★/○	400:-
1957K	Rocket mail. Lot. Deutsche Raketen-Gesellschaft labels in mini-sheets (6) + three other mini-sheets, also few non-rocket mail mini-sheets.	★★	400:-
1958A	Ships. Collection in album with text and newspaper cuts. 250 stamps		300:-
1959A	Ships. Cover collection 1989 in album with stamp mounts. The Harbour of Hamburg 800 years. A jubilee collection with stamps, covers, picture postcards etc. etc. Must be seen. A fine collection for the person interested in naval history. Excellent quality	☒	300:-
1960A	Space. Collection/accumulation 1970– in two albums. Many aspects on the theme Space are described and presented in the material. Stamps, booklets, mini sheets etc. Mostly fine quality (>500)	★★/★/○	500:-
1961Lv	Sport. Collection 1960– in albums and on leaves. A wealth of complete sets and souvenir sheets from all over the world, partly on Eko album pages, partly on visir leaves. Few issues represented with extra copies. It would not be surprising if almost all world sports issues (except for some expensive ones from China, Soviet Union 1964, etc) are represented. E.g. Asia, Poland, Arab and African areas and more. Very high catalogue value! Fine quality	★★	5.000:-
1962K	Titanic. Postcards approx. 1913–14. Two unused British b/w picture postcards issued in remembrance of the disaster. Some light age toning spot on one but fine appearance overall. (2)	☒	300:-
1963A	Transports Collection/accumulation modern in stockbook. Motorbikes from a lot of countries. Additionally there are a number of min sheets e.g. from Isle of Man, the US and Spain. Excellent quality (173)	★★/★/○	300:-
1964A	United Nations. FDC collection/accumulation 1951–82 in two albums. More than 150 FDCs, of which the major part were issued before 1968. Additionally some other items. Excellent quality	☒	300:-
1965A	WWF. Mixed. Special album, in slipcase, with endangered animals on unmounted mint stamps and FDCs. Preface by King Carl XVI Gustaf. Please see a selection of scans at www.philea.se.		300:-

Thursday 18 February, 13:00 at the earliest

Non-Scandinavia A-Z / Utomnorden (engelsk bokstavsordning)

Afghanistan – Aruba

1966A	Afghanistan Collection/accumulation 1894–1960 in two stockbooks. Very comprehensive with many different issues incl many multiples, about 40 cpl printing sheets, pair combinations incl tête-beche, officials, obligatory tax stamps, parcel stamps and more. A popular collecting area and high catalogue value! The entire lot is presented at www.philea.se. Mostly fine quality (Thousands)	★★/★/○	10.000:-
1967A	Afghanistan Collection 1941–61 in Leuchtturm album incl. some imperforated issues and mini-sheets, etc. (155)	★★/★/○	400:-

1968K	Albania Booklets lot. Good lot with booklet Mi 3×9, 1B×81A×16 incl. colour variations on inside cover, Mi 2×9 with one cover carton plain paper, the rest ribbed paper. EUR 1340 for this not counting extra value for the varieties and these booklets are in low issues. Further some loose xx stamps and a cover with Mi 2375 (in itself a bit unusual).	★★	1.200:-
1969K	38, 42 Algeria Cover sent to Oaan 1935, with 1st flight ALGER-ORAN-ALGER 16 Nov 1935 cachet. Scarce.	☒	1.000:-
1970K	106, 111, 118, 124 Algeria Two covers sent to Mopti and Bamako 1938, both with 1st flight ALGER-BAMAKO 20 Feb 1938 cachet. Scarce.	☒	1.000:-
1971K	Antigua Registered printed matter sent to Germany franked with SG 38 (2 shilling badge), transit cds London registered in red on reverse as well as arrival cds Radebeul. Scarce, catalogues £130 for stamp in SG, and on cover it is 4 x, so £520.	☒	700:-
1972A	Argentina Mint collection housed in a large loose-leaf album with many hundreds of stamps beginning with a study of the classics with dozens of the confederation and 1862 republic issues differentiated by genuine and reference, followed by 1864 5c lake Rivadavia unused, 1873 60c Posadas unused, 1884 12c proofs, 1890s San Martin heads to peso values, 5c Rivadavia specimen o/p pair, etc, through to attractive 20th century, especially the 1920s/30s with air mails, zeppelin o/ps officials etc, right through to the mid-1980s. Completely uncatalogued with sleepers highly likely, particularly on the early issues, please inspect.	★	2.500:-
1973L	Argentina Accumulation 1985–93. Mainly complete sets in sheets of part sheets incl thematic interest, e.g. flowers, history, paintings, airplane etc. Very high catalogue value! Fine quality (Thousands)	★★	1.500:-
1974A	Argentina Fascinating holding of well over 600 classic FORGERIES / REPRINTS housed in one volume, sometimes a little chaotic with plenty for the specialist to get their teeth into, including approx. 300 of the Buenos Aires steamboats, as well as a group of the Buenos Aires Liberty Heads also with considerable potential in the Confederation suns, followed by the first issues of the republic, the 1862/64 seal types including multiples. There are both unused and used examples here with the distinct possibility of some genuine, please inspect carefully.	Mostly ★	1.200:-
1975A	Argentina Useful accumulation of thousands of mint and used stamps housed in a substantial stockbook crammed with imperfs, confederation and early republic, with huge postmark interest in the 19th century, through to a very good range of post WWII sets and souvenir sheets mint never hinged, through to the 1990s. Plenty of classics for the specialist to explore, all the way up to new issues sets one of a kind.	★★/★/○	1.200:-
1976A	Argentina Collection 1862–1990 in two well-filled visir albums.	○	800:-
1977A	Aruba Apparently complete collection 1986–2003 in DAVO album incl. two mini sheets. (312)	★★	500:-
Australia			
1978P	Miscellaneous, WETLANDS CONSERVATION 1996–97, \$15 Blue-billed Duck in sheet of 20, few slight gum creases of little importance. Face value AUD 300!	★★	400:-
1979A	Collection 1913–76 in album. E.g.. 14 kangaroos, Mi 122, 128. (175)	○	600:-
1980A	Collection 1959–79 in handwritten album.	★/○	600:-
1981P	Collection classic-1958 on leaves incl. some early Western Australia etc.	○	300:-
1982Bb	Year books. 1985–93, 1996–97 incl. some New Zealand and some stamps in album. Approx. 17 kg.	★★	500:-

1983P		Tasmania Vintage and important stock of the 1899–1912 pictorials and surcharges, hundreds of mint stamps, much mint never hinged with many multiples mainly, presenting a plethora of perforation varieties, shades, constant plate varieties, numerous watermark types, listed and unlisted, etc, occasionally described in pencil on the stamp salvage of the multiples. An exciting accumulation for the specialist to explore, assembled around a century ago! The entire lot is presented at www.philea.se.	★ ★/★/○	2.500:-	2001A	Collection 1849–1980 in album Nice material starting from the very beginning with good copies. Includes a number of good series/sets from the 1920s and 1930s, as well as many mini sheets, railway mail stamps, telegraph stamps and more. See scans. Good quality (>1000)	Mostly ○	1.000:-
		Austria			2002A	Collection 1849–1952 in binder incl. better early issues. Mi approx. 1800 Euro acc. to vendor but somewhat mixed qual. (360)	★/○	1.000:-
1984	41 IID	1867 Franz Joseph 50 Kr brown fine print, perf 12. Fair centering. EUR 220	○	300:-	2003P	Collection 1849–1949 on leaves incl. better early issues, many sets, Railway stamps and some souvenir sheets etc. (1000)	(★)	800:-
1985Ea		Accumulation 1850–modern in eleven albums/binders incl. collections and Back-of the book etc. Approx. 18 kg.	★ ★/★/○	1.200:-	2004A	Collection 1849–1997 in stockbook. Incl few unused e.g. Mi 191–203 ★. Mostly fine quality	○	600:-
1986A		Collection 1850–1993 in two albums with stamp mounts. From 1960 close to complete. Also incl some better post WW2 series, FDCs nas mini sheets. N.B. Chronologically inverted. Excellent quality (>1700)	★ ★/★/○	700:-	2005P	Collection 1849–1960 on leaves incl. dupl. Containing some better early issues, Railway stamps, some Eupen/Malmedy etc. Mi approx. 800 Euro. Mostly fine qual. (900)	Mostly ○	400:-
1987A		Collection/accumulation old–1980s in stockbook. Mostly fine quality	★ ★/★/○	500:-	2006A	Accumulation old–1950s in stockbook. Mostly good quality (Hundreds)	○	400:-
1988A		1872–1979 in album. Mixed unused/used, after ca 1960 mostly ★ ★. Good quality	★ ★/★/○	500:-	2007P	Collection 1849–1945 on leaves incl. some Railway- and Postage due stamps etc. (450)	★/○	300:-
1989A		Collection 1946–67 in two albums. Early part somewhat climate-affected but e.g. a nice set Birds 1953 etc.	★	500:-	2008A	Covers. 27 prephilately/unfranked covers from 1599, 1680 and 1787–1856. The entire lot is presented at www.philea.se.	☒	1.400:-
1990A		Collection 1858–1957 in album. Some classic, Mi 433–41, 885–92, 960–63 etc.	★/○	400:-	Bermuda – Bolivia			
1991Ra		Collection 1900s–90s in stockbooks in box. Duplicates incl. some souvenir sheets, plus FDCs. (1500)	★ ★/★/○	400:-	2009A	Bermuda Collection 1865–1996 in binder incl. better high values George VI etc. (260)	Mostly ○	300:-
1992A		Mostly ★ collection in DAVO album mainly ca 1910–35 incl. e.g. Italian and Austrian/Hungary fieldpost, postage due stamps, etc. (380)	★/○	300:-	2010P	Bhutan Accumulation. IMPERFORATED complete sets, small lot in reasonable quantites, as displayed on our website, very high catalogue value!	★ ★	800:-
1993Sb		Stock 1960–99 in three thick stockbooks incl. e.g. many blocks-of-four/six and souvenir sheets etc. Earliest part with some ★. Low reserve.	★ ★/○	300:-	2011A	Bhutan KILOWARE, few hundred grams of cut pieces partly heavily duplicated but e.g. both commemorative and definitive, many 1990s. Also some used duplicates in stockbooks. Take the unusual opportunity to fill the bath tub and wash off these Bhutan stamps, a very special experience to be expected.	○	300:-
		Azerbaijan – Belgian Congo			2012A	Bhutan Cover accumulation. Very interesting with about 50–60 letter sent e.g. domestically, to India, Bo Olsson in Gothenburg etc, varied frankings. Also 10 post cards in booklet (Dzong Series, His Majestys Govt. of Bhutan). Further book from the Philatelic bureau with some xx stamps and s/s. Please see a selection of scans at www.philea.se.	☒	300:-
1994P		Azerbaijan Collection 1920s on 6 leaves. Interesting with many overprints, a few units etc, also the ovplts on Iran stamps. The entire lot is presented at www.philea.se.	★ ★/★/○	1.400:-	2013A	Bolivia Collection 1867–1945 in stockbook incl. better early stamps, many medium sets, Back-of the book etc. (430)	★ ★/★/○	800:-
1995	34-35	Bahrain (GB) 15 and 25 R (2). 200 € if x. Very fine.	★ ★	500:-	2014P	Bolivia Accumulation duplicates 1871–1957 on leaves. (700)	★/○	400:-
1996Pv		Batum Outstanding, mint and used collection, housed on album leaves, most spaces filled, including SG #7, #9, #10, #19, #29, #23 through #28, #29, #30 through #32 used, #33, #35, as well as ‘A’ numbers 20, 30, 32, 33 to high values 42 and ‘B’ numbers 20 + 44, etc. Catalogue value in excess of £10,000, however, there are probably some forgeries present as well as, please note, five photos. Remarkable in scope, including a very good range of Aloe Trees and British Occupations on these types. A highly recommended viewing for the specialist, a collection with considerable substance and value.	★/○	10.000:-	Brazil			
1997P		Belgian Congo Collection 1886–1960 on leaves incl. some better early stamps and Congo state Mi 14–30, further Mi 1-32, 63–203, s/s 2 and some ★ ★. Also coll. Ruanda/Urundi 1914–61. (600)	★/○	800:-	2015K	Postal stationery, Nice postal stationery, sent from Sao Paulo 26 Jan 1897 to Nyköping. Transit cds Rio de Janeiro 27 Jan 1897, PKXP 5 Upp 25.2.1897, arrival cds Nyköping 26.2.1897.	☒	300:-
		Belgium			2016A	Dom Pedrosalore! A wonderful in-depth collection with approaching 800 large Dom Pedros as well as further hundreds of the small Dom Pedro heads and later 1880s issues written-up on exhibition-style pages and work-in-progress hingeless pages housed in one packed volume. The collection starts with the 1866 series incl. dozens of 500r used, mint/unused to 200r, unusual cancels displayed value by value with a page for each, 100r pre-printing fold pair, then the 1876 rouletted issue again to 500r, 1878 roulettes with at least a dozen sets used, etc, followed by 1881/85 small heads mint and used to 200r, southern cross issues etc, as well as postage dues, newspapers with May 1889 1000r used, etc. A collection that must be viewed to appreciate the diversity of cancels in the postmark studies throughout – a spectacular array of fancy cancel types with some we have never seen before, beautifully presented. Please see a selection of scans at www.philea.se.	○	5.000:-
1998	89-99	1912 Stamps SET (11). EUR 130	★	300:-				
1999A		Collection 1849–ca 1970 in Schaubek album incl. a good early section and e.g. Mi 158, 347–53 and 929–46★, Mi 312–13 and 909–13★★, Back-of the book incl. many Railway stamps etc. (1500)	★ ★/★/○	4.000:-				
2000A		Collection/accumulation 1849–1997 in two stockbooks. To a great extent a stock material. See scans. Also incl some mini sheets (e.g. Block 12) and quite a lot railway mail stamps. Somewhat mixed quality (Thousands)	○	1.000:-				

2017A	Specialized collection 1843–1954 in Leuchtturm album incl. different types, shades and perforations etc. Containing Mi 1-83 cpl however mixed qual, Mi 85–126 and 131–87 etc. Please see a selection of scans at www.philea.se.	Mostly ☉	3.500:-	2034K 38	1872 Queen Victoria wmk Spray of Rose 6 d chestnut, watermark Spray of Rose, sent from LONDON 16.AP.73 to Italy. Arrival pmk VENEZIA 19.APR.73. SG 2016 £150.	☒	300:-
2018L	Accumulation Classics–1980s in 26 circulation booklets, mostly well filled. Interesting and varied with also better stamps, e.g. classics, very high catalogue value! Mostly fine quality	★/☉	2.000:-	2035K 71	1883 New value overprint on Queen Victoria 6d on 6d lilac on cover sent from LONDON 28.SP.83 to Cape of Good Hope. Arrival pmk CAPE TOWN 26.OC.83. SG 2016 £425.	☒	1.000:-
2019P	Collection 1866–1950 on leaves incl. many medium issues. Not valued. (230)	Mostly ☉	400:-	2036K 75	1884 Queen Victoria 2½ d lilac, watermark Imperial Crown on registered postal stationery 2 d, sent from BRISTOL 6.JU.85 to Denmark. Arrival pmk K. OMB.3 9.6.85.	☒	400:-
2020	Postcard, Post card sent to France 1905 franked with 700 R. Arr cds alongside.	☒	300:-	2037 84	1890 Queen Victoria wmk Anchor 10 s. crimson on white paper. EUR 300.	☉	400:-
Britain				2038 233-34	1948 Royal Silver Wedding SET (2) in two blocks of four of each. EUR 360	★ ★	400:-
2021K	Letter dated in Glasgow 11 June 1818, privately conveyed to Falmouth and sent by the packet “FRANCIS FREELING” to NEW YORK 16.SEP, and then to Canada. Somewhat fragile.	☒	900:-	2039 343	1961 Savings Bank 2½ p imperf and shifted black collour. Also with two red bands. Small creasing.	★ ★	300:-
2022K	Letter dated “London 3 June 1840”, sent by the Great Western Steamship Company steamer “GREAT WESTERN” from Bristol 4.6.40 to New York 18.6.1840. Cancellations PAID LS 3.JU.1840, PAID SHIP LETTER LONDON 3.JU.1840 and NEW YORK SHIP 19.JUN.	☒	600:-	2040 362-64y	1963 Red Cross SET with phosphor (3) in blocks of four. EUR 320	★ ★	400:-
2023P	Letter dated on “9th Febryn1703” sent by the Peter Williamson’s Local Penny Post cancelled E. PENNY POST NOT PAID.	☒	400:-	2041 611	1972 Queen Elizabeth II £1 black imperf proof in block of four.	★ ★	500:-
2024K 3	1841 Queen Victoria 1 d red-brown, watermark small crown, single usage, on seven covers sent domestically 1841–45. (7).	☒	600:-	2042 611	1972 Queen Elizabeth II £1 black imperf proof in pair.	★ ★	300:-
2025K 3	1841 Queen Victoria 1 d red-brown, watermark small crown, pair, on cover sent to Lerwick, the Shetland Islands, via ABERDEEN 21.MAR.1842.	☒	500:-	2043 189-92	Booklet, 1935 Silver Jubilee very fine complete boklet 3/- Inverted wmk 1½ p in for panes.	★ ★	300:-
2026K 10B	1855 Queen Victoria 1 d red-brown on blue die II, watermark large crown, perf 14 on cover cancelled EDINBURGH 8.SP.62.	☒	300:-	2044Md	Mixed. Very attractive range of Heraldry, Chevrons and Arms for various schools and colleges from all over the country from Abingdon through to Wigan! These are all as offered by the turn of the 19th century stamp dealer WS Lincoln of Oxford Street. There are approximately 8 to each page, some up to 12 and the condition is excellent throughout. Since there are 300+ pages, we estimate about 2500 coats of arms. A most unusual holding unlikely to be seen again, offered in tact as received.		1.500:-
2027K 22	1862 Queen Victoria new types 1 s. green, wmk Large Garter on letter dated “Melbourne 25th may 1864”, privately conveyed to Great Britain and sent via DARTHMOUTH 16.JY.64 and LONDON 18.7.64 to Portugal. One stamp possibly fallen off? SG 2016 £450.	☒	400:-	2045A	Collection with about 360 mostly blocks-of-four or larger multiples England and Regional issues 1948–74 incl. some phosfor issues etc.	★ ★	1.000:-
2028K 27	1865 Queen Victoria new types, large white letters 1s. green, wmk Large Garter on cover sent from LONDON S. F. 7.JU.66 to USA. Cancellations PAID and 21 CENTS. The stamp with imperfections. SG 2016 £450.	☒	500:-	2046A	Collection 1840–1975 in album. Starts with the oldest issues incl some varieties. Among the morden material much is in duplicate or multiplycate. Somewhat mixed quality (>500)	☉	1.000:-
2029K 29	1867 Queen Victoria wmk Spray of Rose 6 d lilac, with hyphen, watermark Spray of Rose, plate 6, on letter sent from LIVERPOOL / 466 5.MR.68 to Sicily, Italy. Endorsed “Via de Marseilles par Balean direct”. Cancellations LONDON 6.MR.68, PD, MESSINA AL PORTO 10.MAR.69 and PALERMO 12.MAR.68. SG 2016 at least £200.	☒	600:-	2047P	Lot varieties and curiosa on visir leave. Misplaced embossing and downward shift of print, forgeries, etc. Fine quality (16)	★ ★/★/☉	500:-
2030K 29	1867 Queen Victoria wmk Spray of Rose 6 d lilac, with hyphen, watermark Spray of Rose, plate 6, on letter sent from LIVERPOOL / 466 15.FE.69 to Sicily, Italy. Endorsed “Via de Marseilles par Balean direct”. Cancellations LONDON 17.FE.69, PD and PALERMO 21.FEB.69. SG 2016 at least £200.	☒	500:-	2048A	Accumulation c. 1940–80 in stockbook and on visir leaves.	Mostly ★ ★	500:-
2031K 30	1869 Queen Victoria 6 d lilac, without hyphen, watermark Spray of Rose, plate 9, in two copies on 2-fold letter sent from LONDON 12.DE.71 “Via France” to Turin, Italy. Cancellations PD, VERONA 15.DIC.71, TORIN 16.DIC.71, 1A DIST. 16.DIC.71 and 10. SG 2016 at least £140.	☒	600:-	2049A	Collection 1858–1957 in Kabe album incl. e.g. better issues 1883, some wmk and also some Ireland. (290)	☉	500:-
2032K 31	1869 Queen Victoria wmk Spray of Rose 9 d pale straw on cover sent from LONDON W 21.MR.73 “via Brindisi” to South Australia. Arrival pmk ADELAIDE 4.MY.73. Somewhat carelessly opened. SG 2016 £525.	☒	800:-	2050A	Accumulation 1840–1930 in visir album. Good quality	☉	500:-
2033K 36	1870 Queen Victoria small size ½ d rose-red, watermark “half penny” over three stamps, single usage on four inland covers. SG 2026 £280. (4).	☒	400:-	2051P	Collection 1854-ca 1960 on leaves, partly specialized with wmk and typs etc. Mi ca 1100 Euro acc. to vendor. Mostly fine qual. (282)	☉	400:-
				2052P	Collection 1948–80s on 17 leaves. Majority commemoratives, some Regionals, Machins.	★ ★	400:-
				2053A	Collection in album. 1966- 80 ★ ★, also some used and few FDCs.	★ ★/☉	400:-
				2054A	Collection 1858–1969 in Schaubek album incl. e.g. Mi 86–97 etc. (>300)	☉	400:-
				2055Ca	Accumulation 1950–90s. In 4 wellfilled large stockbooks. (Thousands)	☉	400:-
				2056Ba	Collection/accumulation 1852–1990 in box. One stockbook with stamps, one album with covers and more. See scans! Somewhat mixed quality	Mostly ☉	300:-
				2057Sb	Seven stockbooks with duplicates and part collections, much QEII but also some older stamps incl QV.	☉	300:-
				2058A	FDC collection/accumulation 1965–81 in two albums. Approximately 110 FDCs. Also a few FDCs from France. Excellent quality	☒	500:-

2059P	Postcards. A remarkable collection about the Rebellion and propaganda for both home rule and independence, well written-up on album pages, beginning with postcards including wonderful colour propaganda against home rule with personification of England holding Ulster by a rope from wrecking on the home rule rocks and 'Ulster's prayer: don't let go!', coloured and gilded card with personifications of the four nations 'united we stand - divided we fall', etc. Then original photo postcards from the 1916 Easter Rising showing destroyed buildings in Dublin, soldiers bivouacking and manning street barricades, through to 1917/18 military mail from Curragh Camp, Co. Kildare including contents describing a bombing with loss of a soldier's hand and an officer's life. A small important holding that really should be displayed in a museum! Every item here would make an individual auction lot. An opportunity not to be missed. (13)	✉	3.000:-
2060A	Isle of Man Accumulation 1973–83 on stock cards. All the material on the stock cards from Post Isle of Man in a binder. Excellent quality (>200)	★ ★	500:-
2061Cc	Channel Islands Apparently cpl collection Jersey, Guernsey and Isle of Man 1969–83 in three DAVO albums incl. several pair combinations, souvenir sheets and sheets etc. (>1200)	★ ★	1.500:-
2062A	Channel Islands Collection 1969–87 in three albums with stamp mounts. Jersey, Guernsey, Isle of Man. Almost complete for all three islands. Excellent quality (>1000)	★ ★	1.000:-
2063P	Channel Islands	★ ★	400:-
2064P	Channel Islands Mixed lot sets, blocks, prestige booklets.	★ ★	400:-
British Commonwealth			
2066A	Collection Classics–semimodern in two stockbooks. Good range with many medium priced/better stamps.E.g. Southern Africa, Newfoundland, Caribbean etc. Mostly fine quality (1200–1500)	Mostly ☉	2.000:-
2067P	KGVI omnibus issues: 1937 coronation with 13 sets on FDC including Hong Kong blocks of 4, as well as 1946 Victory issue, again virtually all sets MNH complete, blocks of four, again including Hong Kong.	★ ★/★	1.000:-
2068A	Visir binder+ stockbook with Commonwealth 1880s–1960s. Mostly Ghana, Nigeria, India and Fiji etc. (1300)	★ ★/★/☉	800:-
2069A	Stockbook with Commonwealth classic-modern. Mostly Grenada, Dominica, British Guiana/Honduras and Malawi etc. (1400)	★ ★/★/☉	700:-
2070P	Collection 1910s–80s on visir leaves. Incl. some souvenir sheets. Good quality (400)	★ ★/★/☉	400:-
2071A	Collection in two binders with mostly Royal Wedding 1981 but also Coronation-46, Wedding-86, Silver Jubilee-77 and 60th Birthday etc. incl. several sets and about 220 souvenir sheets/sheets etc.	★ ★	400:-
2072P	British colonies in the Pacific Collection. Also a few from Hawaii and the Philippines. Please see a selection of scans at www.philea.se. (550 stamps)	★ ★/★/☉	400:-
Bulgaria – Cambodia			
2073	2240-41 Bulgaria 1969 SOFIA exhibition. Both ovpt types (grey and green). EUR 230	★ ★	400:-
2074A	Bulgaria Accumulation 1880s–2002 in three stockbooks incl. many sets and about 60 souvenir sheets etc. (3000)	Mostly ☉	400:-
2075A	Bulgaria Accumulation 1879–1945 in stockbook incl. many early Lion types, Postage due stamps and few occupation etc. (400)	Mostly ☉	400:-
2076P	Bulgaria Collection 1879–1940 on leaves incl. e.g. Lion types, Air-, Charity- and Postage due stamps etc. (320)	Mostly ☉	300:-
2077A	Burundi Collection 1962–77 in album incl. e.g. Mi 537–620 ★ ★, about 30 souvenir sheets and imperforated issues etc. (900–1000)	★ ★/★/☉	700:-
2078A	Cambodia Collection 1980–99 in three stockbooks. Duplicates, incl. much CTO. Fine quality (1200)	☉	400:-
Canada			
2079	62-72 1898 Queen Victoria SET (11). EUR 220	☉	300:-
2080	1852–57 imperfs: 3d beaver used with three margins, highly presentable with no faults (SG.8), 10d blue Cartier SG.15, used with faults, plus the 8c blue registration stamp unused, closed tear. Cat. £2,400.	☉	800:-
2081P	Collection 1870–1947 on leaves. Mostly fine quality (180–200)	☉	700:-
2082	1859–68. All different, e.g. Mi 10, 14, 16–19, 23–24. Mostly good quality Mi € 521 (9)	☉	400:-
2083	1859–98. All different, e.g. Mi 19, 23, 24, 28C, 31, 36–37, 42, 59. Mostly good quality Mi € 516 (17)	☉	400:-
2084	1868–98. All different, e.g. Mi 23, 31, 36, 42, 44–45, 59, 70–71. Mostly good quality Mi € 507 (17)	☉	400:-
2085	1870–1922. All different, e.g. Mi 31, 70, 75–76, 81–82, 87–88, 90, 102D. Mostly good quality Mi € 504 (27)	☉	400:-
2086	1870–1930. All different, e.g. Mi 31, 75–76, 81–82, 87–88, 126, 128D, 130, 139D. Mostly good quality Mi € 518 (36)	☉	400:-
2088	1930–51. All different, e.g. Mi 154–55, 170–71, 194, Officials 9, 16. Mostly good quality Mi € 511 (39)	☉	400:-
2089	1870–98. All different, e.g. Mi 25, 28, 44–45, 57, 61 (★), 63, 65–66. Mostly good quality Mi € 485 (11)	★	400:-
2090	1897–1938. All different, e.g. Mi 46(thin), 130A, 154, 165, 168, 181–83, 193, Postage Due 3. Mostly good quality (17)	★	400:-
2091P	Collection/accumulation 1868–1945 on leaves. Several higher values etc inc. duplicates.	☉	400:-
2092P	221-31 Newfoundland 1937 Different designs SETin blocks of four (11). One stamp ★, the others ★ ★ in each block. Also a FDC on a large cover sent to England.	★ ★/★	300:-
Ceylon – Chile			
2093P	Ceylon (GB) Interesting lot of Telegraph stamps. Please see a selection of scans at www.philea.se.	☉	300:-
2094P	Chile Collection/accumulation 1853–1957 on leaves. (700)	★/☉	400:-
China			
2095K	52 Incoming mail Sweden. 2×5 öre on postcard with correct postcard rate, sent from GÖTEBORG 9.4.06 till SHANGHAI DEUTSHE POST 12.5.06, China. Treated as insufficiently paid letter due to the divided address side, which in the international mail exchange didn't become allowed until approx. two weeks later, after that this card was sent. Swedish due cancellations T and 12½ cent, plus postage due endorsement "10" (cent). Possibly UNIQUE combination.	✉	1.100:-
2096K	76 Incoming mail from Sweden. 10 öre wm crown on postcard sent from STOCKHOLM 23.4.11 to Canton. The postcard contains of two separated layers which partly has separated. Scarce stamp on mail to China.	✉	400:-
2097K	147 Incoming mail Sweden. 25 öre on cover sent from TRÄLLEBORG LBR 8.11.25 to CHIEHEHOW, North China, via Sibiria and HARRIN 27.NOV.25. Nice item.	✉	400:-
2098K	770, 783 R.O.C. Air mail letter sent to Austria from Shanghai fom Ozjasch Wainberger, a well known Nazi hunter.	✉	300:-
2099A	R.O.C. Several 100 early 20th century stamps on and off paper displayed in one volume, with focus on postmarks, especially attractive multiples on piece, imprint multiples, from junks to Sun Yat-sen with earlier values to \$1 hall of classics, incl. surcharge and overprints, as well as unusual 'chops', postage dues, etc. etc. An interesting range of material, unusual today.	☉	800:-
2100Ec	R.O.C. Modern used on paper cuts, also five presentation books ★ ★ and some FDCs.	☉	400:-

2101K	R.O.C. Cover lot early 1900s. 76 covers, aerograms and postal stationeries from KULING, TSIENTIN, ICHANG and HANKOW to Sweden, to the UK and domestic. “Missionary letters” mostly. Interesting! Good quality letters	✉	500:-
2102	Essay, 1997 “Tang Dynasty Essay” without country name or face value. Printed by Goebel in Darmstadt for the Chinese Post. With a copy of another cert of similar copy. Very fine block-of-four with right sheet margin.	★★	1.000:-
2103K	18, 21, 70 Two post cards sent to Sweden 1953 and 1981.	✉	300:-
2104	142A 1952 Int Child Protection 800\$ blue perf 12½, pair imperf between variety.	(★)	300:-
2105	298a 1955 Worker, Peasant and Soldiers 1 f purple. Imperf variety in block of four.	(★)	300:-
2106P	570-88 1960 Chrysanthemums SET (18). All three “Chrysanthemum sets” complete. No 576 (not a chrysanthemum stamp) is not in the material. EUR 800	☉	700:-
2107K	1195-97 Inland covers all single franked with 1974 Centenary of UPU SET (3) (J1).	✉	400:-
2108A	Special book with slip case incl. 41 stamps 1984–2002.	★★	300:-
2109K	Cover lot 1976–86. Six ppc’s with different frankings sent to Sweden. (6)	✉	300:-
2110P	North-East Collection. 1950–51 issues on three album pages. The entire lot is presented at www.philea.se. (39)	★	300:-
2111	Hankow P.O.W mail, Interesting postcard sent to Japan from HANKAU 16.1.15 DEUTSHE POST. Red censor canc. and violet arrivalcanc. Matsuyama.	✉	400:-
2112A	Mixed Large album with thousands stamps including two large Dragons (minor faults), some classic Shanghai stamps and a few better modern stamps - and a few covers. Please see a selection of scans at www.philea.se.	★★★/★/☉	3.000:-
2113K	Mixed Small lot old and half-modern, e.g. Hedin set ★.	★★★/★/☉	500:-
Colombia – Cuba			
2114A	Colombia Bolivar Collection 1871–1966 in two albums. Many stamps incl e.g. Bilivar and Santander.	★★★/★/☉	1.800:-
2115A	Congo (Kinshasa) Collection in Leuchtturm album Kinshasa 1960–71 incl. e.g. Mi 1-73, some ★★ sets and mini sheets. Also Brazzaville 1959–77 and Zaire 1971–79. (>700)	★★★/★/☉	800:-
2116P	Congo (Kinshasa) Accumulation mainly 1990s. Various cpl sets in sheets of 20–30 incl good thematic such as owls, crocodiles, plants etc. Also 1996 definitives 40fr-205f in sheets of 50. EUR more than 2000. Fine quality	★★	500:-
2117K	Costa Rica A most interesting ppc sent 1901 from Costa Rica to Malmö, Sweden.	✉	300:-
2118A	Costa Rica Accumulation 1862-ca 1970 in stockbook incl. better early stamps, Officials and other Back-of the book incl. some Guanacaste, more than 100 covers and Postal stationeries incl. some better. (600)	★/☉	1.500:-
2119K	Cuba Letter dated “Havanne le 15 Janvier 1863” privately conveyed to New York, then in closed mail bag by HAPAG steamer “TEUTONIA” from New York 24.1.1863. Cancellations NEW YORK 18 24.JAN, ETATS-UNIS SERV AM CALAIS 5. FEVR.63, PARIS 5 FEVR.63, AIGRE 6.FEVR.63 and postage due mark 16. Also cancelled FORWARDED BY A. C. ROSSIRE & Co. NEW YORK.	✉	900:-
2120A	Cuba Collection 1873–1995 in Visir binder. Containing many sets incl. some ★★, some Back-of the book etc. (2000)	Mostly ☉	500:-
2121A	Cuba Used collection of several hundred different stamps housed in a loose-leaf album with a useful run of issues from early US administration into independence through to the 1980s. Collection includes souvenir sheets, se-tenant sheetlets, lots of attractive sets, birds, butterflies etc, with much thematic value as well.	Mostly ☉	400:-

2122Db	Czechoslovakia Accumulation 1918–90s in 8 large stobooks. Very good stock inn very good variation incl good older section with the Hrad stamps and also quite many Posta Ceskoslovenska overprints, good range of s/s and minisheets, and back of the book. Many cpl sets. Favourable reserve! Fine quality	★★★/★/☉	3.000:-
2123A	Stockbook with approx. 200 mini sheets (Kleinbogen) 1951–92 incl. many better ones.	★★★/☉	1.800:-
2124A	Album with about 160 souvenir sheets 1937–88 incl. some better.	★★★/★/☉	1.000:-
2125P	Collection 1918–38 on leaves. Fine quality	★/☉	800:-
2126Db	Collection 1918–75 in two Schaubek albums and 1918–81 on Minkus leaves+ stockbook with dupl. Also three stockbooks with Hungary in Poland. Approx. 11 kg.	Mostly ☉	600:-
2127A	Apparently cpl collection 1967–80 in Schaubek album incl. about 35 Kleinbogen/souvenir sheets. Mi approx. 850 Euro acc. to vendor.	★★★/☉	500:-
2128A	Collection 1919–79 in two albums. Two fine albums, however sparsely filled. Somewhat mixed quality (approx 500)	Mostly ☉	300:-
2129K	Postcard, Two different multicolored 1938 Propaganda ppc’s. Children, flag and soldier with Brno 2 commemorative pmk’s on five stamps. 20th anniversary of the republic with Kolin “Autoposta” pmk’s on seven stamps. Very fine condition.	✉	300:-
Djibouti – El Salvador			
2130P	Djibouti Stock mostly 1979–88 on leaves incl. many sets, few ★★. (>1000)	☉	300:-
2131K	Dutch Colonies A postal stationery envelope surcharged 12½ (cents) uprated 10 cents (½+2+7½/c) overprinted JAVA sent 1908 registered from Soerabaja to Zurich, Switzerland. A Soerabaja reg label applied. On the back five red wax seals. A very scarce item and in excellent condition.	✉	500:-
2132P	Egypt Old collection 1866 1936 on leaves incl. good early stamps and better sets like Mi 69–81 and 160–90 used, Postage dues and Official stamps etc. (265)	Mostly ☉	1.500:-
2133A	El Salvador Mint collection of several 100 stamps written-up in ink in an album, from first issues onwards, incl. 1867 set, useful 1874 and later 19th century overprints, the good 1895 coat of arms set, the 1896 and 1897 series to 100c with and without wmk, etc, through to a nice range of early 20th century surcharges and sets, 1935 pictorial 5c and 50c imperf blocks, as well as souvenir sheets from 1941 university centenary mint never hinged through to the 1990s. There is also extensive back of the book to investigate, with postage due sets, officials incl. 1896 watermarked set, 1897 100c with and without wmk, unusual revenues, etc, etc. A very attractive vintage collection, please inspect.	★	1.200:-
Estonia			
2134K	1-3 x + y 1942, German occupation of Estonia, cover sent from Tallinn to Kohtla-Järve, franked with occupation issues No 1x + y, No 2 x + y, No 3 x + y. Please observe – two different cancellations!	✉	400:-
2135	Otepää 2 I German occupation of Estonia, local issue Otepää 2 I, 1941, 30 + 30 K imperforate with symmetric pointed shield (handbook type I) Central cancellation OTEPÄÄ 1x.VIII. 41. Unissued proof, which seems to have been used postally. Expertized Nemvalz. Cat value. 1200	☉	2.000:-
2136K	43B m fl 1925, Registered air mail cover from Paldiski to Sweden, via Helsinki, franked 5M ovpt 1923 + 10M on 5 + 5 M, additionally 2×12M + Mi 48–50.	✉	800:-
2137K	Postal stationery, Local issue Narwa, ordered by the Finnish troops in Estonia in 1919, However the GPO refused the issue which, to its major extent, was destroyed. This copy, with additional franking Mi 73, 113 and 124 was cancelled diuring the V Estonian Philatelic Day in Tallinn 1938.	✉	300:-

2138K	41-45	Air mail cover, Registered cover sent from Tallinn to Riga, franked with Mi 41–45, all imperf + Mi 32, 35 and 36 on the back side of the cover. Arrival cds Riga 17.6.1924 on the back side of the cover.	✉	400:-	2157P	The French Connection to BWI. A superb cover, 1874 that left Southampton June 2nd on the ship Tasmanian arriving on St Thomas on the 15th June. Then changing ship to the Mersey arriving on the 18th June and finally changing ship yet again to the Tyne arriving at destination on 19th June, some 3 weeks from its original departure from Bordeaux on the 30th May. The cover bears 3 stamps, 5cts (faults) 10cts and 80cts all neatly tied '532' number postmarks endorsed with Paris and London transits, very attractive.	✉	1.200:-
2139K	42 m fl	Air mail cover, Interesting air mail cover to Sweden, cancelled Baltiski 13.7.1925. Franked with Overprint 1923 on 5M + imperf 5+15+20 M air mail 1924 + 2×12 M. Interesting cancellations on both sides of the cover. Transit Helsinki 14.7.1925.	✉	400:-	2158K	Two interesting 1st-day covers, one registered, 1955, and the 2nd sent in the 1950s to Teheran with arr cancellations. Very nice covers in excellent conditions.	✉	300:-
2140A		Collection 1918–41 in large stockbook. Nice material with a lot of colour varieties on the older issues (incl No 3 grey) up to 1923. Nice Red Cross incl Äita Hädalist, No 44 Ba with cert (Grönlund 1966), No 32–39 imperf (cancelled and mint) and a lot kore. Mostly fine quality (>500)	★ ★/★/○	2.000:-	2159A	Post offices abroad, a very interesting one-volume range of well over 1000 mint and used stamps covering post offices from the Levant through Egypt down to Zanzibar, with early issues often crammed together on the page. Highlights include Levant with 2pi on 50c type I used, an excellent postmarks section including blue Smyrne, blue Vathy-Samos on 1p on 25pi pair on piece, etc, Port Lagos with useful mint range and 1fr with superb purple cds, etc. Then the post offices in Egypt incl. Alexandria 1902/13 to 5fr, lots of military cancels on piece, Port Said 1899 25c surcharge used signed, etc. Completely uncatalogued, finds are very likely here, deserving an unhurried viewing.	★/○	3.000:-
2141A		Collection 1918–41 in large stockbook. To see extent a stock material. Colour varieties (different printings) on all the older material, Mostly mint! Fine quality (>500)	★ ★/★/○	1.000:-	2160A	Collection/accumulation 1849–1983 in visir album. Some sort of a sales stock. Many of the older issues represented. See scans. Somewhat mixed quality (>500)	○	1.000:-
2142A		Collection 1918–1941 in stockbook. Good representation of "Flower design". After that sparsely with exemption of the Reconstruction series (1941). Mostly fine quality (approx 150)	★ ★/★/○	500:-	2161P	Lot Classics–1940s on leaves. Interesting small hoard of various back of the book material incl Telegraphs, Commers D'etranger etc. The entire lot is presented at www.philea.se. Somewhat mixed quality	Mostly ○	800:-
Federation of Malaya – Fiume					2162A	Collection 1849–1974 in album. (over 1000)	○	800:-
2143	SG 50	Federation of Malaya 1908 \$5 green and blue, mint with rich colours hardly exposed to light, a beautiful example of the high value elephant stamp. £325	★	800:-	2163	1849–70. All different, e.g. Mi 3-4, 9-11, 16, 18, 23, 25–26, 31. Mostly good quality Mi € 708 (24)	○	600:-
2144A		Fiume Mint and used collection of hundreds of stamps on vintage album pages, with both the mint and used occupying the same space requiring a careful viewing. Highlights include the Fiume handstamps or machine overprints to 5k mint and on Hungarian postage dues complete incl. black numerals 50f mint, followed by the first proper issues 1919 to 10 cor olive mint and used, the surcharges complete mint to 55 on 10c, 1920 d'Annunzio set mint never hinged, etc, then a good range of Carnaro o/ps and surcharges, provisional o/ps on d'Annunzio complete and lots of further good sets. Great potential on the early overprint types here, those with the knowledge will make discoveries. Please see a selection of scans at www.philea.se.	★/○	3.000:-	2164A	Collection 1853–ca 1970 in album incl. some covers and e.g. Philatex 1964 mini sheet etc. (>700)	★ ★/★/○	600:-
2145P		Fiume Collection 1918–20 on leaves. Several a bit better stamps and sets. Good quality (200)	★ ★/★/○	1.000:-	2165	1862–70. All different, e.g. Mi 25–26, 31, 33, 36, 39–40. Mostly good quality Mi € 608 (15)	○	500:-
2146P		Fiume Accumulation in stockbook. (300)	★ ★/★/○	600:-	2166	1871–86. All different, e.g. Mi 47, 56 I, 58–60 I, 63 I, 65 I, 57 II, 66 II, 81 I. Mostly good quality Mi € 593 (24)	○	500:-
2147P		Fiume Collection 1918–23 on leaves incl. some Carnaro Islands and Postage due stamps etc. (160)	★/○	300:-	2167	1901–53. Back-of-the-book. All different, e.g. Mi Militaire 1 (★), 2, Postage Due 11–12, 18 (★), 55–56, 91–92. Mostly good quality Mi € 568 (17)	★	500:-
2148	14	Fiume Carnaro Postage due, 1920 1 (L) on 25 C blue. Protect-stamp on backside. EUR 1000	★	1.800:-	2168	Lot of 11 CHATEAU DE MALMAISON 8 June - 16 July 1944 stamps in different colours. 3 perf and the rest imperf.	★ ★/★	500:-
France					2169A	Two thick stockbooks with thousands of used dupl. 1870s–2000s incl. some souvenir sheets etc.	○	500:-
2149	16a	1853 Emperor Napoleon III 80 c dark carmine on cover sent from Paris to Belgium. The cover is a bit torn.	✉	300:-	2170A	Accumulation 1870s–2003 incl. e.g. many Allegorie and Semeuse, About 20 modern Red Cross booklets etc. (>600)	★ ★/★/○	500:-
2150P	34a	Par Ballon Monté cover franked with Ceres Head 20 c blue. Cancelled by dotted star and PARIS 19.3.70 cds.	✉	600:-	2171	1938–52. All different, e.g. Mi 415, 422, 425, 495, 589–93, souv.sheet 4, 865, 885–90. Mostly good quality Mi € 506 (38)	○	400:-
2151	44a	1870 Ceres Head 80 c rose imperf. EUR 300	○	400:-	2172	1849–62. All different, e.g. Mi 3-4, 10–11, 16, 26, 31. Mostly good quality Mi € 518 (16)	○	400:-
2152K	80	1886 Allegories II 25 c black on lilac-rose. Registered recouvrement cover sent from PARIS 22.JUIL.95 to Sweden. Arrival pmk's PKXP No 2B UTR EXP I 24.7.1895 and ESLÖF 24.7.1895. Scarce postal service.	✉	400:-	2173	1901–60. Back-of-the-book. All different, e.g. Mi Ostage Due 2, 5, 11, 14, 32, 61, Parcel 228–44. Mostly good quality Mi € 448 (38)	○	400:-
2153	128-35	1917 For the War SET (8). 25 cent is ★. EUR 2045	○	3.500:-	2174	1876–1964. All different, e.g. Mi 59 II, 65 II, 176, 229, 589–93, 1015–20, 1480Zf. Mostly good quality Mi € 496 (22)	★	400:-
2154	264-66	1931 Caisse d'Amortissement Overprint SET (3). EUR 220	○	300:-	2175P	Selection 1952–60 incl. two sets Mi 1053–58 etc. (58)	★	400:-
2155K	3232	1997 Art 6.70 Fr. Epreuves de Luxe, signed by the artist.	(★)	300:-				
2156K	1032-33	Booklet, 1954 Red Cross, very fine booklet.	★ ★	300:-				

2176A		Accumulation old–modern in stockbook. Mostly good quality	⊙	400:-	2195		Bavaria 1867–1920. All different, e.g. Mi 107–08II, 110B, 112–15 B, 133IIB, 154–56B, 168–69A, 192–95. Mostly good quality Mi € 603 (31)	⊙	500:-
2177P		1975–99 on leaves. 19 different souv.sheet. Good quality Mi € 203 (19)	★★	300:-	2196		Bavaria 1849–1900. All different, e.g. Mi 2 I, 3, 5, 8, 11–12, 21, 24, 29y, 36, 38. Mostly good quality Mi € 613 (26)	⊙	500:-
2178P		Collection with about 360 copies 1853–1962 on leaves. Early part mixed qual.	⊙	300:-	2197		Bavaria 1849–1900. All different, e.g. Mi 2 I, 3, 5, 11, 16–17, 20–21, 29y, 38. Mostly good quality Mi € 503 (25)	⊙	400:-
2179Ea		Cover collection/accumulation 1960s–90s in removal box. 10 albums with covers/FDCs/postcards (more than 1000 items). Stamps, sets, series, mini sheets and som issues from special occations. a lot of very nice stamps from an interesting period in France. Mostly fine quality			2198		Bavaria 1849–1916. All different, e.g. Mi 2 I, 5, 106–109 IIA, 110B, 114B. Mostly good quality Mi € 510 (24)	⊙	400:-
2180K	67 II	Approx. 15 kg. P.O. in Alexandria 1884 Allegories 1 Fr olive on yellow type II on registered cover sent from ALEXANDRIE EGYPT 28.8.87 to Italy. Previously offered for €150.	✉	700:-	2199		Bavaria 1849–1919. All different, e.g. Mi 2 I, 5, 11, 29y, 44, 59, 113B. Mostly good quality Mi € 500 (27)	⊙	400:-
2181A		P.O. in China Collection/accumulation of hundreds of mint and used stamps housed in one volume, including 1894/1900 Chine overprints with attractive multiples, used on piece, mint to 1fr, used to 5fr incl. several examples of the key 75c. violet on orange, different settings of the overprint, then 1901 16c on 25c mint, etc, as well as later surcharges to high values, postage dues also with surcharges, etc. Occasional mixed condition as to be expected, please view, much more here than described.	✉	800:-	2200K		Bergerdorf Lot. Three lots consisting of two pairs and one block of four bought for EUR 350, and nine stamps incl. Mi 1–4 ★/(★).		1.200:-
2182K	1-3	Ile Rouad Hotel post cover in Port Said with a complete set of 3 stamps over printed vertically ILE ROUAD. Tied by 6.4.16 cds.	★/⊙	2.500:-	2201		Braunschweig Lot 1850s–60s on stock card. Mi 9, 10, 17–20. Mostly good quality (8)	(★)	400:-
					2202	4	Hamburg 1859 Coat-of-arms 3 Sch blue. EUR 160	⊙	400:-
					2203		Hanover Lot on stock card. Beautiful assemble of six stamps incl. one cut piece with 2×1 gr cancelled BREMEN 6-7 18.4. Also one cut piece Prussia 1+2 sgr cancelled BREMEN 4-5 19.7. The entire lot is presented at www.philea.se. Mostly good quality (8)	⊙	400:-
					2204		Oldenburg Lot on stock card. Mi 2I+II ★ + 15–18 ★/(★). Mostly good quality (6)	★	400:-
					2207	19	Schleswig-Holstein 1867 Eagle 2 Kr orange. EUR 120	⊙	300:-
					2208P		Thurn und Taxis Collection 1852–66 on leaves incl. some ★/(★) copies. Mi 2160 Euro acc. to vendor but mixed qual. (37)	Mostly ⊙	1.000:-
2183A		French colonies Accumulation old-modern in three stockbooks incl. e.g. Togo, Guinea, Congo, Dahomey, Madagascar, Mauretania and New Caledonia incl. many sets, etc. (5000)	★ ★/★/⊙	1.000:-	2210	19x	Württemberg 1860 Coat-of-arms 9 Kr red-carmine thick paper perf 13½. EUR 160	⊙	400:-
2184A		French colonies Collection in album. Colonies M -W, old- semimodern, mounted on 1-2 pages for each colony.	★ ★/★/⊙	400:-	2211A		Württemberg WURTEMBERG. Stockbook duplicates 1851–1920. (around 400)	★ ★/★/⊙	800:-
2185K		French colonies Covers. 7 interesting covers from different areas. The entire lot is presented at www.philea.se.	✉	1.000:-	2212P		Württemberg Collection 1857–1923 on leaves incl. dupl. Containing e.g. Mi 37 and 41 used, many Official stamps etc. Also some Hamburg. Mostly fine qual. (330)	★/⊙	500:-
2186A		French Congo Substantial collection/accumulation of approx. 1000 mint and used stamps, with navigation and commerce issue to 1fr used and 75c mint with both 50c types, 1900/04 pictorials complete to 5fr mint and used with extras of the lower franc values mint and used, Middle Congo virtually complete mint incl. 1907/22 to 5fr, followed by Ubangi-Shari similarly with the first three sets complete mint, 1928 postage dues complete mint and used, etc, much more here to view, sleepers highly likely.	★/⊙	3.000:-	Collections German States				
2187K		French Indochina Very attractive registered cover 1929 with 6×1/5th of a cent inc partial millisime, 6×4/5th of a cent with complete numbered millisime and 7cts chop o/p pictorial to make the correct registration rate to the motherland. Exhibition item, complete millisimes are seldom seen on commercial covers.	✉	800:-	2213K		Lot on stock cards. Incl. better stamps, e.g. Baden few signed. Very mixed quality (180)	⊙	1.200:-
2188P		French Polynesia Nice lot 1975–97 incl Mi 733–44 in booklet. Mi approx 380 euro.	★★	400:-	2214P		Collection 1850s–60s on leaves. Somewhat mixed quality (150)	★/⊙	1.000:-
					2215P		Collection Bavaria and Württemberg on leaves mostly ca 1870–1920+ few other Saxony and Prussia etc. (275)	⊙	500:-
					2216		Lot on stock card. Mecklenburg-Schwerin Mi 5 and 6b and Mecklenburg-Strelitz 1–2 and 5–6. Somewhat mixed quality (6)	(★)	400:-
					2217		Lot on stock card. Schleswig Mi 3, 13–15, 17, Schleswig-Holstein 8–11, and Holstein 23. Mostly good quality (10)	(★)	400:-
					Reich				
					2218	VI	1912 Air mail with E.EL.P. overprint 10 and 20pf brown-red (2).	★★	1.800:-
					2219	IV	1912 Gelber Hund overprint 1 M on 10 pf brown-red. EUR 200	⊙	300:-
					2220	6	1872 Small Coat-of-arms 5 Gr brown. Certificate Hennies. Cancelled 27.9.73. EUR 120	⊙	300:-
					2221	12	1872 10 Gr grey-brown. Ink-cancellation. EUR 230	⊙	300:-
					2222	17b	1872 Large Coat-of-arms 1/3 Gr grey-emerald. Signed: Brugger. EUR 150	⊙	300:-
					2223	33aa	1875 Numerals with PFENNIGE 10 pf dull carmine-red. Signed: Buhler. EUR 250	⊙	400:-
					2224	I-III	1912 Air mail for an Rhein and Main - never issued SET (3). EUR 230	★★	300:-
					2225K	97A1b	Section of 10 stamps from a sheet with upper, right and lower margins. Mi 1200 €.	★★	700:-
					2226	188	1921 120(Pf) blue watermark 2. Print on backside: Echt. EUR 140	⊙	400:-
					2227	210-18	1922 Wooden Dove SET (9). EUR 140	⊙	300:-
					2228	238-45	1922 Workers SET wmk 2 (8). Print on backside on Mi 245: Echt. EUR 170	⊙	400:-
					2229	260	1923 Charity overprint 20+1000 M dull lilac-ultramarine/grey-green. EUR 110	⊙	300:-
Germany States									
2189	3a	Baden 1851 Numerals 6 Kr black on blue-green paper. EUR 110	⊙	300:-					
2190		Baden 1851–68. All different, e.g. Mi 2, 4-5, 7-11, 17, 19–20, 25. Mostly good quality Mi € 488 (16)	⊙	400:-					
2191	174-76	Bavaria Official, 1919 Surcharge nonperforated SET (3). EUR 130	⊙	300:-					
2192A		Bavaria Collection 1911–20 in Lindner Falzlos album with slip case incl. e.g. Mi 104–09I ★★ and 116–33A ★★ etc. (195)	★★/★	1.200:-					
2193A		Bavaria Stock F 2-195+ Officials and some Postage due stamps in stockbook. Also ca 20 copies Baden. Mostly fine qual. (1800)	★/⊙	1.200:-					
2194A		Bavaria Accumulation in 3 stockbooks. Incl some early stamps, in mixed condition.	Mostly ⊙	600:-					

2230	309BP	1923 Inflation overprints 2 million on 200 m "durchstochen". Print on backside: Echt. EUR 200	⊙	400:-	2277	87	Official, 1923 Overprint 20 mrd M opal-green/dark ocker-brown. Signed by Phila Berlin. EUR 200	⊙	400:-
2231	335B	1923 Overprint on inflation numerals 5 Milliarden on 20 mi M dull blue rouletted. Signed Phila Berlin. EUR 140	⊙	300:-	2278	MH32.1	Booklet, 1933 Parliament 96 Reichpfennig perf through the booklet selvage on both panes. EUR 300	★★	400:-
2232	344-50	1924 Dove SET (7). EUR 1500	★★	1.800:-	2279	MH34.4	Booklet, 1933 Charity - Opera 2 R.M no perf through the booklet selvage on FIRST pane. Cover with light creases. EUR 900	★★	800:-
2233	344-50	1924 Dove SET (7). EUR 260	★	400:-	2280	MH37.1	Booklet, 1937 Hindenburg III 2 Reichmark No. 5. EUR 350	★★	500:-
2234	344-50	1924 Dove SET (7). EUR 260	★	400:-	2281	MH40.2	Booklet, 1934 Charity 2 R.M. no perf through the booklet selvage on both panes. EUR 400	★★	600:-
2235	355-61	1924 Eagle SET (7). EUR 350	★★	500:-	2282	MH40.3	Booklet, 1934 Charity 2 R.M. no perf through the booklet selvage on 6+4 pf and perf through the booklet selvage on 8+12 pf. EUR 400	★★	600:-
2236	378-84	1926 Eagle SET (8). EUR 170	⊙	400:-	2283	MH41	Booklet, 1935 Charity - folk costumes 2,- RM. EUR 180	★★	300:-
2237K	385-97	1926 Famous Germans SET (13). EUR 1200	★★	1.200:-	2284	MH42.1	Booklet, 1936 Olympic Games 2 R.M. without diagonal line on cover. EUR 200	★★	300:-
2238	398-401	1926 Charity - Coat of Arms II SET (4). EUR 160	⊙	300:-	2285	MH42.2	Booklet, 1936 Olympic Games 2 R.M. with thick diagonal line on cover 1st page. Very fine. EUR 1000	★★	1.500:-
2239	398-401	1926 Charity - Coat of Arms II SET (4). 10 pf ★, the rest mnh. EUR 230	★★/★	400:-	2286K	MH47	clips 15mm Booklet, 1940 Charity, very fine booklet.	★★	300:-
2240	398-401	1926 Charity - Coat of Arms II SET (4). 10 pff is ★, the rest mnh. EUR 230	★★/★	400:-	2287K	MH47	clips 17mm Booklet, 1940 Charity, very fine booklet.	★★	300:-
2241	407-09	1927 I.A.A. overprint SET (3). EUR 240	★★	400:-	2288K		Postal stationery, Postal stationery postal card, reply part 10 pf sent from GÖTEBORG LBR 12.6.1891, Sweden, to CREFELD 1 14.6.91. Swedish TPO cancellation PKXP No 81E 12.6.1891.	⊙	400:-
2242K	410-22	1928 Presidents SET (13). EUR 1100	★★	1.200:-	2289P		Lot. Lot. War and propaganda forgeries. E.g. "WORLD-CAPITALISM". All in strips of six and three. 24 stamps in total.	(★)	5.000:-
2243	410-22	1928 Presidents SET (13). 1928 Presidents SET (13) 20 and 80pfg with tiny trace of hinge. EUR 1100 if all xx.	★★/★	500:-	2290A		Collection 1916-32 in Lindner Falzlos album with slip case incl. e.g. Mi 338-43, 367, 435-37, 440, 467-73, nice Charity sets and Officials etc. Also some early o/★ stamps. (430)	★★	3.000:-
2244	423-24	1928 Graf Zeppelin SET (2). EUR 460	★★	800:-	2291A		Collection 1933-45 in Lindner Falzlos album with slip case. Containing e.g. Mi 540-55, 566-72, 686-88, 739-50, Charity sets, different gums, Official stamps Mi 132-54, s/s 5-11 etc. (430)	★★	3.000:-
2245K	424	1928 Graf Zeppelin 4 RM black-brown. Zeppelin cover from Germany to Sweden. Registerd and express labels. Arrival cancellation BERLIN 8.4.29. Superb.	⊠	300:-	2292P		Collection 1872-1944 on leaves. Please see a selection of scans at www.philea.se. Mostly good quality (600)	★/⊙	2.500:-
2246	425-29	1928 Charity - Coat-of-Arms III SET (5). EUR 240	★★	300:-	2293A		Collection 1872-1945 in binder incl. several Shields, Mi 199-237, 263-96, 364-400, 499-507, 529-75, 651-715 and Official stamps etc. Mostly fine qual. (1000)	⊙	2.500:-
2247	425-29	1928 Charity - Coat-of-Arms III SET (5). EUR 200	⊙	300:-	2294A		Collection ca 1905-45 in Borek album incl. some better Air, seven mini sheets and also a section Bohemia & Moravia etc. (800)	★/⊙	1.000:-
2248	430-34	1929 Charity - Coat-of Arms IV SET (5). EUR 190	⊙	300:-	2295P		Lot. THIRD REICH SOUVENIR SHEETS incl good range of Hitler and Olympics and also Ostropa (this quite affected by acid).	★★/★/⊙	800:-
2249	438-39	1930 1st South America Flight SET (2). Signed Schlegel. EUR 3500	★★	6.000:-	2296A		1872-1945 in album. Also some from zones. French and more. Mostly good quality (1000) Mostly	⊙	800:-
2250K	446-49	1930 IPOSTA souvenir sheet 1 (one somewhat worn corner). Signed Schlegel.	★★	1.500:-	2297A		Basic collection 1872-1945 in Schaubek album incl. some Shields, Inflation stamps and Officials etc. Mainly ★★/★ after 1937. (840)	★★/★/⊙	800:-
2251	446-49	1930 IPOSTA souvenir sheet 1 (1). With unclear additional cancel-. EUR 2000	⊙	2.800:-	2298		1889-1945. All different, e.g. Mi 116-18, 135-37, 178, 353, 567-68, 701, 710-13, 729, 746, 750, 909-10. Mostly good quality Mi € 697 (33)	★★	700:-
2252	450-53	1930 Charity SET (4). EUR 140	⊙	300:-	2299A		Collection 1872-1945 in Kabe album incl. also some Bohemia/moravia, Generalgouvernement and Colonies etc. (>1000)	★/⊙	700:-
2253	456-58	1931 Polarfahrt SET (3). 4M with weak gum crease. EUR 4400	★★	3.500:-	2301		1872-79. All different, e.g. Mi 2-3, 5, 7, 9, 14, 17, 21, 35, 37. Mostly good quality Mi € 536 (16)	⊙	500:-
2254	456-58	1931 Polarfahrt SET (3). 1 mark signed Dr Oechsner, BPP. EUR 1300	⊙	2.000:-	2302		1902-23. All different, e.g. Mi 80, 96-97, 172, 186(echtstamp), 133-34, 293-94. Mostly good quality Mi € 503 (31)	⊙	500:-
2255	459-62	1931 Charity - Buildings II SET (4). EUR 240	★★	400:-	2303		1922-30. All different, e.g. Mi 296-300, 330A(echtstamp), 331(echtstamp), 367, 375-77, 375, 407, 440. Mostly good quality Mi € 500 (36)	⊙	500:-
2256	474-78	1932 Charity - castles SET (5). EUR 110	⊙	300:-	2304		1924-35. All different, e.g. Mi 367, 455, 463-64, 488, 491, 538-39, 543, 579, 596. Mostly good quality Mi € 522 (35)	⊙	500:-
2257	481	1933 Parliament 25 pf ultramarine. EUR 310	★★	400:-					
2258K	482-95	1933 Hindenburg II SET (14). Cert. Grabowski. EUR 1100	★★	1.500:-					
2259	491	1933 Hindenburg II 40 pf dark lilac-purple.	★★	300:-					
2260	496-98	1933 Graf Zeppelin - World Exhibition in Chicago SET (3). Signed Schlegel. EUR 4300	★★	7.500:-					
2261	496-98	1933 Graf Zeppelin - World Exhibition in Chicago SET (3). 4 M signed Schlegel. EUR 1000	⊙	1.600:-					
2262	499-507	1933 Charity - Opera SET cheapest perf (9). 3 pf damaged, 40 pf with minor short perf. EUR 380	⊙	300:-					
2263P	508-11	1933 Charity souvenir sheet 2 (some minor damages without significance). Signed Schlegel. EUR 6000	★★	3.500:-					
2264	529-39	1934 Air Mail. Scarce set (11). EUR 800	★★	1.000:-					
2265	556-64	1934 Charity SET (9). EUR 650	★★	800:-					
2266	556-64	1934 Charity SET (9). EUR 160	⊙	300:-					
2267K	576-79	1935 OSTROPA '35 souvenir sheet 3 (small spots on front). EUR 1300	(★)	400:-					
2268	576-79	1935 OSTROPA '35 souvenir sheet 3 (1). Cancelled Königsberg. EUR 1100	⊙	2.000:-					
2269	576-79	1935 OSTROPA '35 SET (4). EUR 200	⊙	300:-					
2270	659x	1937 Ships 40+35 pf purple, vertical gum rippling. EUR 650	⊙	900:-					
2271	671X+Y	1938 "Das Braune Band" 42+108 pf dark brown. Two copies with different gum rippling. EUR 430	★★	500:-					
2272	672X	1938 Party day 6+19 pf dark blue-green. Two copies with different gum rippling. EUR 214	★★	300:-					
2273	695-97	1939 NÜRBURGRING-RENNEN overprint SET (3). EUR 300	★★	400:-					
2274	716-29	1939 Overprints SET (14). Mi 718 is ★★. EUR 215	⊙	300:-					
2275	909-10	1945 SA and SS SET (2). Blocks of four, in total 3 is ★, the others ★★. One x stamp is also damaged (Mi 909).	★★/★	300:-					
2276	9-14	Official, 1905 Issue for Baden SET (6). EUR 190	⊙	300:-					

2305	1933–39. All different, e.g. Mi 538–39, 543, 596–97, 671, 695–97. Mostly good quality Mi € 505 (34)	⊙	500:-	2334K	Postcards lot 1912–40. “FLUGPOST am RHEIN...” special air mail 1912 postcard. Airship Hindenburg on 1937 ppc with special cachet. Erich Buschenhagen (Chief of Wehrmacht in Norway) on unused b/w propaganda ppc. (3)	✉	300:-
2306	1939–41. All different, e.g. Mi 695–97, 698–99, 743, 747. Mostly good quality Mi € 514 (44)	⊙	500:-	2335K	Postcards. Lot of post cards 1909–16 with synagogues from Italy, Switzerlandm Triest and Latvia.	✉	300:-
2307	1872–1940. All different, e.g. Mi 15, 22, 400–01, 405–06, 408–09, 671, 698–99, 729, 747, souv.sheet 6. Mostly good quality Mi € 516 (27)	★	500:-	2336Pv	P.O. in Turkey Very good collection 1872–1908 on Visir leaves. Collected both mint and used in parallel incl. several better stamps, e.g. Mi 1–21 used, some pre-runners, cancellations and shades, etc. (140)	★/⊙	12.000:-
2308	1924–34. All different, e.g. Mi 367, 377, 400, 403–06, 428, 455, 477, 481, 538–39, 543. Mostly good quality Mi € 520 (30)	⊙	400:-	2337	3637 Kiaochow One copy each of # 36A and 37A on a piece of a cover. Exp Böllinger. EUR 850	⊙	1.000:-
2309	1934–39. All different, e.g. Mi 538–39, 543, 562–64, 594–97, 671. Mostly good quality Mi € 510 (29)	⊙	400:-	Associated areas			
2310	1872–1933. All different, e.g. Mi 25, 95, 401, 407–09, 461–62, 481, 430–34, 450–53. Mostly good quality Mi € 527 (33)	★	400:-	2338P	Saargebiet Collection 1920–23 on leaves. Many better stamps and sets. (200)	Mostly ⊙	1.200:-
2311	1872–1902. All different, e.g. Mi 2, 5, 9, 14, 26, 29, 35, 65, 80. Mostly good quality Mi € 505 (18)	⊙	400:-	2339P	Saargebiet 1920–34 on leaves. Many better stamps. Mostly good quality (200)	Mostly ⊙	1.200:-
2312	1872–1923. All different, e.g. Mi 2, 9, 14, 17, 80, 96–97, 233–34. Mostly good quality Mi € 530 (31)	⊙	400:-	2340K	85 Schleswig franked with Germania 5 pf cancelled FLENSBURG 24.1.20.	✉	300:-
2313	1915–28. All different, e.g. Mi 96–97, 293–94, 330, 333, 347–48, 367, 424. Mostly good quality Mi € 519 (30)	⊙	400:-	2341A	Danzig Collection 1920–39 in Lindner Falzlos album with slip case incl. e.g. Mi 53–176, 202–06, 231–35 and 262–68★★, s/s 1-2 used, Official stamps etc. (290)	Mostly ★★	1.500:-
2314	1872. All different, e.g. Mi 2-3, 5, 7, 9, 14, 17, 21(signed Leonard), 22, 23(signed Sommer). Mostly good quality Mi € 523 (14)	⊙	400:-	2342P	Danzig Collection 1920–38 on leaves. Many better stamps and sets. (200)	Mostly ⊙	800:-
2315	1872–79. All different, e.g. Mi 6, 9, 14, 17, 22(signed), 29, 35. Mostly good quality Mi € 518 (15)	⊙	400:-	2343	97-107 Memel 1922 Surcharges SET (10). EUR 200	⊙	300:-
2316	1928–34. All different, e.g. Mi 423–24, 433, 461, 477, 481, 488, 506, 538–39, 543. Mostly good quality Mi € 518 (18)	⊙	400:-	2344P	Bohemia and Moravia Collection 1939–43 on leaves. Seems complete. Mostly good quality (200)	★★/★/⊙	400:-
2317	1872–1902. All different, e.g. Mi 9, 14, 17(signed Sommer), 26, 35, 37a+b+f, 80. Mostly good quality Mi € 498 (18)	⊙	300:-	2345P	General Government Collection 1920–38 on leaves. Almost complete. (250)	★★/★/⊙	800:-
2318	1900–22. All different, e.g. Mi 65(signed Jaschke), 80–81, 96–97, 137, 172, 185, 186(Echt-signed), 211(echt-signed). Mostly good quality Mi € 501 (27)	⊙	300:-	2346A	Occupied areas Collection 1939–44 in Lindner Falzlos album with slip case. Containing e.g. Generalgouvernement incl. Mi 14–125★★ and Bohemia/Moravia incl. Mi 1-19★★ etc. (480)	Mostly ★★	1.000:-
2319	1900–23. All different, e.g. Mi 65, 96–97, 172, 274(Echt-signed), 293–94, 296(Echt-signed), 315A(Echt-signed), 330A(Echt-signed). Mostly good quality Mi € 532 (33)	⊙	300:-	2347	1-6 Latvia 1941 Overprint on Soviet issues SET (6). Block of four, all except 15 k. EUR 400	★★	400:-
2320	1923–28. All different, e.g. Mi 331, 347, 351–54, 367, 377, 400, 405–06, 428. Mostly good quality Mi € 515 (31)	⊙	300:-	2348A	Allied Occupation Collection in album. Gemeinschaftsausgaben, American- and British zone Some better issues e.g. Block 12A + 12B 2 of each.	★★/⊙	1.000:-
2321	1924–32. All different, e.g. Mi 347, 367, 405–06, 423–24, 433, 452, 455. Mostly good quality Mi € 511 (27)	⊙	300:-	2349	20-22 Soviet Zone 1945 Victims of fascism SET (3). EUR 240	⊙	400:-
2322	1925–33. All different, e.g. Mi 405–06, 423–24, 433, 452, 455, 461, 481. Mostly good quality Mi € 528 (25)	⊙	300:-	2350	162-65CXa Soviet Zone 1946 City Hall souvenir sheet 5X wmk falling with 12 + 18 pf dark blue-grey (1). Cancelled LEIPZIG C1 LEIPZIGER MESSE 10.5.46. EUR 350	⊙	400:-
2323	1925–34. All different, e.g. Mi 405–06, 423–24, 433, 455, 461, 477, 481. Mostly good quality Mi € 510	⊙	300:-	2351	239 Soviet Zone 1949 Goethe souvenir sheet 6 with special cancel (1). EUR 300	⊙	400:-
2324	1929–35. All different, e.g. Mi 433, 481, 488, 506, 538–39, 543, 562–63, 576. Mostly good quality Mi € 505 (21)	⊙	300:-	2352P	Soviet Zone Collection 1945–49 on leaves incl. different papers, wmk, perfs and shades, some blocks-of-four and two mini sheets etc. (340)	★★/★/⊙	600:-
2325	1903–38. Officials, All different, e.g. Mi 9, 23, 51, 52–56, 57–64, 76, 111–13, 130–31, 151–54. Mostly good quality Mi € 527 (38)	⊙	300:-	2353A	Soviet Zone Covers. Attractive holding housed in one substantial volume with the distinct probability of better items, especially 1945/46 commercial covers. All in all, well over 50 items many that would sell individually in their own right – also a little 19th century noted as well. Please inspect.	✉	1.500:-
2326	1936–37. Souv.sheets 4, 7-9, 11. Good quality Mi € 214	⊙	300:-	2354K	255-58 Saarland 1948 High water aid souvenir sheet 1. EUR 1100	★★	1.500:-
2327P	Accumulation 1872–1944. Over 85 ea covers and coverfronts, postcards etc. Also officials. All is different. Mostly fine quality Booklets. Lot MH48, 43, 2 ★ 47, 40 (slightly creased cover). Michel 930 €	★ ★	600:-	2355A	Saarland Accumulation in stockbook. Saar 1956–59 + Berlin 1953–66 many in blocks of 10, 12 or 15.	★★	400:-
2328	Booklets. MH 44–45 AND 47 (3). Michel €390	★ ★	500:-	2356A	Saar Collection 1920–59 in album. Many better issues e.g. Saar 53–59, 53–69, 104–21, 135–41★★, 151–57★★, 171–77★★, also some Saargebiet and Saarland, 298★★. . Cat.value acc. to vendor 4200 euro.	★★/★	3.000:-
2329	Covers. Collection 1872–1920s postcards/stationert/covers in thick album. Interesting lot e.g. many infla mail etc. Fine quality. (160)	✉	1.200:-	2357Fb	Saar Accumulation 1920s–56 in box. Duplicates, partly sorted. Also a very few unused postal stationery and one cover. (Thousands)	★★/★/⊙	600:-
2331P	Covers. About 35 covers/cards 1938–39 incl. e.g. F 675–90 and some Danzig etc.	✉	500:-	2358A	French Zone Collection 1945–49 in two binders. Collected used+ unused in parallel incl. units, gutter-pairs, varieties and 14 covers/cards etc. (420)	★★/★/⊙	2.500:-
2332A	Covers. Around 130 covers/cards 1930–40s.	✉	500:-				
2333A	Postal stationery. Around 200 used/unused, majority from 1920–30s.	✉	600:-				

2359K		American and British Zone Camp mail 1946, Registered cover sent from Estonian DP Camp Artillerie-Kaserne in Luebeck to the well known Estonian stamp dealer August Pensa in the DP Camp Hochfeld, near Augsburg. Observe that the Registration label is a military mail label as the camp administration, at that time was a taks for the British forces in Germany.	☒	300:-	2381Dd		Accumulation in box. Complete sheets approx 11 kg, approx 1980–84, mainly definitive stamps buildings, etc, but also commoratives. Approx. 12 kg.	☉	800:-
2360A		Zones Collection/accumulation 1945–49 in three albums. Stamps, mini sheets, blocks of 4 etc from all four zones, with some highlight on the three western and general issues for all four zones. Additionally a lot of local issues, mainly from the Soviet zone. Also some material from Reich and GDR. Please see a selection of scans at www.philea.se . Fine quality (>700)	★★/★/☉	1.500:-	2382P		Lot with mostly souvenir sheets 1950–70, e.g. two DEBRIA incl one ★★. Also Allied occupation s/s 12A+B ★★/★. (41)	★★/★	400:-
2361A		Zones Collection in album. Also Saarland and DDR Official stamps. Mostly fine quality	★★/★/☉	800:-	2383A		Collection 1949–74 in album. Good quality (>500)	☉	300:-
2362A		Zones Partly specialized collection 1945–49 in nice album incl. different perfs and wmks etc. Especially good French Zone incl. three ★★ sets Red Cross and three souvenir sheets etc. (250)	★★/★	800:-	2384A		Covers. About 45 covers, cards and FDCs 1950s incl. many sent to Sweden.	☒	300:-
2363A		Zones Collection 1946–49 in album.	★★/★/☉	800:-	Berlin				
2364P		Zones Collection on leaves incl. Allied occupation and mostly Soviet zone 1945–49 incl. some better. (270)	★★/★/☉	500:-					
2365A		Zones Collection 1940–44 in Leuchtturm album. Russian, american and british zones, Böhmen-Mähren, Generalgov, occupation areas etc. Fine quality.	★★/★/☉	400:-	2385	1-20	Note that Mi 18 is 18 VII! with cert Schlegel. 1,3 and 5mk all signed Schlegel.	☉	4.000:-
German Democratic Republic (DDR)					2386K	21-33	1949, Occupation issue with red overprint “Berlin” 2 pf - 1 Mk. All stamps in good quality. EUR >600	☉	300:-
2366	315X I	1952 Leipzig Fair 24 pf lilac-red wmk 2 X I. One minor short perf. Scarce! Also a normal 35 pf. EUR 2500	☉	400:-	2387	68-70	1949 Currency souvenir sheet 1 (1). Signed Schlegel. EUR 950	★★	1.200:-
2367K	ZKD B	V-X Official, 1960 B officials 38 different values not issued, interesting.	★★	400:-	2388	71 P	1950 ERP PROOF in brown, sign Schegel. A most unusual item!	★★	1.600:-
2368	ZU1	Official, 1965 65 (pf), (E) for mail with delivery certificate. EUR 300	★★	400:-	2389	72-73	1950 Berlin Philharmony Orchestra SET (2). Both on paper and tied by special cancel the first day. EUR 130	☉	300:-
2369	VD1A	Official, 1965 20 (pf), (D) for confidential official matter. EUR 250	★★	400:-	2390	106-09	1953 Reconstruction SET (4). EUR 230	☉	400:-
2370	DI6 x Y	Official, 1954 15 (pf), (A) for administrative mail. Signed Richter. EUR 350	★★	400:-	2391	113, 121-23	1953 Buildings II 20 pf red and 1954 Buildings III SET 7–70 pf. (4). EUR 195	★★	300:-
2371	ZKD7 X	Official, 1956 20 (pf), (B) for administrative mail. Superb. Signed Sieger. EUR 180	★★	300:-	2392	MH1	Booklet, 1949 Buildings 1, 4, 10, 20 pf four different panes with one extra field with text. EUR 700	★★	800:-
2372P	ZKD C16-30	Official, Incl MI 221-III. EUR about 450.	★★	600:-	2393P	5	Booklet, MARKENHEFTESBOGEN 5. EUR 200	★★	400:-
2373	DI22xIXI	Official, 1954 20 (pf), (A) for administrative mail. Small thin spot in upper margin. Scarce stamp signed Weigelt BPP. EUR 650	★★	400:-	2394A		Collection 1948–90 in album with stamp mounts. Complete incl BI 1. Please see a selection of scans at www.philea.se . Fine quality	☉	4.000:-
2374A		Collection 1947–59 in three albums with stamp mounts. Including material from the Soviet Zone and GDR, mini sheets, covers and a lot more. Very well filled. Please take a look. One album with almost only mini sheets/souvenir sheets. Please see a selection of scans at www.philea.se . 3000. Fine quality (>700)	★★/☉	3.000:-	2395A		Collection 1948–75 in album. Well filled collection from the very beginning. Also including mini sheets, souvenir sheets and a number of booklets. See scans! Fine quality (>400)	★★/☉	3.000:-
2375Ce		Accumulation 1960–90 in box. Duplicates used and unused in 10 stockbooks/albums, incl many sets. Low reserve. Approx. 25 kg.	★★/☉	2.500:-	2396A		Collection 1948–90. Many god stamps and sets. Only a few gaps.	☉	1.800:-
2376A		Collection 1945–90 in Germany album incl. Soviet Zone and a well-filled early section, more than 100 mini sheets incl. DEBRIA and 8-9A+B. Sometimes used+unused in parallel. (>1900)	★★/★/☉	1.500:-	2397Ec		Collection/accumulation 1948–90 in box. Large stock in 8 large stockbooks + one Lindner album. Low reserve. Approx. 19 kg. (Thousands)	★★/☉	1.800:-
2377A		Collection 1948–68 in Leuchtturm album with stamp mounts. Almost complete, (except Mao set, 1953 famous persons and Pieck, Marx perforated M/S). Fine quality	★★/★	1.200:-	2398A		Collection 1948–90 in KABE album without stamp mounts. Very well filled e.g. UPU, Goethe, Philharmony ERP, Liberty bell cpl. Mainly used, some ★.	★/☉	1.200:-
2378A		Collection 1949–90 in two albums. Covers the whole period. Additionally material from the period 1945–49 (occupied areas, Soviet zone etc. Mostly good quality (>1500) Mostly	☉	1.000:-	2399A		1955–87 in Leuchtturm album. Collection 1955–87 mostly ★★ + 1948–87 ☉.	★★/★/☉	600:-
2379Ma		Almost cpl collection 1949–82 in four Borek albums. Containing e.g. Mi 261–70 ★★, several mini sheets incl. DEBRIA and BL8-9A+B. Also some used.	★★/★	1.000:-	2400		1948–57. All different, e.g. Mi 10, 20, 63, 80–81, 88–90, 152. Mostly good quality Mi € 405 (26)	★★	400:-
2380A		Collection 1949–66 in neutral album. Almost complete e.g. China set used and Stamp exhib. 1950. Majority used.	★/☉	800:-	2401A		Collection 1948–90 in two stockbooks. (700–1000)	☉	300:-
					German Federal Republic (BRD)				
					2402	173-76	1953 Charity SET (4). EUR 700	☉	500:-
					2403A		Collection 1949–2017 in two albums. Almost complete.	☉	3.000:-
					2404A		Mainly ★★/o collection 1949–69 in DAVO album with slip case. Apparently cpl in main numbers incl. e.g. ★★ Posthorn 2-80 Pfg, Mi 139–42 and Heuss 50Pfg etc.	★★/★/☉	2.500:-
					2405Ca		Collection/accumulation 1972–2000 in removal box. Large stock in 2 stockbooks + 8 large stockbooks. Low reserve. Approx. 21 kg. (Thousands)	★★/☉	2.500:-
					2406A		Collection 1949–76 in two albums. Well filled with, in many cases, both MNH and cancelled copies. Also including stripes, mini sheets, souvenir sheets sections from booklets and complete booklets. Please see a selection of scans at www.philea.se . Fine quality (>700)	★★/☉	2.000:-
					2407A		Collection 1949–91 in two albums with stamp mounts. Also including Berlin 1955–90. Excellent quality (>1000)	★★	1.400:-
					2408A		Collection 1945–82 in album with only a few gaps, additionally some French Zone, Baden and Rheinland-Pfalz.	Mostly ☉	1.400:-

2409A	Collection 1949–78 in Leuchtturm album. Incl. a few souvenir sheets. Good quality (1200)	⊙	1.200:-	2436A	Accumulation 1980–94, 2000–07. Heavily duplicated stock in 2 stockbooks. (Thousands)	⊙	400:-
2410A	Collection 1948–93 in three albums. Two well filled albums GFR, one well filled album Berlin. Please inspect- Low reserve! Fine quality (>1000)	★★★/★/⊙	1.200:-	2437A	Stockbook with at least 2500 stamps 1949–96 incl. some better early issues and further also many ★★ singles and sets.	Mostly ⊙	400:-
2411Ba	Mainly used accumulation with several thousands of stamps 1949–2000 in four stockbooks incl. many better early issues and cpl sets etc.	★★★/★/⊙	1.200:-	2438A	Collection 1951–2000 in three albums. Series, sets, mini sheets etc. Also a number of blocks of 4 with or without margins. Many excellent cancellations (not only first day cancellations). Fine quality (>700)	★★★/★/⊙	400:-
2412P	1949–59. Duplicates sorted in envelope. Stamp-value acc Michel € 5-100. Very high catalogue value. Mostly good quality (1000)	⊙	1.000:-	2439A	Dealer's stock 1949–96 in 2 thick visir album. Very few, better issues e.g. Mi 112, 117–20, 154. Very high face value. (around 2000)	★★	400:-
2413A	Collection 1949–91 in Schaubek album with stamp mounts. Including also some booklets. Please note - chronologically inverted. Fine quality (>500)	⊙	1.000:-	2440A	Collection 1990–2002 on visir leaves. Comprehensive collection including stamps, series, sets, mini sheets etc. Fine quality (> 500)	★★★/★/⊙	300:-
2414A	Collection in KABE album. COMPLETE 1949–91 (excl a few unimportant stamps) and also Berlin cpl 1971–90. Fine quality	⊙	1.000:-	2441K	Cover lot 1950s. One cover sent to Sweden, plus six souvenir cards (Deutsche Industrie-Messe, etc.). (7)	⊠	500:-
2415A	Collection 1949–84 in Leuchtturm album with stamp mounts. COMPLETE in maind numbers incl s/s. Fine quality	⊙	800:-	2442A	Cover collection/accumulation 1953– in two albums. More than 250 FDCs, postcards, commemorative covers etc, most of them with special cancellations. Many of the items related to philatelic activities. Fine quality	⊠	300:-
2416A	Collection 1949–91 in KABE album without stamp mounts. Almost cpl from 1951, majority used.	★/⊙	800:-	2443K	Postcards. MECKI cards, 24 different. Hard to find! Please see a selection of scans at www.philea.se.	⊠	300:-
2417A	Accumulation 1945–93 in visir album. Incl some better stamps 1948–50. Mostly fine quality (4-500)	Mostly ★★	800:-	General German collections			
2418A	Collection 1949–78 in Leuchtturm album with stamp mounts. Complete except Posthorn set. Fine quality	★★/★	800:-	2444A	Collection BRD and Berlin 1948–82 in two Borek albums incl. some good sets & singles and also a nice section Zones 1945–49.	★★★/★/⊙	1.800:-
2419Cc	Collection ★★/⊙ in box. Collection 1956–2000 ★★ in 2 albums + duplicates mainly 1991–2001 ★★ and ⊙ in 4 stockbooks. Approx. 10 kg.	★★★/⊙	800:-	2445A	Collection with about 100 specialized stamps Post Offices abroad and Colonies in special album incl. some better.	★★★/★/⊙	1.500:-
2420A	Collection 1949–2005 in two binders. Apparently complete in numbers until 1987.	⊙	700:-	2446Cc	Accumulation in box. Reich, etc mostly used in two stockbooks, BRD and Berlin mostly unused in eight stockbooks. Approx. 13 kg.	★★★/★/⊙	1.200:-
2421A	Collection 1949– on visir leaves. Includes single stamps, sets, series, mini sheets etc. Alsom some Berlin incl No 1-20. to some extent a stock material. Mostly good quality (>2000)	Mostly ⊙	700:-	2447Bc	Accumulation post-war in box, mostly blocks. 1948–64 on leaves. Berlin and BRD. (500)	★★★/★/⊙	1.200:-
2422P	Collection 1949–69 on leaves incl. e.g. Mi 116–22 and 141–273 etc. Sometimes used/unused in parallel. (650)	★/⊙	600:-	2448P	Collection classics–1950s. E.g. Reich Mi 695–97 ★★ (€300). Mostly good quality (500)	★★★/★/⊙	1.000:-
2423A	Collection 1951–87 in Leuchtturm album with stamp mounts. Complete after 1956. Fine quality	★★/★	600:-	2449P	Collection classics–1950s. E.g. Reich Mi 695–97 ★★ (€300). Mostly good quality (500)	★★★/★/⊙	1.000:-
2424A	Collection 1949–87 in Leuchtturm album. Complete from 1953. Mostly fine quality	⊙	600:-	2450A	Accumulation. E.g. Bavaria, Danzig, Saar and occupation in well-filled torn stockbook. Mostly	⊙	1.000:-
2425Ec	Three thick stockbooks with thousands of stamps 1949–79 incl several better priced early issues. Very high catalogue value.	⊙	600:-	2451A	Collection 1948–70 in stockbook. GFR, GDR and Berliin-. many of the good series and mini sheets represented. See scans! Fine quality (>500)	★★★/★/⊙	1.000:-
2426A	Accumulation block Mi 1-60 in stockbook. Eg. Beethoven Block 1×5★ and 3 cancelled.. Large numbers.	★★★/⊙	500:-	2452A	Collection BRD 1980–95 both ★★ +used in parallel in SAFE dual album+ stockbook with mostly ★★ Soviet Zone and DDR 1940s-1960. (3000)	★★★/★/⊙	1.000:-
2427A	Collection 1979–88 ★★ and ⊙ in Leuchtturm album with stamp mounts + accumulation 1954–86 ★★ in large stockbook.	★★★/⊙	500:-	2453A	Collection 1850s–1950s. States, colonies, General government, zones, etc. Mostly good quality (1000)	★/⊙	1.000:-
2428A	Collection 1949–76 in stockbook. Plenty of early, better issues e.g. Mi 111–176 etc. Good value.	⊙	500:-	2454Ba	Accumulation old-modern in 17 albums/binders+ leaves and envelopes etc. E.g. Reich, States, Bred, Berlin, Zones and DDR etc. incl. some better. Also some other countries. Approx. 24 kg.	★★★/★/⊙	1.000:-
2429P	Collection 1949–56 on leaves incl. e.g. Mi 116–20 and 166–76. (115)	⊙	400:-	2455P	Collection 1894–1949 on leaves incl. good Post in Turkey and French Zone, Allenstein etc. (>200)	★★★/★/⊙	800:-
2430P	Lot on Visir leaves incl. e.g. 14 copies Mi 176 incl. block-of-ten on cover front, 3 copies Mi 147 on registered cover to Sweden. Also some other countries. (>30)	Mostly ⊙	400:-	2456P	Collection Classics–1960s on old leaves. E.g. Bavaria, Danzig, Reich, Saar, Berlin, DDR with medium priced here and there, then best part BRD with many of the good early sets. Mostly fine quality (hundreds)	Mostly ⊙	800:-
2431A	Collection 1949–79 in DAVO album. Good quality (1000)	★★★/★/⊙	400:-	2457A	Lot old–c. 1975 in two stockbooks.	⊙	800:-
2432A	Collection 1954–89 on visir leaves. Comprehensive collection including stamps, series, sets, mini sheets etc. Also one visir leave with Reich in the album. Fine quality (>500)	★★★/★/⊙	400:-	2458A	Accumulation mostly ca 1900–50s in stockbook incl. colonies, some better Reich, Zones and BRD. Also some other countries. (700)	★★/★	800:-
2433A	Collection 1970–91 in Schaubek album with stamp mounts. Almost complete, also incl mini/souvenir sheets and some booklets. Excellent quality (>700)	★★	400:-	2459A	Collection Reich, Zones, BRD, Berlin, some Saar and Danzig 1872-ca 1970 in Schaubek album, e.g. Berlin UPU set cpl used. (1200)	★★★/★/⊙	700:-
2434A	Collection 1949–76 in album. Many better issues e.g. Mi 110, 139–40, 143–47, 166. 217–18, Beethovenblock etc.	⊙	400:-	2460P	Coll/accumulation BRD and Berlin 1949–70s on leaves incl. good early BRD, some units and few ★★ incl. BRD Mi 118–20 etc. (350)	★/⊙	600:-
2435A	Two stockbooks with dupl. 1949–90s incl. some better early issues. (1700)	Mostly ⊙	400:-	2461A	Collection in 3 Lindner albums. BRD and Berlin 1960–87 complete ★★ and ⊙.	★★★/⊙	600:-

2462A	Collection ★★/★/○ in stockbook. E.g. Saar, General government and Danzig.	★★/★/○	600:-	Greece – Hungary		
2463P	Collection/accumulation 1887s–1970s on visir leaves. Reich heavily duplicated, Saar and BRD. (700)	Mostly ○	500:-	2480K	563-75 Greece 1950 Different designs SET (13). EUR 500	★★ 800:-
2464A	Reich in 2 visir albums 1920s–45. incl Saar, colonies, ageneralgov etc. Approx. 13 kg.	★★/★/○	500:-	2481	M308 Greece Postal stationery, A very nice p st card 10L red sent 1929 from Athen to Ohio, USA, uprated with 6×40L. Superb Quality!. Exhibition item.	☒ 800:-
2465A	Collection in visir album. Occupation WWI and plebiscites areas e.g. Slesvig Mi 26, Reich officials and Bohemia and Moravia. Mostly fine quality	★★/★/○	400:-	2482A	Greece Collection 1860s–1968 in binder incl. some Hermes heads, better sets like Mi 352–54★, Postage due- and Charity stamps etc. Mi 1750 Euro acc. to vendor. (680)	★/○ 1.000:-
2466A	Collection/accumulation 1872–1990 in stockbook. Stock material. Seems genuine with gives options for shades, varieties, watermarks etc. Includes Reich, Occupied areas, Xones, GFR and a small portion of states and colonies. Somewhat mixed quality (>1500)	○	400:-	2483P	Grenada Excellent collection of classics only, over 80 mint and used, written-up on album pages, with a very good showing of shades and other varieties. Highlights include the #1 used (cat. £300), 1864 1d mint (SG 4, cat. £110), the 1860s 6d with several types inc. wmk sideways (SG 8, cat. £225), comprehensive range of the later Chalon heads including surcharges, 1881 overprinted values, misprinted letters noted inc. 1875 1/- (#13, var) ‘SIHLLING’ yet to be listed in SG (‘SHLLING’ cats £700), followed by the green crown surcharges 1883 onwards, 1d on 8d mint pair, one with missing stop (SG 46c, cat. £250), 1883 set mint to 8d and used 1/- plus tete-beche pairs, through to 1895 set mint, postage due surcharges 1892 1d and 2d on 6d mint (SG D4, D6, cat. £330). A most attractive collection. The entire lot is presented at www.philea.se.	Mostly ○ 4.000:-
2467Rd	Stockbook with about 120★★ blocks-of-four+ mini sheets BRD and Berlin 1972–74+ thousands of used dupl. in envelopes Reich, DDR and BRD etc.	★★/○	400:-	2484A	Guatemala Mostly used coll/accumulation 1871–1964 in stockbook incl. some early issues and Back-of the book etc. (>500)	★/○ 300:-
2468Fb	Accumulation in box. DDR and Reich on visir leaves in envelopes and loose. (Thousands)	Mostly ○	400:-	2485A	Guyana Collection 1980s–about 1990 on 33 stockbok leaves. A very nice selection of cpl sets and souvenir sheets with plants/orchids, mushrooms etc, apparently all different incl also overprint stamps. This material is HARD to come by, unusual offer! Excellent quality	★★ 1.200:-
2469Bc	1920–90. Mostly modern in four albums.	★★/★/○	400:-	2486P	Haiti Collection/accumulation classics on leaves. Nice range incl early impers and also e.g. some proofs in units. Also a reasonable section Dominican republic. The entire lot is presented at www.philea.se.	★/○ 1.400:-
2470A	Stockbook with stamps from many areas classic-modern incl. better French Zone, Reich, Berlin and DDR etc. (>700)	★★/★/○	300:-	2487P	Hong Kong Lot on leaves. Old - modern, also few covers. Good quality (200)	○ 400:-
2471Fd	Accumulation with at least 2000 stamps on stock cards. Mostly GDR but also e.g. Memel, Danzig, and Reich etc.	★★/★/○	300:-	2488Rc	Hungary Almost cpl. collection 1945–85 in three Schaubek albums incl. about 200 souvenir/mini sheets and many pair combinations etc. (>3000)	★★/★/○ 1.500:-
2472ba	Booklets. Three binders with about 470 booklets 1970s–2000 BRD, DDR and Berlin.	★★	1.500:-	2489Bc	Hungary Box mixed classic - modern., several thousands.	★★/★/○ 700:-
2473Sd	FDC. Erstagsblätter BRD 1986–91, Berlin 1986–90 in six albums. Approx. 18 kg.	☒	400:-	2490Dd	Hungary Collection 1871–1975 in three Schaubek albums incl. e.g. Back-of the book, some French occupation and Debreczin etc. Also stockbook+ envelopes with also more modern stamps. (2500)	★/○ 700:-
2474Eb	Covers. 2 boxes DDR and BRD, around 500 covers.	☒	300:-	2491A	Hungary Thick stockbook with dupl. 1870s-2000 incl. many sets, Back-of the book and also some Ukraine and Belarus. (5000)	★★/★/○ 500:-
2475Ed	Covers. Box with at least 1000 covers and FDCs 1970s–2000s. Mostly BRD and DDR sent to Sweden incl. many Registered etc. Approx. 10 kg.	☒	300:-	2493A	Hungary Selection mostly 1970s in two stockbooks incl. several sets and souvenir sheets etc. (600)	★★ 300:-
Thursday 18 February, 16:00 at the earliest				India		
Ghana – Gold Coast				2494K	GANDHI Two covers related to Gandhi. The first celebrating 100 years (Centenary) 1969 commercial air mail cover sent from Kerala to Australia. The second is a commercial cover from Bhutan sent internal. with Ghandia stamp..Scarce.	☒ 500:-
2476P	Ghana Accumulation 1957–65 in stockbookpages. Incl many mini-sheets and a few FDCs.	★★	500:-	2495K	Very attractive used range from 1855 to about 1910 including 1865 8a rose die I examples, superb cds high values QV and KEVII both to 5r, 1909/11 C.E.F. overprints complete superb used, etc. Minimum cat. £750+ without checking the early issues for watermarks.	○ 1.200:-
2477P	Gibraltar Lot 1900–71 on leaves. Also a few used psotal cards. Mostly fine quality (250)	★★/★/○	1.000:-			
2478P	Gibraltar Collection 1886–1935 on leaves incl. medium early issues and some high values etc. (69)	○	800:-			
2479P	Gold Coast Excellent mint and used collection including Ghana of over 900 mint and used stamps on album pages, missing few stamps for completion, with highlights including Gold Coast #1 used (cat. £95), 1876/84 set mint (SG 4/8, cat. £870+), 1883 crown CA ½d and 1d both mint and used (SG 9/10, cat. £1,345), 1884/91 set mint (#11/19, cat. £180), interesting postmarks incl. superb Salt Pond on 1/-, 1889 1d surcharge mint and used (#20, cat. £205), 1889 high values with 5/- specimen o/p, 10/- mint and used, 20/- green and red fisc. used (unpriced in SG for postal usage), 20/- black on red mint and used (#22/25, cat. £360++), 1898/1902 set mint with vlh 10/- as well as used top four values (#26/34, cat. £680), etc. The King Edward VII equally comprehensive with values to 20/- (specimen), King George V to 20/- mint and used, 1921/24 incl. 15/- specimen and scarce £2 cds used perfin (#102, cat. £2,000 as used), 1928 set mint with 2/- unlisted extra shade and used (#103/112, cat. £270), King George VI 1938 first pictorials complete mint and commercially used inc. perf varieties, 1948 set mint and used, etc, through Queen Elizabeth II into Ghana to the 1970s inc. the souvenir sheets. A most attractive and comprehensive collection, a pleasure to view. Please see a selection of scans at www.philea.se.	★/○	8.000:-			

2496K	1926/33 KGV set mint to 25r, including 3a shades, tete-beche pairs, 15r normal and inverted watermark both never hinged. Very attractive with rich colours. Cat. £840.	★	800:-	2517A	Collection 1948–92 in visir album. Comprehensive material. In general without tabs. Many of the stamps in duplicate. Varieties and printing errors not explored. Somewhat mixed quality (>1500)	⊙	700:-
2497K	Small lot Queen Victoria up to 2 R wmk star in mostly fine quality SG 80–107 (19).	★	500:-	2518Bb	Collection/accumulation 1950– in box. Two stockbooks and a number of covers. Many blocks of 4 with or without margins. Many of the stamps with tabs. Fine quality (many hundreds)	★★/★/⊙	300:-
2498K	QV and KEVII officials mint, with some better shades incl. 1892 1r green and rose. Total cat. £255.	★	400:-	2519Da	Cover accumulation 1950s in box. Letters, registered letters, printed matter letters, FDCs, some booklets and a number of complete stamp sheets. Somewhat mixed quality	⊠	300:-
2500Db	Covers. Substantial collection of well over 500 covers and postal stationery envelopes from Queen Victoria onwards, housed in three albums, including registered items from King George V onwards, uprated stationery, ornate merchant advertising, etc. While there is some write-up, this collection will benefit from further research, there is a wealth of postal history here, a challenging collection to research.	⊠	2.500:-	Italy			
2501P	Orchha Lot 1900–29 on 5 leaves. Nice selection with the different issues represented incl better. E.g. 1939 set excl the 10R. The entire lot is presented at www.philea.se. Mostly fine quality (125)		2.000:-	2520	7c Modena 1859 Coat-of-Arms 5 c dark green. Signed Seinvalla and Dienna. EUR 800	⊙	900:-
2503A	Indonesia – Ireland Indonesia Collection 1949–78 in album. Almost complete, less than 10 stamps missing. Fine quality	Mostly ★	600:-	2521	6 Sardinia 1853 King Victor Emanuel II 40 c on rose paper. Faded as usual, wide margins. EUR 900	⊙	1.300:-
2504Fd	Iran Accumulation 1900s–10s. Many hundreds in part sheets incl Provisionals and different values, many falsifications but unusual offer. Please see some pictures on the website to get an idea.	★★	1.000:-	2522	7x Tuscany 1851 Lion 6 cr dark blue on blue. EUR 220	⊙	400:-
2505A	Iran Thousands of stamps, housed in one well filled substantial volume, mostly used from 19th century onwards with lots of high values and much stacked stamp on stamp, making this a difficult viewing. However, there's much potential all the way through to the modern era including anti-American propaganda etc.	Mostly ⊙	800:-	2523	7y Tuscany 1853 Lion 6 cr dark blue on grey-blue. EUR 130	⊙	300:-
2506P	Iran Lot. Three issues loose or in sheets, The entire lot is presented at www.philea.se.	★★	500:-	2524	18b Tuscany 1860 Coat-of-arms 5 c olive-green. Small damage in upper right corner, no gum. EUR 8000	(★)	700:-
2507P	Iran Cover lot. 12 covers, 9 from Qajar period incl 4 with diff censor marks. Interesting assembly.	⊠	500:-	2525K	Unpaid 2-fold cover sent from FIRENCE 6.APR.66, via LANSLEBOURG 9.AVRIL.66 and Paris, then by Allan Line steamer “NOVA SCOTIAN” from Liverpool 12.4.1866 to Portland 26.4.1866. Further transportation via New York to New Haven. French accountancy mark 24 (French debit) and New York exchange office handstamp. Nice item.	⊠	900:-
2508P	M28, 55–6, 73–4 Iran Qajar Censors & related WWI, Well written up page showing “On Active Service” cover sent from F.P.O. 378 in Eastern Persia 1919 to Bombay with Quetta censor “PASSED BY CENSOR / IMP. ARMS / QUETTA” Bombay arr canc 3 Feb 19 on back. Quite scarce. Some tropical staining.	⊠	1.500:-	2526	2 1861 Viktor Emanuel II ½ Tor brown. EUR 170	⊙	400:-
2509	2, 3 Iraq Cover franked with ½ An on 10 Pa green and two copies of 1 An on 20 pa tied by KAZIMAIN 3.7.21. Transit and arr cds at front.	⊠	300:-	2527	9b 1862 Viktor Emanuel II 10 c yellow-brown. Paper remains and notes on back side. EUR 200	⊙	300:-
2511A	Ireland Collection Gerl definitives 1968–82 in three stockbooks. Sorted duplicates. High catalogue value. Good quality (2500)	★★/⊙	300:-	2528	12 1862 Viktor Emanuel II 80 c yellow. Certificate Manzoni. Short on left side. Slightly discoloured. EUR 1700	⊙	400:-
2512	Israel 8A 1948 Coins 500 M red-brown with tab. A very good spacefiller of this scarce stamp, EUR 2400 if xx.	(★)	400:-	2529	15 I 1863 Viktor Emanuel II 15 c ultramarine-blue type I. Wide margins. EUR 450	★	800:-
2513	54 1950 Dromedar (Eilat post office) with full tab. A sought after stamp! EUR 300	★★	400:-	2531	61-66 1890 Overprint on parcel stamps SET (6). EUR 140	⊙	300:-
2514A	Collection 1948–86 in three albums with stamp mounts. Almost complete collection! Excellent quality (>600)	Mostly ★★	1.400:-	2532	83/R1 Italy #83 with Marketing tab R1 underneath, strip of three. Fine quality. Rare as a strip. EUR 1140	⊙	1.000:-
2515A	Collection 1948–76 in visir album. Almost all the material WITH tabs. Also a number of covers / letters / FDCs in the album. also here WITH tabs. Varieties and printing errors not explored. Good quality (>1000)	⊙	1.400:-	2533	192 1923 Alessandro Manzoni 1 L blue/black. EUR Mi € 250if ★★	★	300:-
2516Eb	Collection/accumulation 1948–95 in banana box. One storage box for stockcards with stamps without tabs (1948–82), two storage boxes with stamps WITH tabs (1948–95)., Additionally boxes with covers / aerograms / FDCs, stockbook with MNH stamps, covers containing stamps etc, etc. Please explore! Excellent quality (Thousands)	Mostly ★★	1.000:-	2534	214-16 1925 Tube mail SET (3). EUR 150	⊙	300:-
				2535	333-36 1930 National Milicia III SET (4). EUR 120	⊙	300:-
				2536	337-44 1930 Francesco Ferrucci SET (7). Except Mi 343. EUR 120	⊙	300:-
				2537	362-68 1931 Antonius of Padua SET (7). EUR 125	⊙	300:-
				2538	479-87 1934 Football Champ. SET (9). EUR 700 if ★★	★	600:-
				2539	704A 1947 Democracy 100 L dark carmine perf 14 wmk winged wheel. Perf 14 ★ 14. EUR 500 if ★★	★	400:-
				2540	1 Postage due, 1863 10 c yellow. EUR 100	(★)	300:-
				2541	1-6 Parcel, 1884 King Umberto I SET (6). EUR 300	⊙	400:-
				2542Lv	Accumulation 1850–about 1950 on stock cards. E.g. classic period with expensive stamps, specialities, colonies, etc, Somewhat heavily duplicated and not all xx but the catalogue value (Italian specialized catalogues of various age) is stated to be EUR 160000! The entire lot is presented at www.philea.se. Mostly fine quality	Mostly ★★	20.000:-
				2543A	1863–1975 in Schaubek album without stamp mounts. Almost complete from 1960. Also some from areas. Mostly good quality (1000) Mostly ★★	★	1.200:-
				2544	1861–1920. All different, e.g. Mi 3, 10, 14, 22, 29–36, 57, 65, 99. Mostly good quality Mi € 500 (34)	⊙	500:-
				2545	1863–1952. All different, e.g. Mi 22, 267, 292, 743, 745, 759, 804, 847, 852, 859. Mostly good quality Mi € 504 (31)	⊙	500:-
				2546	1901–24. All different, e.g. Mi 77, 79, 101–03, 157–59, 183–85, 188–91, 201–04. Mostly good quality Mi € 495 (23)	★	500:-

2547	1889–1961. All different, e.g. Mi 54, 161–64, 229, 239, 253, 239, 323–24, 368, 400. Mostly good quality Mi € 509 (26)	★★	500:-		
2548	1862–1928. All different, e.g. Mi 12–14, 95–96, 233, 275–77. Mostly good quality Mi € 495 (31)	★	400:-		
2549	1861–1910. All different, e.g. Mi 13–14, 13–14, 15 I, 22, 29–36, 57. Mostly good quality Mi € 491 (27)	⊙	400:-		
2550	1912–26. All different, e.g. Mi 107 II, 120–23, 138–42, 157–59, 174, 224B, 239. Mostly good quality Mi € 531 (25)	⊙	400:-		
2551	1924–28. All different, e.g. Mi 189, 191, 205, 213, 221, 224B, 254, 267, 280. Mostly good quality Mi € 498 (17)	⊙	400:-		
2552	1926–33. All different, e.g. Mi 315–17, 320–22, 400, 335, 407, 435, 457–58. Mostly good quality Mi € 528 (28)	⊙	400:-		
2553	1936–61. All different, e.g. Mi 776, 797, 831, 847, 852, 859, Officials 4–6, Postage Due 2, 12–16. Mostly good quality Mi € 609 (32)	⊙	400:-		
2554P	Collection 1863–1958 on leaves incl. some a bit better issues, Postage due- and Parcel stamps etc. (400)	Mostly ⊙	400:-		
2555A	Collection/accumulation 1863–1980 in stockbook. See scans! Somewhat mixed quality (>400)	★★/★/⊙	300:-		
2556A	Colonies Mint and used collection of several hundred different stamps housed in an album (lacking bolts), with plenty of better material, incl. Crete 1906 La Canea 1L mnh (Scott #12), Offices in Turkish Empire 1921 4pi on 20c and 5pi on 25c mint (#23/24), Aegean Islands 1912 set mint (#1/2) through to 1933 zeppelin set mint (#C20/C25, tone spots), 1932 Garibaldi set mint (#C15/C19), etc, Garibaldi sets of Patmos, Scarpanto, Rhodes and better Emmanuel heads incl. Piscopi 20c orange (#5) and Rhodes 1921 15c slate mint (#4), as well as general colonies football set mint (#46/50), occupations in Venezia Giulia 60c superb used on piece (#N29), the 1918 express mint (#NE1), o/ps on Austria incl. Trentino 12h used (N37), etc, followed by Italian Africa with useful mint never hinged sets, Eritrea and Somalia both with the 1930 national defence monuments sets mint (#B29/B32 respectively) and of Cyrenaica (#B25/B28), etc, through to Libya from first issues to express and parcel post and on into independence with many mint/nh sets through to 1980s. Please view page by page as there is far more here than mentioned in this overview.	★/⊙	4.000:-		
2557	9 Post in foreign countries 1874 Allgemeine Estero Due Lire. EUR 350	⊙	500:-		
Jamaica – Liberia					
2558P	Jamaica Collection classic–1935 on leaves. Some better issues, mixed quality. (130)	★/⊙	300:-		
2559K	Japan Lot 1876–1960 on stock cards. Stamps on both sides of the envelope. Mostly good quality (60)	★★/★/⊙	300:-		
2560P	Japan Collection/accumulation 1875–1960 on visir leaves. Stamps, revenues, fiscal stamps etc. Also a few postal stationeries. In total four visir leaves. Mixed quality	★★/★/⊙	300:-		
2561P	Japan Lot 1919–93. Eight mint stamps (Mi 130–33 ★, 428 ★, 579–80 ★★) and eleven covers, cards and postal stationeries. (19)	★★/★	300:-		
2562P	Japan Postcards. Scarce set of 12 scenes illustrated and highly coloured by hand on textured crepe paper laid on the cards, very silky appearance, half with additional embossed images in the corner, very attractive. All made and used in Britain 1902–05.	⊗	600:-		
2563A	Jordan Thick stockbook 1949–80s incl. many sets, Air, blocks-of-four and also Palestine etc. (2400)	★★/★/⊙	400:-		
2564	51 Kuwait (GB) 15 R. 120 € if x. Very fine.	★★	400:-		
2565Mc	Laos Accumulation 1951–84 on more than 60 stock cartds. Apparently only complete sets and with main value on 1950s–60s, nice thematics and also souvenir sheets. Cat.value in the order of EUR 5000, e.g. including the good Mi 40–42 set. Appealing range of material. Excellent quality	★★	4.000:-		
2566K	Latvia Insured cover sent to Berlin 21.12.23 from Riga. Franked with rare combination 50 R high value and New Currency 20 s. Betaiful with 5 seals.	⊗	500:-		
2567P	Latvia Very interesting lot proofs Latvian Region in numbered folder No 4 of 15, together with information in Latvian dated in Stockholm 1946. Complete with 10 stamps in black and white, and 4 in colour.	★	1.000:-		
2568P	Latvia Collection 1918–39 on leaves. Many imperforated. Fine quality	★/⊙	800:-		
2569K	Liberia 3 letter and one ppc from 1940 to 1977 showing f ex the 15c football stamp depicting Swedish player and flag.. Interesting lot. Good quality.	⊗	300:-		
Liechtenstein					
2570K	94-107 1930 Different designs SET cheapest perfs (14), maily well-centered. EUR 2200 for	★★	1.300:-		
2571K	94-107 1930 Different designs. Cpl lightly hinged set (14).	★	1.200:-		
2572K	94-107 1930 Different designs. Cpl lightly hinged set (14).	★	1.200:-		
2573K	94-107 1930 Different designs SET cheapest perfs (14), mainly well-centered. EUR 2200 for	★★	1.000:-		
2574	94-107A 1930 Different designs short SET (11) (100–02 missing). EUR ca. 900	⊙	900:-		
2575	114-15 1931 Graf Zeppelin SET (2). EUR 700 if xx	★	400:-		
2576P	Collection 2002–17 on leaves. Complete on leaves and year sets.	★★	4.000:-		
2577P	Collection 1964–95 on leaves incl. e.g. ★★ mini/souvenir sheets and stripes-of five, some ★/★★ Officials and Postage dues etc. (700)	Mostly ⊙	800:-		
2578A	Collection 1917–92 in album. Fine quality (over 700)	★★/★/⊙	800:-		
2579Me	Collection 1912–63 incl. dupl in stockbook. Containing e.g. Mi 332–33 used, some Postage due- and Official stamps. (280)	★★/★/⊙	800:-		
2580K	1936–72. 10 souv.sheets: 2 ea of souv.sheet 2, 3 ea of souv.sheet 3 and more. Good quality Mi € 223 (10)	★★/★/⊙	400:-		
Lithuania – Nepal					
2581A	Lithuania Used collection 1990–2002 and ★★ 1990–99 in Visir binder incl. many pair combinations etc. (650)	★ ★/⊙	700:-		
2582P	121 Luxembourg 1921 Charlotte 15 c carmine. In full minisheet of 25, creased in perforation and sheet margin not affecting stamps. EUR 450	★★	400:-		
2583P	541-46 Luxembourg 1955 Charity III SET (6). Complete MINISHEETS set, 25 stamps per sheet, vertically creased in perforation row (not damaging stamps). A scarce item with nice full margins. EUR 700	★★	400:-		
2584P	561-66 Luxembourg 1956 Charity SET (6). Complete MINISHEETS set, 25 stamps per sheet, horizontally creased in perforation row (not damaging stamps). EUR 375	★★	300:-		
2585A	Luxembourg Collection 1880–1970 in stockbook. Good quality (500)	★★/★/⊙	400:-		
2586A	Luxembourg Collection 1953–75 on leaves. Includes better Europa CEPT, e.g. 1956 ★.				
2587K	290, 294–99 Macau Pan Am's first flight with Clipper 1937 to San Fransisco with all different cancellations, e.g. "PREMEIRO VOOA". Very nice cover!	⊗	300:-		
2588K	296 etc. Macau Six different air mail covers: To Guam (two), Hawaii, Manila and San Francisco.	⊗	400:-		
2589	505-10 Macau 1983 Medicinal Plants of Macao souvenir sheet 1. EUR 250	★★	400:-		
2590A	Marshall Islands (DE) Collection with ca 100 different sheets "World War 2" 1989–95. Mi approx. 1600 Euro.	★★	500:-		

2591K	177-82	Mexico Letter sent via Laredo, Mexico in 1895 to Oporto, Portugal franked with 8 stamps from the 1895 issu. The route was via NY transit canc SEP 6/95 and partly readable OPORTO canc. Interesting item. Good condition but some remains from hinges, etc..	✉	300:-	2612P	Mint collection 1930s to 1970s with several hundred stamps crammed in an old-fashioned stockbook, beginning with the 1935 pictorials differentiated by the perforations, plenty of useful never hinged including: 1940 centenary set, 1947 high values with watermark varieties, 1953/59 set to 10/-, etc, as well as booklets, lighthouses, good official overprints incl. 1936/61 pictorials to 2/-, 1938/51 King George VI heads set, 1940 centenary set, 1947/51 set again with the watermark varieties on high values mint never hinged, etc. Excellent quality here.	Mostly ★★	1.500:-
2592A		Monaco Collection First issue–1980s in visir album. Attractive with a good range of classics/early incl Mi 1-8 x/o, 120–136 x except 1,3 and 5fr, 149–62 xx, with few exceptions all xx from 1939 appearing more or less cpl in main numbers (Mi 502–05A x, Mi 503B missing), dues Mi 10 x etc. Fine quality		4.000:-	2613A	Accumulation of c.1500 pre-1930 issues including classics in mixed condition, then hundreds of later 19th century organised by denomination to 50s, with considerable postmark interest, shades etc, similarly with the 1890s into early 20th century chrysanthemums with multiples, combos on piece etc, as well as generals and princesses, doves, battleships, etc, through to early postal stationery cut-squares, POs abroad overprints, etc, etc. Ideal for the specialist.	☉	1.200:-
2594P		Mongolia Lot. Incl some better somewhat older material on two pages (incl one sheet) and small stockbook with some sets and s/s from 1960s mainly.		300:-	2614A	Two collections 1882–1980 in Tasman epic albums incl. many sets and back-of-the-book, etc. (1200)	☉	500:-
2595A		Morocco Accumulation mostly 1890s–1950s in album incl. e.g. some Tanger, Postage due stamps and some modern covers to Finland etc. (1300)	Mostly ☉	800:-	2615A	Collection 1878–1999 in binder. Good quality (900)	☉	500:-
2596A		Nepal Collection 1960–94 in album with stamp mounts. Incl few full sheets. Fine quality	★★	800:-	2616A	Mostly used collection 1873–2002 in stockbook incl. dupl. and some Back-of the book etc. (750)	★★★/★/☉	500:-
2597A		Nepal Mainly ★/o dupl.collection 1899–2000 on Visir leaves in binder incl. some Official stamps etc. (750)	★★★/★/☉	400:-				
2598Ea		Nepal Cover accumulation in box. Mostly 1980–2000, incl FDCs and few Everest expedition covers. (approx 120)	✉	800:-				
The Netherlands								
2599K		Early letter dated “Bage den 15 Marsy 1689” sent to Amsterdam and cancelled with a very fine strike of the 3 Stuiwer small horn marking of Haagse post.	✉	500:-	2617A	Nicaragua Collection Classics–1930s in large stockbook. Attractive and comprehensive with many better stamps and sets, also souvenir sheets and a few varieties, air mail and officials. Unusually well-filled. The entire lot is presented at www.philea.se. Fine quality	★★★/★/☉	5.000:-
2600P		Postal dokumentation lot. Nine maritime freight handlings with beautiful vignettes of steamers, all used in 1864 in Rotterdam except for two used in Amsterdam. E.g. one “Kononklijke Nederlandsche Stoomboot-Maatschappij” for the voyage of “URANIA” to Copenhagen, and two “Stoomvaart-Vereeniging de Maas” for the voyage of “CORNELIA” to Genoa and Gibraltar, respectively. (9)		500:-	2618Ma	North Korea Lot. THREE DIMENSIONALS, 20 sets of Mi 1577–96 as well as souvenir sheets 35–38 (Montreal Olympics 1967) ans also 20 sets of Mi 2090–91+s/s 92 (Spain Football Champ 1982). EUR 5000. Useful dealer material!	★★	800:-
2601K		Six imperf proofs in different colours printed by Dr Eckerlin, showing “FLORA”. This was to promote the rotary press printing method. Printer’s sample. Also copy of a RPSL certificate for item from the same sheet.	★★	800:-	2619A	Pakistan Accumulation 1947–80s in thick stockbook. Containing e.g. Mi 1-121 incl. several dupl, Official stamps, some Bahawalpur and Bangladesh etc. (2500)	★★★/★/☉	700:-
2602	402-3	1942 Legion souvenir sheets. EUR 230	★★	400:-	2620P	Palestine 1918–27 on leaves. Also some staps in an envelope. Mostly good quality (200)	Mostly ☉	400:-
2603Ea		Collection 1982–2001. Presentation packs in 7 DAVO albums. Approx. 10 kg.	★★	1.200:-	2621	Palestine 1918–27. All different, e.g. Mi 20 IIA, 34, Postage Due 1, 3-5. Mostly good quality Mi € 330 (16)	☉	300:-
2604P		Netherlands, Luxembourg, Belgium Collection old–c. 1940 on leaves. Mostly fine quality	★/☉	1.200:-	2622P	Palestine Postcards. 12 cards from Palestina and the arrival of General Allenby 1920s.	✉	400:-
2605P		Collection 1872–1956 on leaves. Fine quality	★/☉	400:-	2623A	Papua New Guinea 1 album and 1 stockbook well filled with the former with dozens of mint sets, particularly strong with popular topics, especially birds and animals including m/s, se-tenants, etc. The album is also well filled with hundreds of stamps, this time however used with virtually everything in complete sets. There is an interesting accumulation at the end of the collection of the covers including an important general work in progress, dozens of items to research here to research inc Australia used in Papua and much more from postmarks from the 1930s, as well as fascinating collateral. Great Lot.	★★★/☉	3.000:-
2606A		Lot old–modern in stockbook.	★★★/★/☉	400:-	2624A	Paraguay Collection/accumulation. Thick stockbook with e.g. several varieties and perforations, imperforated issues, essays, Back-of the book, some covers and souvenir sheets etc. Also some used. (850)	★★★/★	3.000:-
2607P		Collection 1867–1952 on leaves incl. some different perfs and shades etc. Early part mixed qual. (280)	☉	300:-	2625A	Paraguay Mixed. Interesting lot classic-1950s incl. Back-of the book, classic forgeries, covers and cards, two Gift books 1950 and 1958, two bank notes etc. (>250)		1.000:-
2608A		Collection/accumulation 1977–96 in stockbook. Includes a number of mini sheets / souvenir sheets. Excellent quality (>400)	★★	300:-				
New Caledonia								
2609	51	Small cover franked with 5 c on 2 c NCE overprint.	✉	300:-				
New Zealand								
2610K		Postal stationery card, one penny, with a very nice multicoloured picture on the front, from late 19th century, mint. Excellent condition.	✉	300:-				
2611Sc		Collection 1935–2005 in 5 exclusive Lindner albums, almost cpl from 1940s (very few officials and dues. Very high value. Approx. 11 kg.	★★	4.000:-				

2626A		Paraguay Collection 1878–1964 in album incl. some better early issues, Air- and Official stamps etc. (>700)	⊙	1.000:-	2659		1870–84. All different, e.g. Mi 34–40(all except Mi 38 is (★)), 51–52, 55B, 56C, 63. Mostly good quality Mi € 696 (14)	★	600:-
2627P		Paraguay Collection. ESSAYS – interesting study of (rejected) essays of the first 1870 Lion stamp, different colours and types, possibly also forgeries of essays (in units), please inspect! (50 + 7 units (of which one unit of 25 is used))		800:-	2660		1853–79. All different, e.g. Mi 2, 6-10, 41–42, 47. Mostly good quality Mi € 564 (12)	⊙	500:-
Poland					2661		1882–98. All different, e.g. Mi 68–70, 71A, 72, 81, 83, 88, 93, 144, 153. Mostly good quality Mi € 626 (19)	★	500:-
2628	1	1860 Russian Type 10 kop blue/rose cancelled with numeral cancellation 1. EUR 250	⊙	400:-	2662		1895–1920. All different, e.g. Mi 213, 215, 217–18, 234, 242, 247, 247y, 283, 286, 292, 295. Mostly good quality Mi € 604 (34)	★	500:-
2629A		Collection 1914–45 in Marini album incl. Generalgouvernement, The Levant 1919–21, London 1941–44, Occupation WW1 incl. good Romania etc. (270)	★ ★/★/⊙	1.500:-	2663		1862–92. All different, e.g. Mi 12 II, 32, 36–37, 39–40, 45, 49, 50B+C. Mostly good quality Mi € 502 (18)	⊙	500:-
2630Dd		Collection 1919–67 in three large albums. Nice collection with used stamps, blocks and FDC. Please inspect! Fine quality Approx. 10 kg.	⊙	1.000:-	2664		1862–1938. All different, e.g. Mi 60B, 62, 76, 83, 92, 515, 580, 605. Mostly good quality Mi € 534 (29)	⊙	500:-
2631Ca		Collection o/★ 1918–80 in two Schaubek albums+ coll. 1945–70 in one Schaubek. Also binder with ★ ★ 1961–83 incl. many sets and some souvenir sheets. Approx. 11 kg. (4000)	★ ★/★/⊙	600:-	2665P		Collection 1866–1958 on leaves incl. several Ceres 1912–28 etc. Mi 1400 Euro acc. to vendor. Early part somewhat mixed qual. (350)	Mostly ⊙	500:-
2632P		Lot 1963–85 on leaves. Sets and M/S. Mostly fine quality	★ ★	400:-	2666		1879–1917. All different, e.g. Mi 47, 50, 53, 60B, 64, 77, 82C, 85. Mostly good quality Mi € 497 (13)	⊙	400:-
2633A		Collection 1945–85 in 3 Schaubek albums.	⊙	400:-	2667		1895–1930. All different, e.g. Mi 115–16, 118, 134A, 145, 286, 289, 297, 196A, 530. Mostly good quality Mi € 508 (18)	⊙	400:-
2634K		Covers. 10 covers with different stamps with GROSZY overprints. One with missing “Y” in “GROSZY” variety.	✉	700:-	2668		1926–37. All different, e.g. Mi 428, 482, 505, 513–14, 577, 579.546, 549. Mostly good quality Mi € 516 (33)	★	400:-
2635K		Postcard, One card 1914 sent ti Vienna by soldire of First Josef Pilsudski Brigade, and one sent to Sweden 1948 with thanks for received food parcel.	✉	300:-	2669		1928–72. All different, e.g. Mi 505, 605, 639–41, 685–88, 790–91. Mostly good quality Mi € 494 (32)	★	400:-
Portugal					2670		1924–58. All different, e.g. Mi 340–41, 344–46, 369, 374–75, 377, 678–80, Parcel 18–25. Mostly good quality Mi € 428 (28)	★ ★	400:-
2636	1b	1853 Queen Maria II 5 R red-brown. EUR 1400	⊙	2.800:-	2671		1853–92. All different, e.g. Mi 2, 6, 47–49, 53, 62, 64, 83, 85. Mostly good quality Mi € 509 (19)	⊙	400:-
2637	7a	1855 King Pedro V 50 R yellow-green. EUR 100	⊙	300:-	2672		1893–1931. All different, e.g. Mi 88, 93, 95, 102–05, 134, 145, 557. Mostly good quality Mi € 504 (26)	⊙	400:-
2638	12-16	1862 King Luis I SET (5). EUR 340	⊙	600:-	2673		1884–1910. All different, e.g. Mi 81, 89, 181, Postage Due 2-4, Parcel 17. Mostly good quality Mi € 461 (20)	★	400:-
2639	25-33	1867 King Luis I SET perf 12½ (9). EUR 1500	⊙	2.800:-	Romania				
2640	43xB	1876 King Luis I 150 R pale blue normal paper perf 12½. EUR 160	⊙	400:-	2675L		Accumulation About 1900–80s on about 80 well-filled stock cards . Many complete sets and souvenir sheets in very good variation incl also better, very high catalogue value. Some early material is x. Please see a selection of scans at www.philea.se. Excellent quality	★ ★	2.500:-
2641	45yB	1875 King Luis I 300 R violet laid paper perf 12½. EUR 160	★	300:-	2676A		Collection 1960–92 in stockbook. Containing e.g. about 120 souvenir sheets incl. many better, several sets and imperforated issues. (>900)	★ ★	1.500:-
2642	66-77	1892 King Carlos I SET (11) except Mi 73. EUR 275	⊙	400:-	2677A		Dupl.collection 1862–1939 in stockbook incl. some better early issues, Mi 169–96 and some other sets. (750)	Mostly ⊙	400:-
2643K	71y	1892 King Carlos I 50 R blue-ultramarine on cover sent from LISBOA CENTRAL 25.7.95 to Lourenco Marques.	✉	300:-	Russia				
2644	90	1893 PROVISORIO overprint 25 R red-lilac. EUR 120	⊙	300:-	2678P	112	1916 Romanow 3 k brown-red, coat-of-arms at back side on carton paper. Complete sheet of 100, folded. EUR 200	(★)	300:-
2645	92	1893 PROVISORIO overprint 80 R yellow. EUR 110	⊙	300:-	2679P		Stampless, pre-addressed registered cover sent from SLAVYANSKAYA 28.FEB.01 to Jerusalem.	✉	800:-
2646	107	1894 Prince Henry the Navigator 500 R dark lilac on light lilac. EUR 100	⊙	300:-	2680K		Registered WWI cover from Orenburg 1915 w three different censors applied several times and sent to Stockholm. One censor is a huge red seal used to seal the censor label. A Russian Rex Cross huge handstamp applied .A very nice and interesting PH item during WWI in very good condition.	✉	400:-
2647	154-67	1910 King Manuel II SET (14). EUR 110	★	300:-	2681K		Registered cover 2×20kop.1903. Transit cover STOCKHOLM PKXP 63.	✉	300:-
2648	190-95	1911 REPUBLICA overprint on dues SET (6). Mi 195 is ★. EUR 220	⊙	300:-	2682K		Registered cover from Russia 1903. Transit PKXP 63 17.9.03.	✉	300:-
2649	294	1920 Ceres 3 E rose Off-centered. EUR 220	⊙	300:-					
2650P	606-13	1940 Portuguese Legion souvenir sheet 1. Beautiful example with exhibition canc. 25.10.40. EUR 1100	⊙	1.300:-					
2651	693-700	1946 Castles SET (8). EUR 190	★ ★	300:-					
2652	752-57	1950 St. Johannes from Gott SET (6). EUR 100	★ ★	300:-					
2653K	815-22 P	1953 Stamp Jubilee. Eight colour proofs in different colours. Scarce.	★ ★	500:-					
2654	1-6	Postage due, 1898 SET (6). Cancelled with “T”. EUR 170	⊙	300:-					
2655K		Collection 1940–49. COMPLETE 1940–49 excl souvenir sheets and some stamps x or with faults, but overall fine with all better sets. EUR 2750 if all xx.	★ ★	1.800:-					
2656K		Collection 1940–49. COMPLETE 1940–49 excl souvenir sheets and some stamps x or with faults, but overall fine with all better sets. EUR 2750 if all xx.	★ ★	1.800:-					
2657A		Collection/accumulation Classic–1940s in old album. Also many colonies. Mostly fine quality (500)	Mostly ⊙	1.000:-					
2658A		Collection 1853–1967 in binder incl. some better early issues, good sets like Mi 553–76 used and 706–13★, some Back-of the book etc. Mostly fine quality (750)	★/⊙	1.000:-					

2683P		Accumulation on nine leaves. Somewhat unstructured but with many better incl. Mi 11, 23y, 20ya, 213, etc. The entire lot is presented at www.philea.se. Somewhat mixed quality (500)	Mostly ☉	4.000:-	2707Rc		Saint Vincent Accumulation Classics–1980s. Large accumulation incl. classics and high values, many sets and also booklets, some FDC:s and souvenir sheets, unusual offer! Favourable reserve, please inspect! Mostly fine quality. (2000).	★★/★/☉	2.000:-
2684P		Lot 1860s-ca 1920 on Visir leaves incl. e.g. many 1918-years issues and some Back-of the book etc. (450)	★★/★/☉	1.000:-	2708A		Samoa Collection old–1985 in visir album. Incl better stamps and sets, from ca 1970 ★★ also few ☉, approx 600 + 30 M/S + duplicates approx 300. Mostly fine quality	★★/★	1.400:-
2685P		Collection 1858–1921 on leaves incl. better priced early issues and also some good Levant 1868–1913. Earliest part somewhat mixed qual. (83)	☉	800:-	2709K		Samoa Cover accumulation 1935–89. One registered cover, one postcard and FDCs. Good quality (9)	☒	500:-
San Marino									
2686K	1A	Koltschak Army 1919 Overprint on Coat-of-Arms 35 on 2 k green perf 14¼ x 14¾. Complete sheet of 25 stamps including the missing “5” in “35” variety.	★★	400:-	2710	1-5	1877 Numeral and Coat-of-Arms SET (5). EUR 1898	★	1.300:-
2687P		P.O. in China Collection 1899–1920 on leaves. Used Mi 1-34 and after mainly ★. (45)	★/☉	300:-	2711	1-5	1877 Numeral and Coat-of-Arms SET (5). Some min. short perf. EUR 1898	★	1.200:-
2688	51	P.O. in Levant 1910 Coat-of-Arms 20 pa on 4 k lilac-red. Postcard franked with Overprint on Russian Stamps 20 Para on 4 k sent to Russia 1912.	☒	300:-	2712	1-7	1877/90 Numeral and Coat-of-Arms. Complete set (7). EUR 2180	★	1.400:-
2689P		Siberia Collection 1920–22 on leaves incl. e.g. Koltschak Army, Tschita and Turkestan. (60)	★/☉	300:-	2713	1-7	1877/90 Numeral and Coat-of-Arms, complete set (7). 40C with two short perfs. EUR 2180	★	1.300:-
2690P		Wrangel Army Collection with about 60 copies 1920–21 with overprints.	★	300:-	2714	8b	1892 New value overprint 5 c on 10 c and 10 c on 20 c, inverted overprint (2). 5 c on 10 c with slightly uneven perf.	☉	300:-
2691P		Mixed Collection Transcaucasia on leaves 1919–22 incl. Armenia, Batum, Georgia and occupation in Azerbaïan etc. (260)	★/☉	800:-	2715	9	1892 New value overprint 5 c on 30 c brown. EUR 350	★	500:-
2692P		Mixed Interesting selection with Ukraine and Georgia 1919–40s incl. some nice overprints and types etc. (200)	★★/★/☉	800:-	2716	12-22	1892 Numeral and Coat-of-Arms SET (11). EUR 800	☉	1.000:-
2693K		Mixed Small lot of about 40 local stamps with some duplication.	★★/★/☉	500:-	2717	31	1894 Numeral and Coat-of-Arms 1 L blue. EUR 380	☉	500:-
2694A		Mixed Collection classic–1982 in album. Well filled.	☉	400:-	2718	44-45	1903 Numeral and Monte Titano 2 L abd 5 L (2). EUR 350	☉	400:-
2695A		Mixed Collection/accumulation 1850–1980 in large stockbook. Material both from the Czar period and from the Communist period. Also stamps from Ukraine and other areas incorporated to USSR after 1917. Not explored concerning paper and other varieties. Also some other material in the album. Somewhat mixed quality (>1500)	★★/★/☉	300:-	2719	162	1929 National symbols 20 L blue/red. Very fine copy. EUR 900	★★	1.500:-
Soviet Union									
2696	65	Post card franked with 3 k. Different cancels 1912.	☒	300:-	2720	165-74	1931 Air mail SET (10). EUR 1500	★★	2.500:-
2697K	394-95 +	Registered cover sent to England franked with 8 stamps tied by Moscow cds 28.1.31 and arr cds on reverse together with violet “Received in Moscow in damaged state” cachet.	☒	500:-	2721	175-79	1932 New postal building SET (5). 1300 € if xx..	★	1.000:-
2698	17 IIx	Postage due, Unfranked cover with 14 k postage due on reverse together with arr and transit cds 25.7.25. EUR 200	☒	300:-	2722	184-91	1932 Giuseppe Garibaldi SET (8). 5 L signed EBEL. EUR 1300	★★	2.000:-
2699Dc		Collection 1922–75 in three Schaubek albums. Clean and comprehensive coll with many better sets from the 1920s and 1930s. The two last albums with 1956–75 cpl excl 1964 Olympics and 1957 exhibition s/s. Fine quality	☉	6.000:-	2723	184-91	1932 Giuseppe Garibaldi short SET (7). The unimportant 10 c missing. EUR 350	☉	500:-
2700A		Collection 1956–93 in thick stockbook. Containing several sets and souvenir sheets incl. also imperforated issues. (2400)	★★	1.500:-	2724	192-97	15 and 20 L signed EBEL. EUR 450	★★	800:-
2701A		Collection 1980–91 in two Lindner Falzlos binders incl. dupl. Containing e.g. about 180 souvenir sheets/blocks. (1400)	★★	600:-	2725K	700ms	1961 Europa CEPT minisheet à 6 stamps. EUR 200	★★	400:-
2702Rc		Accumulation old–modern in four stockbooks and collection 1956–66 in two binders, containing several souvenir sheets and sets etc. (Thousands)	Mostly ☉	600:-	2726	10-18	Postage due, 1924 SET (9). EUR 300	★	500:-
2703A		Collection/accumulation 1961–80 in stockbook, with emphasis on the period 1961–75. Stamps can occur in duplicate as the material is an aggregation from hundreds of glassine envelopes. Mostly fine quality (>1000)	☉	300:-	2727	32-46	Postage due, 1931 New value overprint SET (15). 650 € if xx.	★	500:-
2704Fc		Lot 150 stationery, with olympic games vignettes 1980.	☉	300:-	2728P		Collection 1877–1930s in “speaking Behrens album”. Several better e.g. Mi 145–62 and many medium priced stamp and sets. Favourable reserve. Fine quality	Mostly ★	1.500:-
2705K		Covers. Four air mail covers 1923–34 franked with different stamps.	☒	700:-	Saudi Arabia – South Korea				
2706	228a	Saint Pierre and Miquelon 1941 FRANCE LIBRE with black overprint. EUR 1000	☉	300:-	2729		Saudi Arabia/ Nejd Lovely small size cover franked w Nejd 1932 issue (M98) 2×½ G red sent from Mecqa with very clear strike via Jeddah and Port Taufiq to Iskanderia (Alexandria). Strikes of Jeddah and P Taufiq on the back.	☒	3.000:-
					2730P		Serbia Accumulation early 1900s. Complete sheets and parts of a number of sheets from the early 1900s, with e.g. hundreds of Mi 105 both perforated and imperforated. Very high catalog value only for Mi 105. Take a look. Low reserve... Fine quality (3000)	★★	1.400:-
					2731P		South Africa Collection 1910–36, also South West Africa, Swaziland 1927–31. (75)	★/☉	600:-
					2732P		South Africa Accumulation with several hundred stamps mostly 1940s–50s incl. many units, pair combinations and some booklets. Also some S.W.A.	Mostly ★★	500:-

2733A		South Africa Cape of Good Hope Collection/accumulation of the Hope seated issues and surcharges 1864 onwards, standing Hope, as well as the large Queen Victoria/Edward VII revenues, housed in one volume with approaching 1000 mostly used stamps crammed on the pages, including 1864 1d mint, scarce 1/- with watermark reversed used (SG 26ax, cat. £700), 1870s to 5/-, extensive postmark studies incl. fancy cancels, King Edward VII heads to 5/-, etc, followed by the revenues including unusual embossed issues, 1865 perf 15½ to £20, perf 12½ to 15/-, 1874 green issue to 10/-, small stamp duty types 1875/76 to 8/-, 1876 to £2, etc, right through to King Edward VII. Far more here than first meets the eye, please view page for page.	⊙	3.000:-	2756A	Collection 1849 –2017 in two albums. Almost complete. Eg PAX cpl, Juventute and Patria cpl (only the expensive blocks missing. Very high vslue. Mostly fine quality	⊙	8.000:-
2734P		South Africa Orange Free State Collection 1868–1907 on leaves. (85)	★/⊙	400:-	2758Cb	Collection 1862–1970 in box. Four albums. Includes Standing Helvetia with shades and perf varieties, good representation Pro Patria/Pro Juventute, issues for international organizations and telegraph stamps. Also number or poster stamps issued by armed forces units during WW II. Mostly fine quality (>1000)	★ ★/⊙	1.400:-
2735	169	South Korea 1954 30h National Symbols. Very small tear in lower margin of little importance. EUR 450	★ ★	400:-	2759P	Collection 1850–1910 on leaves incl. a good classic section and some Postage due stamps etc. Mostly fine qual. (89)	⊙	1.000:-
2736	252	South Korea 1957, 100h National Symbols. Light crease.	★ ★	300:-	2760A	Collection 1862–1990 in two albums. Two albums with cancelled stamps. Some better identified. N.B. Chronologically inverted. Mostly good quality (>700)	⊙	1.000:-
Spain					2761A	Collection 1851–1999 in binder. Favourable. Mostly good quality (1500)	⊙	1.000:-
2737	184	1879 King Alfons XII 4 Pta lilac-grey. EUR 750	★	1.000:-	2762	1882–1924. All different, e.g. Mi 56, 64, 72 III, 73, 100, 108, 127–29, 133–35, 143–44, 149–51. Mostly good quality Mi € 702 (34)	⊙	600:-
2738	185	1879 King Alfons XII 10 Pta olive-brown (almost invisible pinhole). EUR 1900	★	1.200:-	2763	1908–45. All different, e.g. Mi 108, 127, 297, 309–10, 324, 362, 394, 434, 438, 452–455. Mostly good quality Mi € 705 (39)	⊙	600:-
2739A		Collection 1850-ca 1940 on self-created Kabe leaves in two albums with slip cases. Containing an expensive classic section, shades, about 80 covers and cards, units, Back-of the book and some units etc. Please see a selection of scans at www.philea.se. (1500)	Mostly ⊙	10.000:-	2764K	Lot. Sheets of “proofs” of grey Standing Helvetica and the UPU 1900 stamp.	★ ★	500:-
2740P		Collection Back-of the book/Cinderella mostly ca 1900–40 on leaves incl. ca 60 covers and cards, Local issues & Canarian Islands, Telegrap- and Charity stamps, 12 early Liebig cards etc. (550)	★ ★/★/⊙	4.000:-	2765A	Collection with Pro Patria and Juventute sets 1959–92 (some early ★) in a very fresh Leuchtturm Lighthouse album. Face value ca 96 CHF.	★ ★	500:-
2741L		Comprehensive collection mostly ca 1938–2010 on self-created Kabe leaves in nine albums with slip cases+ one album Andorra until 1988. Containing thousands of stamps and hundreds of postcards & covers, Telegraph- and Tuberculosis stamps, Local issues and souvenir sheets etc. Sometimes used+unused in parallel. Also a book “6 Cuartos 1850” by A. de Guezela. Approx. 24 kg.	★ ★/★/⊙	3.000:-	2766Md	Accumulation in glassine envelopes, 1913–60s. Also 11 Juventute booklets 1960s.	★ ★/★/⊙	500:-
2742A		Collection/accumulation mostly 1960–75. Collection 1965–75 in album + stamps, incl many blocks of 4, in 150–200 envelopes, also some Portugal.	★ ★	800:-	2767	Souv. sheets 7, 13, 15–19. Mi € 355 (7)	★ ★	400:-
2743P		Collection 1850–1910 on leaves incl. several classic issues and Mi 220–27 etc. (>100)	⊙	500:-	2768	1862–1943. All different, e.g. Mi 19, 181–82, 184, 254–55, 470, Souv.sheet 6, 10. Mostly good quality Mi € 484 (13)	★	400:-
2744P		Interesting lot with at least 1000 stamps old-modern incl. e.g. ★ ★ blocks-of-four, some early Andorra and Back-of the book, about 20 covers incl. many censor to Sweden and two from China to Vienna 1922.	★ ★/★/⊙	500:-	2769	1923–55. All different, e.g. Mi 180x, 456, 681–82, Officials 64–74, ONU/UNO 1-11. Mostly good quality Mi € 446 (54)	★ ★	400:-
2745P		Collection 1853-ca 1960 on leaves incl. some a bit better issues and some Tuberculosis sets etc. (380)	⊙	400:-	2770	1882–1923. All different, e.g. Mi 56, 62, 64, 73, 108, 127, 153–55, 174, 178, 188. Mostly good quality Mi € 504 (21)	⊙	400:-
2746A		Collection 1851-ca 2000 in four stockbooks incl. some ★ ★. More than 1200 different incl. some mini sheets etc.	Mostly ⊙	400:-	2771	1900–35. All different, e.g. Mi 73, 108, 127, 190x, 228, 258. Mostly good quality Mi € 506 (27)	⊙	400:-
2747A		Collection 1852–2000 in two albums. Two albums with homemade album leaves, partly sparsely filled. A nice source material to get along with. Mostly good quality (>300)	Mostly ⊙	300:-	2772	1854–59. All different, Mi 13–17 II. Mi € 240 (5)	⊙	400:-
Switzerland					2773	1854–59. All different, Mi 13–17 II. Mi € 240 (5)	⊙	400:-
2748	56	1882 Numeral Type 15 c orange on granite paper. EUR 150	★	300:-	2774P	Collection with almost all Pro Juventute sets 1913–36, and Pro Patria + Juventute 1965–77. (185)	Mostly ⊙	300:-
2749	Z 87, 97u	Proofs 25 and 40 c on thick ungummed paper (2).	(★)	300:-	2775K	Covers. 39 covers and cards mostly 1930–60s incl. many Registered, some sent abroad and Red Cross etc.	⊠	400:-
2750	233-34x	1929 Air Mail SET ordinary paper (2). EUR 160	⊙	400:-	2776K	Postcards lot. JUNGFRABAHN. Three late 1890s or early 1900s comic postcards depict the construction work of an alpine mountain railway. Unused, lightly used in fine condition. Publisher: F.Killinger, Zürich. (3)	⊠	300:-
2751	294-96A	1936 Pro Patria. EUR 260	⊙	400:-	Tannu Tuwa – Turkey			
2752	446	1945 The Basel Dove souvenir sheet 12. EUR 160	★ ★	300:-	2777A	Tannu Tuwa Collection/accumulation in stockbook. Good range and variation incl some better. Also some modern stamps and s/s / minisheets. The entire lot is presented at www.philea.se. Fine quality (300)	★/⊙	1.200:-
2755K	447-59	1945 PAX SET (13), complete set. 5-40 rappen with trace from hinges on the back side. 50 Rp-10Fr MNH as the stamps were hinged in the margin.	★ ★/★	400:-	2778A	Togo Collection 1957–77 in Kabe album incl. several sets and about 40 souvenir sheets, imperforated issues and Back-of the book etc. Also some earlier+ later stamps in envelope+ leaves. (>900)	★ ★/★/⊙	1.200:-
				2779P	Transcaucasia collection 1920s on leaves. Nice little coll. with e.g. overprint stamps (60).		400:-	
				2780A	Trucial States (Blacklisted) Interesting collection in large album with stamps and souvenir sheets from many of the Arab countries. Almost only air mail issues and often both perf and imperf. Dubai, Sharjah, Kathiri, Ajman, Um al Qiwain, Yemen including varieties. Also some Egypt Libya and Jordania. Excellent quality (1000)	★ ★	2.500:-	

2781Me		Trucial States (Blacklisted) Accumulation. IMPERFORATED ISSUES apparently in complete sets and souvenir sheets on about 30 stock cards, from Fújeira, Manama and Ajman, reasonable variation and very high catalogue value!	★★	1.500:-			
2782	992 P	Turkey Carrie Chapman Catt. Twelve proofs in different colours. Very rarely offered.	(★)	1.300:-			
2783P		Turkey Collection 1869–1914 on leaves incl. some a bit better early stamps and Thessaly 1898 etc. (100)	☉	500:-			
United Nations							
2784A		Collection/accumulation 1951–90 in album with stamp mounts. New York issue 1951–90, Geneve issue 1969–90, Vienna issue 1979–90. Also including some postcards and covers. Excellent quality (>700)	Mostly ★★	400:-			
2785A		Collection 1951–97 in visir album. Almost cpl (without m/s 1.	★★	400:-			
2786A		Geneva and Vienna. Cpl collection in visir album.	★★	400:-			
2787Mg		Box overfilled USA, Geneva, etc. Small portion used. (over 1000)	★★	300:-			
2788A		New York Collecti0n in Lindner album up to 1975 including e.g. Mi 14b and s/s 1 type II. Excellent quality	Mostly ★★	300:-			
USA							
2789K		Letter dated in Harlem, sent by the Great Western Steamship Company steamer “GREAT WESTERN” from New York 23/9 1841 to Bristol, with cancel BRISTOL SHIP LETETR. Somewhat fragile in the foldings.	☒	900:-			
2790K		Letter dated “New Orleans le 17 Mars 1869” sent by HAPAG steamer “GERMANIA” from New York 23.3.1869 to Havre. Cancellations NEW ORLEANS 17.MAR, NEW YORK 9 23.MAR, HAVRE 5.AVRIL 69 and postage due mark 8.	☒	600:-			
2791	18	Cover franked with 3 c rose tied by a heavy cork cancel with star.	☒	300:-			
2792K	38	1870 Presidents 3 c green without grill on stamped envelope 3 c. sent from RHINECLIPF N.y. 19.8.1872, by NDL steamer “HANSA” to Bremen. Cancellations NEW YORK PAID ALL DIRECT 21.AUG., BREMEN FRANCO 4.9.72 and AUSL No 2 5.9. Forwarded from Bonn to Leipzig.	☒	1.100:-			
2793K	56	Advertisement envelope Premier Typewriter. Sent from GÖTEBORG 28.10.95. Superb quality.. To USA.	☒	300:-			
2794	154-58	1904 Louisiana Exhibition SET (5). EUR 100	☉	300:-			
2795K		Cover from USA 1915, with transit canc. PKXP STOCKHOPM.	☒	300:-			
2796A		Accumulation 1870s–1980s in stockbook incl. e.g. Precanc, Official- and Postage due stamps, ★★ on leaves, some perfins etc. Mostly	☉	600:-			
2797		Small lot of older Migratory Bird Hunting stamps. RW 20, 22, 23, 30 and 33 used in mostly fine quality. Also a ★★ stamp 1983 (6).	★★/☉	500:-			
2798A		Collection mostly ca 1950–89 incl. many blocks-of-four and stripes, some Postage due stamps etc. Also some earlier used. (650)	★★	500:-			
2799P		Lot on visir leaves. E.g. 1938 Presidents SET ★★ (32), Slania. World boxing champions ★★ (22). Fine quality (over 300)	★★/★★/☉	400:-			
2800A		Collection 1851–1987 in two albums. Also including some covers. N.B. Chronologically inverted. Somewhat mixed quality (>700)	☉	400:-			
2801Da		Accumulation in box. Mostly modern in four well-filled large stockbooks. (Thousands)	☉	400:-			
2802Sa		Collection/accumulation 1900– in box. One album with cancelled stamps (also postage due and fiscal stamps), a number of stocvkcards with mint material and a plastic pocket with covers. Please inspect. Somewhat mixed quality (>700)	★★/★★/☉	300:-			
2803P		FDC lot 1936–83. Good quality (45)	☒	400:-			
Vatican – Vietnam							
2804K	185-86	Vatican FDC, 1951 Decretum Gratiani SET (2). Sassone #S.504. EUR 420	☒	600:-			
2805A		Vatican Collection 1929–79 in two Safe Dual albums incl. e.g. Mi 48+50 ★★ and s/s 1 used, sometimes unused+used in parallel. (1000)	★★/★★/☉	800:-			
2806A		Venezuela Thousands of stamps housed in a manila stockcard album, mint and used from the 19th century onwards. This was last an auction lot in the January sale of Harmers 1942! Please note that much of this needs a thorough sorting and is chaotically presented, nonetheless much potential for those that specialize in this popular area.	Mostly ☉	1.500:-			
2807P	91-97	Vietnam Prince Bao Long. 100 sets, many in units of 15. A nice set cat.value EUR 34 each. EUR 3400	★★	1.200:-			
2808Fd		Vietnam Accumulation mostly 1951–2003 in six stockbooks. Containing e.g. souvenir sheets, several sets incl. many imperforated and also ★★ issues, some better older stamps etc. (4500)	Mostly ☉	2.000:-			
2809A		Vietnam Accumulation 1950s–92 in large stockbook. Good range with better early and many complete sets including imperforated, from 1971 apparently only xx, before that mixed with often both xx and used sets. Fine quality (1500+)	★★/☉	1.400:-			
Yugoslavia							
2810Bb		Accumulation in five stockbooks. Several better stamps, blocks, sets and souvenir sheets. Catalogue value acc. to vendor Mi € 9800 (6400)	★★/★★/☉	3.500:-			
2811P		Collection Bosnia/Herzegovina, Montenegro and Serbia from the beginning to 1905/1917 on leaves incl. some a bit better issues and Back-of the book etc. (200)	☉	800:-			
2812P		Collection 1918–62 on leaves incl. some covers sent to Germany, old Montenegro and Serbia, some Slovakia etc. (1100)	★★/☉	600:-			
2813A		Accumulation 1918–2000s in two stockbooks incl. e.g. Red Cross stamps, Serbia, Croatia and Montenegro etc. (2700)	★★/★★/☉	400:-			
2814P		Collection 1934–66 on leaves. Containing many better sets incl. Mi 804–811 etc. (500)	★★/★★/☉	300:-			
2815A		Croatia Accumulation in two stockbooks. Several good stamps. Catalogue value acc. to vendor c. Mi. € 1700 (c. 1350)	★★/★★/☉	700:-			
Literature / Litteratur							
2816Mg		“Kortnytt” issued by Uppsala Vykortsförening 1996–2005, and some membership lists and information leaflets.		300:-			
2817Db		25 Swedish books, booklets, etc., incl. Luning, Svenska postverkets historia in two volumes and Oscarperiodens frimärken. (25)		300:-			
2818Eb		Catalogues/Auction catalogues, e.g. several Zeppelin and Sveriges Filatelist-Förbund XpoNAT VI by Fredrik Ydell-Airmail within, to and from Sweden 1809–1930. A treasure mine for the specialized collector!		700:-			
2819Eb		Philatelic handbooks, catalogs etc mostly covering France and French Colonies. also some publications from other countries. Approx. 20 kg.		300:-			
2820P		“PAQUEBOT CANCELLATIONS OF THE WORLD” by Roger Hosking M.A., 1977.		300:-			
2821A		Thai Stamps Catalogue, Complete Edition, 2008. Used condition but useful.		300:-			
2822A		Thai Stamps Catalogue, Complete Edition, 2014. The recent issued. Used condition but most useful.		300:-			
Utensils / Tillbehör							
2823Sa		Four big stockbooks in pristine quality.		300:-			
2824Ea		Big accumulation with several picture postcard albums in different sizes.		300:-			

Thursday 18 February, 18:00 at the earliest									
Coins, Sweden / Mynt, Sverige									
Middle ages / Medeltiden									
2825	LL XVIII:C:4d	Magnus Ladulås penning. 0,08 g, Skänninge?, edge damage, 1275–1290.	F	800:-					
Gustav Vasa (1521–1560)									
2826	SM 57	1 örtug ND. 1,21 g, (1524–1527), S ERICVS.	VG-F	300:-					
2827	SM 81	1 fyrk 1528. Typ XII, 0,75 g	12/1	300:-					
Erik XIV (1560–1568)									
2828	SM 40	½ öre 1566. 1,48 g, edge damage.	F	300:-					
Johan III (1568–1592)									
2829	SM 94	½ öre 1585. 1.60 g.	1+/01	500:-					
Sigismund (1592–1599)									
2830	SM 17	1 öre 1597. 2,15 g.	F	500:-					
Karl, regent (1598–1604)									
2831	SM 31a	1 fyrk 1601. 0,99 g.	1+/01	300:-					
Gustav II Adolf (1611–1632)									
2832	SM 80	½ öre 1615. 1,17 g, SVECIAE begins 9 o'clock.	F	300:-					
2833	SM 125	1 öre klipning 1626. 23,54 g., corr.	F	400:-					
2834	SM 137	1 öre 1629. 27,05 g, corroded.	VF	300:-					
Kristina (1632–1654)									
2835	SM 106	1 öre 1639. 51,30 g. Säter. Obverse corroded.	1+	300:-					
2836	Hild. 114	“NE MI BISOGNA NE MI BASTA”. Medal in silver (35 mm), 24,15 g, by G. Hamerani in Rome, Italy, 1680. Insignificant scratches. Rare!	1+	4.000:-					
Karl XI (1660–1697)									
2837	SM 173	1 mark 1688. 4,85 g.	F	500:-					
2838	SM 351	1 öre SM 1680. 42,72 g.	F-VF	300:-					
2839K		5 öre. 4 silvercoins, 1691,1692,1693 and 1694, about Fine/VF.		800:-					
Karl XII (1697–1718)									
2840	SB 231b	Pommern-Stettin 2/3 thaler 1708. 16,96 g	F	1.000:-					
Fredrik I (1720–1751)									
2841	SM 63b	1 riksdaler 1726. 29,24 g, has been mounted.	F	1.500:-					
Gustav III (1771–1792)									
2842	SM 43	1 riksdaler 1776. 29,10 g.	VF	1.000:-					
2843	SM 43	1 riksdaler 1776. 29,09 g.	VF	1.000:-					
2844	SM 43	1 riksdaler 1776. 29,30 g, 1776 on 1775.	F-VF	1.000:-					
2845	SM 43	1 riksdaler 1776. 30,06 g, mounted with needle.	F	300:-					
2846	SM 46	1 riksdaler 1780. 29,00 g, 1780 on 1779.	VF	1.000:-					
2847	SM 48	1 riksdaler 1782. 29,33 g.	VF-XF	1.500:-					
2848	SM 54	1 riksdaler 1792. 29,33 g.	VF	1.500:-					
2849	SM 58	2/3 riksdaler 1779. 19,46 g.	F	500:-					
2850	SM 61	1/3 riksdaler 1777. 9,76 g.	F-VF	300:-					
2851	SM 67	1/3 riksdaler 1783. 9,72 g.	VF	300:-					
2852	SM 83	1/6 riksdaler 1785. 6,19 g.	F	300:-					
Gustav IV Adolf (1792–1809)									
2853	SM 34	1/6 riksdaler 1799. 6,12 g.	VG-F	500:-					
2854	SM 69	½ skilling 1801. 5,47 g.	XF	500:-					
Karl XIII (1809–1818)									
2855	SM 21	1/6 riksdaler 1814. 6,01 g.	VG	300:-					
2856	SM 34b	1/3 riksdaler Largesse money 1818. 9,84 g.	VF	1.000:-					
Karl XIV Johan (1818–1844)									
2857	Hild. 1	1823. Desideria, queen of Sweden and Norway, 54,18 g copper, 50 MM, J.J Barre in paris.	XF	400:-					
Oskar I (1844–1859)									
2858	MIS 5b	1/16 riksdaler specie 1850. 2,08 g.	VF	300:-					
2859	MIS I.9	1 riksdaler specie 1852. 34,08 g.	VF-XF	1.500:-					
Karl XV (1859–1872)									
2860	MIS 4	4 riksdaler riksmünt 1863. 33,84 g, has been mounted 12 o'clock.	F	500:-					
2861	MIS 5	4 riksdaler riksmünt 1864. 33,80 g.	XF	1.500:-					
2862	MIS 12a	1 riksdaler riksmünt 1871. 8,41 g.	VF	500:-					
Oskar II (1872–1907)									
2863	SMF 102	25 öre 1885. Vackert exemplar med lyster. Något fläckig patina. / Beautiful example with lustre. Somewhat spotty patina.	01	400:-					
2864	MIS IIIa	10 kronor 1901. Small handling marks.	01/0	1.200:-					
2865	MIS IIa	5 kronor 1901.	01/0	600:-					
2866	MIS I.1	20 kronor 1873. 8,96 g.	XF	3.500:-					
2867	MIS I.2b	10 kronor 1874. 4,48 g	XF	2.000:-					
2868	MIS III.3b	20 kronor 1879. 8,96 g.	XF	3.500:-					
2869	MIS I.6	5 kronor 1899.	1+/01	600:-					
2870	MIS III.10	20 kronor 1889. 8,96 g.			XF	3.500:-			
2871	MIS III.11	20 kronor 1890.			1+/01	3.000:-			
2872	MIS III.12	20 kronor 1895. 8,96 g.			XF	3.500:-			
Gustav V (1907–1950)									
2873	MIS I	5 kronor 1920.			01	600:-			
2874	MIS I	5 kronor 1920. Small handling mark.			1+/01	600:-			
2875	MIS I.1	1 krona 1910. 7,5 g.			XF-UNC	800:-			
2876	MIS I.1	50 öre 1911. 5,0 g.			XF	300:-			
2877	MIS I	20 kronor i guld 1925. 8,96 g.			VF-XF	5.000:-			
2878	MIS I.2	5 öre 1910. 7,84 g			F	300:-			
2879	MIS I.2	1 krona 1912. 7,5 g.			XF	800:-			
2880	MIS I.3a	50 öre 1914. 5,0 g.			XF	300:-			
2881	MIS I.4b	50 öre 1916. 5,0 g.			XF	500:-			
2882	MIS I.6d	1 krona 1916. 7,5 g.			XF	300:-			
2883	MIS I.7	1 krona 1918. 7,5 g.			XF	1.000:-			
2884	MIS I.11	50 öre 1933. 5,0 g.			UNC	300:-			
2885	MIS I.18	5 öre 1927. 7,91 g.			F-VF	300:-			
2886	MIS I.18	5 öre 1927. 7,91 g.			F-VF	300:-			
2887	MIS I.28	1 krona 1942. 7,5 g.			XF-UNC	500:-			
Carl XVI Gustaf (1973-)									
2888Mf		Lot. 1000 kr “ISHOCKEY VM 1989”, 1000 kr “REGALSKEPPET VASA 1990” (two) and 1000 kr “GUSTAV III 1792–1992”. Four coins in total.			UNC	6.000:-			
2889Md		1 coin cabinet with 128 coins mostly silver, 1874–1972, mixed quality (VF-UNC).				6.000:-			
2890A		1 album with 120 silver and copper coins, 1582–1907, mixed quality.				2.500:-			
2891A		1 album with 34 coins in silver and copper nickel, 1894–1947, VF-XF., 10 öre-1 krona.				2.500:-			
2892A		1 album with 62 coins in silver and copper, 1634–1942, mixed quality.				2.000:-			
2893Mf		Lot. 200 kr (six), 100 kr (five), 50 kr (four) and 2 kr commemorative 1921.			UNC	1.500:-			
2894K		Ten coins in silver and copper, 1319–1760, mixed quality.				800:-			
2895K		Five silver coins, 1672–1869, mixed quality. (F-VF).				800:-			
2896Ba		Lot. Lembit coin box with silver, copper, bronze and nickel coins.			Mixed condition	800:-			
2897A		74 coins in silver and copper, 1635–1875, mixed quality.				500:-			
2898L		Lot. Small box with mostly older copper coins.			Mixed quality	500:-			
2899L		Box with 9,040 kg of coppercoins, 1, 2 and 5 öre, 1873–1907, mixed quality.				500:-			
2900Md		Box with 30 medals in silver, bronze and white metal, 1786–1977, mixed quality.				1.500:-			
Coins, Norway / Mynt, Norge									
2901	NM 1A	Karl XIII 8 skilling specie 1817. 3,12 g.			F	300:-			
2902	NM 46A	Karl XIV Johan 2 skilling i silver 1825. 1,62 g, ege damage 2 o'clock.			XF	500:-			
2903	NM 22	Oskar I 24 skilling 1854. 5,74 g			F-VF	500:-			
2904	NM 17	Oskar II 2 kroner 1878. 14,58 g.			F	300:-			
2905	NM 21	Oskar II 2 kroner 1890. 14,95 g.			VF	800:-			
2906	NM 27	Oskar II 2 kroner 1900. 14,91 g.			VF	500:-			
2907	NM 28	Oskar II 2 kroner 1902. 14,90 g.			VF	500:-			
2908	NM 9	Oskar II 20 kroner 1902. 8,94 g.			VF-XF	3.500:-			
2909	NM 7	Haakon VII 2 kroner 1910. 14,94 g.			F	300:-			
2910	NM 3	Haakon VII 2 kroner jubileum 1906. 15,01 g.			XF	500:-			
2911	NM 4	Haakon VII 2 kroner jubileum 1907. 14,97 g.			XF	500:-			
2912	NM 2	Haakon VII 10 kroner 1910. 4,48 g.			XF	6.000:-			
Coins, Denmark / Mynt, Danmark									
2913K		Coin set 1980, 5öre-5 krone.			UNC	500:-			
2914	Sieg 33	Danish West Indies Frederik VIII 20 cents 1907. Reverse scratch. KM 81.			1+/01	500:-			
2915	Sieg 3.1	Christian X 20 kroner 1917.			1+/01	2.700:-			
2916	Sieg 3	Christian X 10 kroner 1913.			1+	1.200:-			
2917	Sieg 17, 2	Margrethe II 10 kroner 1986. 12,48 g, medaljepraag (medal alignment) Mintage: 2000.			UNC	500:-			
Coins, Finland / Mynt, Finland									
2918	Sieg 55–7, 2	Nicholas II 2 mark 1906. 10,38 g.			XF-UNC	300:-			
2919A		One album with 94 coins in silver and bronze, 1865–1917, mixed quality.				1.500:-			
2920A		NORDIC COUNTRIES One album with 49 coins in silver, bronze and iron, 1709–1943, mixed quality.				3.000:-			
2921Mb		NORDIC COUNTRIES 1 box with 30 coinsets, 1970–1997.			UNC	1.500:-			
2922Md		NORDIC COUNTRIES 11 coinsets, Norway 1971–1977 and Denmark 1968–1977.			UNC	1.200:-			

Ancient coins / Antika mynt				
2923	sear 2566	4,15 g, Filip I 244–49, Antonianus, ex B.Ahlström Mynthandel AB.	VF-XF	400:-
2924P		Mixed 8 coins in silver and copper, mixed quality.		300:-
Coins, rest of the world / Mynt, övriga världen				
2925	KM 2232	Austria Francis Joseph I 2 florin 1869. 24,61 g.	VF	300:-
2926	KM 2276	Austria Francis Joseph I 4 ducat 1915. 13,96 g, 986/1000 gold. Restrike.	XF-UNC	4.500:-
2927	Haljak 6	Estonia Reval (Tallinn) Jan Freitag von Loringhofen (1483–1494) 1 artig ND(1483–1494). 1.26 g. Neumann 204a.	VF	500:-
2928	Depeyrot 626	France Charles II the bald (840–877) 1 denier ND. 1.30 g. Metullo (Melle) mint.	VF-XF	800:-
2929	KM 30	Germany Anhalt-Dessau 3 mark 1914. 16,63 g.	XF-UNC	300:-
2930	KM 272	Germany Baden 2 mark 1903. 11,04 g, G.	UNC	700:-
2931	KM 43	Germany Weimar Republic 3 mark 1925. 15,01 g, D	VF	300:-
2932	KM 45	Germany Weimar Republic 2 reichsmark 1926. 10,03 g, A	UNC	300:-
2933	KM 55	Germany Weimar Republic 5 reichsmark 1927. 24,87 g, F	UNC	3.500:-
2934	KM 56	Germany Weimar Republic 5 reichsmark 1928. 24,97 g, J	UNC	1.700:-
2935	KM 58	Germany Weimar Republic 3 reichsmark 1928. D mint.	UNC	2.800:-
2936	KM 58	Germany Weimar Republic 3 reichsmark 1928. 14,95 g, D	XF-UNC	2.000:-
2937	KM 62	Germany Weimar Republic 3 reichsmark 1929. 14,91 g, A	XF	700:-
2938	KM 70	Germany Weimar Republic 3 reichsmark 1930. 15,02 g, D	UNC	700:-
2939	KM 70	Germany Weimar Republic 3 reichsmark 1930. 15,04 g, J	XF	500:-
2940	KM 619	England George III 2 pence 1797. 56,85 g.	VF	500:-
2941		England George III 1811. 49,71 g bronze, Triumphis Potior, C.H. Kuchler, 47 MM.	XF	300:-
2942		England Victoria 1862. 72 g white metall, The international Exhibition 1 may 1862, otley birm, 64 MM.	XF	300:-
2943Mf		England 1 box with silver and bronze medals, 790 g, mixed quality.		500:-
2944	KM 238.1	Guatemala 5 centavos 1925. Key date with low mintage.	XF-UNC	400:-
2945	KM C#60	India mohur. 11,65 g, 1811–1829.	VF	6.500:-
2946	KM 488	India (GB) Queen Victoria (1837–1901) 2 annas 1877. Bombay mint. Lustrous example with minor rub on portrait.	XF	400:-
2947	KM 506	India (GB) Edward VII (1902–1910) ¼ rupee 1903. Calcutta mint. In PCGS slab as MS62. S&W-7.78.	XF-UNC	300:-
2948	Fr. 1434	Italy Venice Paolo Renier (1779–1789) zecchino ND. Beautiful lustrous example. Paolucci 12.	XF-UNC	3.000:-
2949	KM 76	Netherlands West Friesland 6 stuivers 1678. 3.20 g.	VF	500:-
2950	KM 182, 2	Russia Peter II 1 rouble 1728. 27,35 g.	F-VF	2.500:-
2951	KM Y#62	Russia Nicholas II 5 roubles 1904. 4,30 g.	XF	2.000:-
2952	KM 7	South Africa Paul Kruger (1883–1902) 2½ shillings 1897.	XF	300:-
2953	KM 73	South Africa Krugerrand 1976. 33,93 g, 917/1000 gold.	UNC	10.000:-
2954	KM 73	South Africa Krugerrand 1982. 33,93 g, 917/1000 gold.	UNC	10.000:-
2955	KM 73	South Africa Krugerrand 1982. 33,93 g, 917/1000 gold.	UNC	10.000:-
2956	KM 73	South Africa Krugerrand 1982. 33,93 g, 917/1000 gold.	UNC	10.000:-
2957	KM 73	U.S.A. 1 dollar 1851. 1,65 g.	F-VF	500:-
2958	KM 90a	U.S.A. 1 cent 1866. 3,17 g.	F	300:-
2959	KM 110	U.S.A. 1 dollar 1878. 26,73 g, . S	UNC	300:-
2960	KM 110	U.S.A. 1 dollar 1878. 26,73 g, 7 tail feathers.	UNC	300:-
2961	KM 110	U.S.A. 1 dollar 1879. 26,73 g, S	UNC	300:-
2962	KM 110	U.S.A. 1 dollar 1879. 26,73 g.	XF-UNC	300:-
2963	KM 110	U.S.A. 1 dollar 1880. 26,73 g, S.	UNC	300:-
2964	KM 110	U.S.A. 1 dollar 1880. 26,73 g, O.	XF	300:-
2965	KM 110	U.S.A. 1 dollar 1880. 26,73 g.	XF	300:-
2966	KM 110	U.S.A. 1 dollar 1881. 26,73 g, S.	XF-UNC	300:-
2967	KM 110	U.S.A. 1 dollar 1881. 26,73 g, O.	XF	300:-
2968	KM 110	U.S.A. 1 dollar 1883. 26,73 g, O.	UNC	300:-
2969	KM 110	U.S.A. 1 dollar 1885. 26,73 g, O.	XF	300:-
2970	KM 110	U.S.A. 1 dollar 1887. 26,73 g.	XF	300:-
2971	KM 112	U.S.A. 5 cent 1904. 5,00 g.	UNC	300:-

2972	KM 157	U.S.A. ½ dollar 1925. 12,43 g, Stone Mountain Memorial	UNC	300:-
2973Mf	KM 283	U.S.A. 10 dollar 1997. 3,11 g platinum, W.	UNC	800:-
2974	KM 110	U.S.A. Two 1 dollar coins, 1880 (VF) and 1883 O (XF).		500:-
2975A		EUROPE 1 album with 37 coins in silver and copper, ancient–1960, mostly russia, mixed quality.		2.000:-
2976P		EUROPE 16 objects, coins and pins in silver and copper, 1940–1996, mixed quality.		300:-
Coins, All-World / Mynt, hela världen				
2977A		ALL WORLD 1 album with 133 coins in silver and copper, Roman times-1951, mixed quality.		3.500:-
2978A		ALL WORLD 1 Album with 60 silver and copper coins, 1797–1995, mixed quality.		3.500:-
2979A		ALL WORLD 1 album with 449 coins in silver, copper and coppernickel, 1669–1972, mixed quality.		1.000:-
2980P		ALL WORLD Seven coinsets with silver and coppernickel coins, 1979–1989.	UNC	300:-
Medals / Medaljer				
2981		Selma Lagerlöf. Medal in gold, 8,68 g, 900/1000.		2.500:-
2982Mf		22 g silver, The order of the sword. in original case.	XF	300:-
2983		1952. 135 g bronze, Carl Von Linné, Erik Lindberg, 66 MM.	XF	300:-
2984		1973. 77,29 g silver, James Cook, 45 mm, Kauko Räsänen, No: 515 of 600. Mintage: 600.	UNC	400:-
2985		1973. 65,08 g silver, Robert E. Peary, 45 mm, Kauko Räsänen, No: 515 of 600. Mintage: 600.	UNC	400:-
2986		1973. 68,23 g silver, Christofer Columbus, 45 mm, Kauko Räsänen, No: 515 of 600. Mintage: 600.	UNC	400:-
2987		1973. 60,41 g silver, Adolf Erik Nordenskjöld, 45 mm, Kauko Räsänen, No: 515 of 600. Mintage: 600.	UNC	400:-
2988Mf		1977. 521 g, Michelangelo, Kauko Räsänen, No: 323 of 5000.	UNC	300:-
2989Mf		1979. 248,56 g, International year of the child, Kauko Räsänen, no:197 of 5000.	UNC	300:-
2990		Hild. 16 1812. 12,91 g bronze, Johannes Lilljehök died in battle in Leipzig 23 oct 1642, C. Enhörning, 31 MM.	XF	300:-
2991		Hyckert 1837. Carl Johan Fahlerantz, made by C:M Mellgren ex Aurum 4:1069, 42 MM, 44,1 g bronz.		300:-
2992Md		Two boxes with 28 medals in silver, bronze and white metal, 1883–1941, mixed quality.		1.500:-
2993L		Five different, all in original case: Kungliga svenska patriciersällskapet, “Åt Cecilia Mathilda Gilliam för långvarig trogen tjänst”, silver. Lingiaden, Stockholm 1939, Gilt silver. “För nit och redlighet i rikets tjänst” 1938 and 1961, both silver. Sveriges kvinnliga bilkårers riksförbund, 1965, silver. (5)		1.000:-
2994Md		1 box with 30 personal medals in silver, bronze and white metal, 1887–1975, mixed quality.		1.000:-
2995Ma		1 box with 662 g of Swedish and Danish medals in silver and copper, 1780–1944, mixed quality.		500:-
2996Mf		359 g, 1 box with silver and bronze medals, mixed quality.		300:-
2997		Argentina 68 g, Order of May, breast star.	XF	300:-
2998Mf		Germany Weimar Republic 1 medal Für treue dienste and 1 pin W 1914, mixed quality.		500:-
2999Sb		ALL WORLD 1 box with 28,98 kg of medals, mixed metall, mixed quality.		1.000:-
3000Mf		ALL WORLD 1 box with silver and bronze medals, 1881–1978, mixed quality. 1834 g.		500:-
Banknotes, Sweden / Sedlar, Sverige				
3001K	SF W1-1	500 kronor 1985. No: 5260838165.	XF-UNC	500:-
3003P	SF Jub3:1	100 kronor jubileum 2005. No: 11965.	UNC	300:-
3004K	SF U8:16	100 kronor 1933. No: C. 02809a.	F-VF	500:-
3005K	SF Q7:10	5 kronor 1927. No: L1.043275.	XF	300:-
3006K	SF P1:2	1 krona 1875. No: K 15945.	XF	500:-
3007A		Three albums with 501 banknotes, 1948–1981, 5 kronor-100 kronor, mixed quality.		9.000:-
3008A		1 album with 26 banknotes 1868–1959, 1 riksdaler riksmünt-100 kronor, mixed quality (F-XF).		4.000:-
3009K		15 banknotes, 1873–1930, 1 and 5 kronor, mixed quality.		300:-
World banknotes / Sedlar, övriga världen				
3010K	Pick 79	Germany Weimar Republic 50000 mark 1922. A bundle of 20 notes with original bank ribbon. Unusual and interesting.	XF-UNC	400:-

3011K	Pick 37b	India 10 rupees. C/44 808732. Crisp uncirculated note with minor handling marks. Staple holes as issued.	XF-UNC	300:-
3012K	KM 15b	India 5 rupees ND. ND (1928–1935), No: Q72 554259.	VG	300:-
3013	Pick 40	Iran 10 rials. Light centre fold, else crisp note.	XF	400:-
3014K	KM 84	Mozambique 10 escudos 1941. No: B 1626447.	F-VF	300:-
3015K	KM 83	Mozambique 5 escudos 1941. No: B 2897690.	VF	300:-
3016K	Pick 338c	U.S.A. 1 dollar 1899. Z36198731Z.	VG	300:-
3017A		EUROPE 1 album with 98 banknotes, 1856–1955.		800:-
3018K		ALL WORLD 12 banknotes, e.g. three Italian 100 000 lire from 1994. The entire lot is presented at www.philea.se.		500:-
3019A		ALL WORLD 1 album with 92 banknotes, 1914–1988, mixed quality.		500:-
3020A		ALL WORLD 1 album with 69 banknotes, 1898–1991, mixed quality.		500:-
Tokens / Polletter				
3021K		Sweden small lot with 10 tokens, 1800s–1981, mixed quality.		300:-
Documents / Handlingar och dokument				
3022v		Sweden Gold bar 100 grammes, 9999. Boliden, 001028.		35.000:-
3023Fb		Sweden 1939 Mold in bronze 3694 g, Alice Tegner 75 year 1939, Tore Strindberg, 155 MM. XF		500:-
3024v		Great Britain Gold bar 100 grammes, 9999. Johnson Matthey, London, 020586		35.000:-
3025Mf		EUROPE 249 g. Pins and belt buckle.		500:-
Numismatic literature / Numismatisk litteratur				
3026P		Three books from Växjö Högre Allmänna Läroverks Mynt och Medaljsamling part 1-3 1928–1932, Mynt Af guld, silver och koppar präglade 1478–1892, D. Holmberg 1894 + 6 Stock catalogs D. Holmberg Mynthandel no: 59–61 and 147–149, Mixed quality.		500:-
3027Rb		“Standard Catalog of WORLD COINS 1901–2000, 45th Edition” (2017) (Retail price USD 70.00) + Ditto 2001–Date, 11th Edition (2016) (Retail price USD 55.00). Both slightly used.		400:-
3028Fa		“Standard Catalog of WORLD COINS 1801–1900, 7th Edition” (2012). Slightly used. (Retail price USD 85.00).		200:-
3029L		Three empty coin boxes, slightly used. Approx. 11 kg.		500:-
3030Cd		SAFE myntbox. Very little used.		400:-
Autographs / Autografer				
3031K		ERNST WIGFORSS (1881–1977). Swedish politician and Minister of Finance. Handwritten card and cover, dated “Sthlm d. 30.10.50”.		300:-
3032K		INGMAR BERGMAN (1918–2007). Swedish film director, screenwriter, and producer. Handwritten envelope to the editor in chief of the newspaper Aftonbladet 1953. Copy of the content included.		300:-
Proclamations / Kungörelser				
3033P		Kungörelser 1811–12, dated Varberg, mainly Halmstad		800:-
3034K		13 proclamations 1815–44		300:-
Bookmarks and collectable cards / Bokmärken och samlarbilder				
3035Ba		Victorian scraps. Approx. 470 different, several from the 1930–40s.		300:-
3036Ba		ALL WORLD Football. Approx. 1500 cards, very few duplicates, in six albums etc.		400:-
Antiques / Antikviteter				
3037P		SWEDISH AMERICAN LINIE. About 40 ppc's of passenger ships, mint and used, b/w and multicolored. Vast majority different and old size. Seven different menus (e.g. the Swedish castle serial) printing year: 1930, 1932 and 1947.		300:-
3038Mb		SVENSKA AMERIKA LINIEN. Old and modern postcards, Menus etc.		300:-
3039K		Germany Small size advertisement b/w STEREOSCOPE images for NORDDEUTSCHER LLOYD, BREMEN. Depict sceneries: in harbour and onboard the steamer Crown Princess Cecilie. 15 different images, size 105×45mm, numbered 1-25, an envelope and a special (unused) holder for the cards. Unusual items in very fine condition.		600:-
Miscellaneous / Diverse				
3040P		Sweden Telegram. Collection with approx. 15 old telegrams, 20 different luxury telegrams (several of each), some congratulatory telegrams and postograms.		300:-

Notes



Welcome to our auctions!

Contact us for a discussion about your consignment



Sold at earlier auction



Sold at earlier auction

AB PHILEA
Svartensgatan 6
SE-116 20 Stockholm
Sweden
+46 8 640 09 78



www.philea.se
auction@philea.se

Welcome to more than 250.000 stamps at Mimir's webpage!

Välkommen till Mimir HB!
Försäljning till fasta priser över Internet

I lager finns ca 165 000 frimärken från nästan alla länder och motiv, ett antal begagnade frimärksalbum med flikor och Michelkataloger. Dessutom ett brett sortiment nya tillbehör för både mynt och frimärken.

Vi säljer även dataprogrammet PSD.

Ej inloggad

[Hem](#)
[Logga in](#)
[Skapa konto](#)
[Sök frimärken](#)
[Sök tillbehör](#)
[Sök datorprogram](#)
[Om Mimir HB](#)
[Hur det fungerar](#)

Art. 48245
 Brittan 15 October 1891 or 1892
 100 1892 1891 Congress 1.1
 100 1891 1892
 Price: 6 000

Art. 156711
 Finland 100 1891 or 1892
 100 1891 1892
 100 1891 1892
 100 1891 1892
 Price: 1 400

Art. 43879
 Island 100 1891 or 1892
 100 1891 1892
 100 1891 1892
 100 1891 1892
 Price: 1 400

You can easily search for your own personal area of collection when you press "Search stamps" and fill in one or more alternatives in the form. For example, you can find British Colonies in Africa before 1920 all canceled, or dogs from countries in Europe ** all after 1990.

The result is a chronological list, where you don't have to riffle amongst numerous uninteresting lots.

You don't even have to be logged in to look at our stock, and there is lots to choose from!

I do not use Internet - but I can get a "Personal Price List" by ordinary mail with all possible countries or topics.

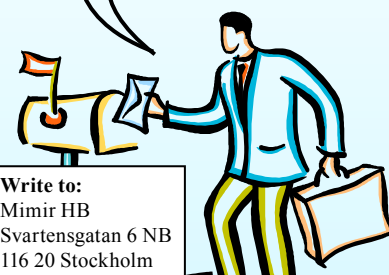

If you order for more than 500 SEK and at least 5 "discount approved" lots (almost all), you will get an automatic discount. If you purchase for even more, we will offer an even greater discount.

stamps@mimir.se
www.mimir.se



Engelsk-svensk ordlista

2-fold, 3-fold, etc.	tvådubbelt, tredubbelt, etc.	faint	svag	probably	troligen, antagligen
above	upptill, ovanför	file	pärm	prohibited	otillåten
abroad	utrikes	filing crease	arkivveck	proof	provtryck
accumulation	parti	fine	fin, bra	PS (<i>postal stationary</i>)	helsak
addition	tillägg	flaw	spricka	quality	kvalitet
adjustment crack	plantsspricka	fold, folded	veck, vikta	railway stamp	järnvägsmärke
adjustment marks	plantsrispor	folder	mapp	rare	sällsynt
advantageous	förmånligt	forwarded	eftersänd	rate	porto, taxa
advertisement stamps	reklammärken	foxing spots	åldersfläckar	ray cancellation	strålstämpel
air mail	luftpost	frame	ram	receipt	kvitto
album leaves	albumblad	full sheet	helark	rectangular postmark	fyrkantstämpel
among others	bland annat, bland andra	genuine	äkta	reg. letter, registered letter	rekommenderat brev
angle	vinkel	glassine	pergamynkuvert	reingraved	omgraverad
angular cut	vinkelskuren	glossy	blank, glättad	remainder collection	restsamling
appealing	trevlig	good	bra	remarks	anmärkningar
appr, approximately	ungefär	gum	gumming, gummi	repeat	upprepa
army post	fältpost	hand-made	handgjord	reply card	svarskort
associated areas	biområden	high value	högvalör	reprint	nytryck
bag	påse	hinge	fastsättare	reserve, reserve price	utrop
basic collection	grundsamling	horizontal	vågrät, liggande	revenue stamp	stämpelmärke
beautiful	vacker	i.e.	närmare bestämt	reverse	baksida
below	nedtill, nedanför	important	viktigt	reversed	omvänd
binder	pärm	inland	inrikes	ribbon postmark	bandeautämpel
block of four	fyrblock	insignificant	obetydlig	rural mail	lantbrevbäring
bold	fet	insufficient	otillräcklig	scarce	sällsynt
booklet	häfte	insured cover	assurerat brev	seam line	plåtskarvlinje
booklet pane	häftesblock	inverted	omvänd	semi-postal stamp	tilläggsmerke
box	låda, fyndlåda	invisible	osynlig	serrated	taggig
bright	klar	issue	emission, utgåva	set	serie
bundle	bunt	item	exemplar	several	flera
c., ca	cirka	large	stor	shade	nyans
cancellation	stämpel	late	sen	shaded	skuggad, streckad
carmine	karmin	letter	brev(innehåll)	sheet	blad
catalogue value	katalogvärde	letter card	kortbrev	shield	sköld
cds (<i>circular date stamp</i>)	cirkelstämpel	letter-press printing	boktryck	ship mail, ship letter	skeppspost
certificate	intyg	light	ljus	size	format
chipped	kantförlust	lightly	lätt	slanting	sned
classic, classical	klassiskt	line	rad	slipcase	albumkassett, bokkassett
coat-of-arms type	vapentyp	line-perforated	streckperforerad	slot-machine	automathäfte
coil	rulle	low	låg	small	liten
c.o.d.	postförskott	mainly	huvudsakligen	souvenir sheet	block
collection	samling	manuscript	handskrift, handskriven	special delivery	express
colour line	färgstreck	manuscript postmark	bläckmakulering	spine print	ryggtryck
complete	komplett, hel	military mail	militärpost	spot	fläck
connected	sammanhängande	mint	ostämplad	spread	spridning
contents	innehåll	mint never hinged, mint nh	postfrisk	stamp booklet	frimärkshäfte
copy	exemplar el. kopia	misplaced	förskjuten	stamp in bad condition	luckfyllare
corner cut	vinkelskuren	misprint	feltryck	standing	stående
courier post	kurirpost	mixed	blandad	star cancellation	stjärnstämpel
cover	omslag, brev, försändelse	mnh (mint never hinged)	postfrisk	stockbook	insticksbok, lagerbok
crack	spricka	money order	postanvisning	straight postmark	rakstämpel
crease	veck	mourning cover	sorgebrev	striped	randig
cross	kors, kryss	multicoloured	flerfärgad	substantial	väsentlig
crown	krona	narrow	smal	superb	prakt-
crown postmark	kronostämpel	obliteration	makulering	surcharge	påtryck, övertryck
cto (<i>cancelled to order</i>)	orderstämplad	obverse	åtsida	tear	riss
cut	skuret	off-centered	snedcentrerad	thick	fet
cut in, cut into	inklippt	official stamps	tjänste	thin	tunn
cut piece	(frimärks)klipp	offset impression	spegeltryck	thin paper	tunt papper
cylinder number	cylindersiffra	old	gammal	total issue	upplaga
damaged	skadad	overseas	utrikes	TPO (<i>traveling post office</i>)	ambulerande postkontor
dark	mörk	pane	block (t.ex. ur häfte), blad	translucent	genomlysande
day of issue	utgivningsdag	parcel post	paketpost	transparent	genomskinlig
decent	hygglig	part	del	undeliverable	obeställbar
declared value	angivet värde	partly	delvis	unfolded	ovikt
deep	djup	pc (<i>postcard</i>)	brevkort	unknown	okänd
definitives	bruksmärken	pen	bläck-	unused	ostämplad, obegagnad
denomination	valör	pencil	blyerts-	upright	stående
different	olika	perforation, perfs	tandning, tänder	upside down	upp-och-nedvänd
digit	siffra	phosphor	fosfor	used	stämplad, begagnad
divided	delad	picture postcard	vykort	value	värde
dot	prick	planchet faults	plantsfel	variety	variant, avart
double print	dubbeltryck	plate	plåt	vertical	lodrät, stående
doubtful, dubious	tvivelaktig	pm (<i>printed matter</i>)	trycksak	very	mycket
dull	matt	pmk (<i>postmark</i>)	stämpel	visir leaves	visirblad
duplication, duplicate	dublett	postage due	lösen	wavy lines	våglinjer
early	tidig	postage rate	portotaxa	watermark	vattenmärke
edge nick	kantskada	postal stationary	helsak	weak	svag
e.g.	till exempel	postcard	brevkort	well-filled	välfylld
engraving	gravyr, prägling	poster stamp	reklamärke	well-represented	välbesatt
envelope	kuvert	postmark	stämpel	whole	hel
estimate, estimation	värdering, uppskattning	P.O.W. (<i>prisoner-of-war</i>)	krigsfänge-	wm, wmk (<i>watermark</i>)	vattenmärke
excellent	lyx-	ppc (<i>picture postcard</i>)	vykort	worn	sliten
exciting	intressant, spännande	printed matter	trycksak	worse	sämre
exhibition	utställning	print, printing	tryck	wrapper	omslag
face value	nominellt värde	printing error	feltryck	year set	årssats

Auction conditions

The auction is voluntary and is conducted on behalf of the vendors. The lot shall be sold to the person making the highest bid at a sum equal to the next highest bid plus a fixed increase. If there is only one bid the lot will be sold for the starting price. In the event of two identical bids the first bid received has priority.

All bids must be made in Swedish crowns (SEK). All invoices pertaining to auction purchases are made out by AB Philea, the financial and legal counterpart to all buyers and vendors at the auction.

Commission of 25 % is added to the hammerprice for both domestic and foreign customers. AB Philea uses the "Margin scheme" (also known as the "Global System") meaning that no VAT will be specified on invoices. When incurred, expenses for insurance and postage are also added.

Bids made are binding. In the event of bids being presented by persons on behalf of another (agents) the person presenting the bid is liable to satisfy the sales conditions as if it were his own bid. The person presenting the bid is also responsible for errors made by him in when acting as agent at the auction. Similarly, the person presenting the bid is liable for any errors or misunderstandings in the case of unconfirmed bids by telephone. For telephone bidding on lots with reserves less than SEK 2000, the auctioneer has the right to bid on behalf of the bidder up to SEK 2000 when the lot is auctioned, without having to confirm each bidding increment with the bidder on the telephone.

The auction will be conducted with as much care as possible but without any undertaking on our part. We reserve the right to reject persons from the auction and decline bids without giving any reason for doing so. We also reserve the right, in the event of misunderstanding or differences of opinion, to re-offer the goods for auction.

Payment for lots purchased by a bid at the auction shall be made in cash, or against a pro forma invoice. The lots remains the property of the vendors until such time as full payment is made. Payment shall be made within 8 days of the date of invoice. In the event of delay in payment interest is charged at 2 % of the invoiced sum for each month commenced plus a reminder fee of SEK 40. If payment has not been received by us within, at the latest, 30 days after the date of invoice or if the purchaser refuses to pay, we are entitled to sell the lot at the purchaser's expense without giving any further notice. If this occurs the sum received on sale, after deduction of sales expenses, will be deducted from the unpaid debt. Any sum remaining due will be subsequently recovered by legal measures. Foreign customers will receive pro forma invoices.

Lots are sold in their present condition except where other remarks concerning their quality have been made in the catalogue or on Internet. This means, among other things, that defects not visible in photographs or deviations from descriptions of quality of individual articles/sets are not regarded as defects. For collections and accumulations tradesmen are not entitled to make any claims and private consumers rights are limited to those stipulated in Section 9 of the Swedish Consumers Sales Act.

Complaints must be presented within a reasonable time after the purchaser discovered or ought to have discovered the defect, normally within 10 days following the purchaser's receipt of the lot or his having had such opportunity following notification by his post office of the lot's arrival. If a complaint is approved the price of the lot will be repaid to the purchaser plus any postage.

The auctioneer may in the event of a complaint request a certificate from an impartial well-known expert. Lots with certified authenticity may, if the auctioneer considers it appropriate, only be returned if at least two impartial and well-known experts have an opinion which varies with that of the person who certified the authenticity.

AB Philea has the sole right to appoint an internationally recognized expert to be consulted, unless alternative arrangements about expertization is agreed prior to placing a bid at the sale.

The presentation of verbal bids or auction instructions means that the above conditions are approved.

Unless otherwise stated, the catalogue numbers and valuations are taken from Facit for the Nordic Countries and from Michel for other countries and territories.

The auction is conducted and sales made are subject to the exclusive jurisdiction of the Swedish courts and is subject to Swedish law. In the event of any discrepancies in the text arising from translation, the Swedish text shall prevail.

Auktionsvillkor

Auktionen är frivillig och sker för inlämnarens räkning. Objektet säljes till högstbjudande för näst högsta bud + en fast höjning. Finns endast ett bud säljes objektet till utropspris. Av två lika bud gäller det först inkomna. Underbud accepteras ej.

Alla bud skall avgas i svenska kronor. Alla fakturor avseende köp på auktionen ställs ut av AB Philea, org.nr 556326-1949, som är ekonomisk och juridisk motpart för alla köpare på och inlämnare till auktionen.

Köparprovisionen är 25 % på klubbat auktionspris, även för utländska kunder. AB Philea använder sig av vinstmarginalssystemet (VMB), vilket betyder att moms inte specificeras på fakturor. Dessutom tillkommer i förekommande fall porto- och försäkringskostnader.

Avgivet bud är bindande. Vid bud för annans räkning ansvarar budgivaren för att försäljningsvillkoren uppfylles som om det vore eget bud. Budgivaren är också ansvarig för av honom gjorda fel i auktionsuppdraget. Likaså vid obekräftade telefonbud är budgivaren ansvarig för ev. fel och missuppfattningar. För telefonbud på objekt med ett utrop under 2000 kr har auktionären rätt att bjuda upp till 2000 kr åt telefonbudgivaren utan att behöva få respektive budsteg bekräftat av budgivaren.

Auktionsuppdrag behandlas så omsorgsfullt som möjligt, dock utan några andra åtaganden från firmans sida. Vi förbehåller oss rätten att avvisa personer från auktionen och avböja bud utan att ange skäl härfor. Vi förbehåller oss rätten att vid missförstånd eller meningsskiljaktigheter utlysa ny budgivning.

Betalning sker kontant eller mot förskottsfaktura. Objektet förblir säljarens egendom till dess full likvid erlagts. Likvid skall erläggas inom 8 dagar från fakturadatum. Vid senare betalning debiteras ränta med 2 % per påbörjad månad räknad på fakturabeloppet, samt kravavgift med 40 kronor. Har likvid ej inkommit 30 dagar efter fakturadatum eller om köparen vägrar att betala, kan objektet utan ytterligare meddelanden säljas på köparens bekostnad. Utländska kunder erhåller förhandsfaktura.

Objekten säljs i befintligt skick såvida inte andra utfästelser om deras kvalitet har gjorts i katalogen eller på Internet. Detta innebär bl.a att som fel betraktas i första hand på foto ej synliga defekter eller avvikelser från kvalitetsbeskrivning av enstaka objekt/serier. Beträffande samlingar eller partier innebär det att näringsidkare inte äger rätt att göra några påföljder gällande och att den enskilde konsumentens möjlighet är begränsad till vad som stadgas i konsumentköplagens § 9.

Reklamationer skall göras inom skälig tid efter det att köparen upptäckt eller bort upptäcka felet, normalt inom 10 dagar efter det att köparen har mottagit objektet eller haft möjlighet att göra detta genom avisering om objektens översändande från dennes postanstalt. Vid godkänd reklamation återfår köparen auktionspris plus 25 % och ev. porto.

Auktionären kan vid reklamation kräva intyg från opartisk välkänd expert. Objektet med äkthetsintyg kan, om auktionären så anser befogat, endast returneras om minst två opartiska och välkända experter har en från intygsskrivaren avvikande mening.

AB Philea har ensamt rätt att utse vilken internationellt erkänd expert som skall användas, om inte annat överenskommits innan bud lämnats.

Avgivande av muntliga bud eller auktionsuppdrag innebär godkännande av ovanstående villkor.

Katalognummer och värden är hämtade ur Facit för Norden samt Michel för alla andra länder och områden, om inget annat anges.

Vid tvist gäller svensk lag.

Advances / Fasta höjningar

–	1 000 kr	with / med	50 kr
1 001 kr –	5 000 kr	with / med	100 kr
5 001 kr –	10 000 kr	with / med	200 kr
10 001 kr –	25 000 kr	with / med	500 kr
25 001 kr –		with / med	1 000 kr

The auctioneer may use other advances / Auktionären kan frågå de fasta budstegen



2253



2260



2263



2249



2530



2836



2912



2933



2934



2935



2936



2945



2956



3024

Bid form / Budblankett

Auction 382



Leave your bids primarily at **www.philea.se** . Bidding can also be made by email to **bids@philea.se** , by phone **+46-8-640 09 78** or **+46-8-678 19 20** or by handing over the bid form at our office. We do not recommend sending bid forms by ordinary mail as mail distribution can be slow.

Lämna bud företärdelsevis via www.philea.se. Bud kan även avges via email bids@philea.se, telefon 08-640 09 78 / 08-678 19 20 eller genom att lämna budblanketten på vårt kontor. Då postgång kan vara långsam rekommenderar vi inte att ni lämnar bud per post.

Please use block letters / Var god texta

Customer number / Kundnummer:		
Name		
Address		
Telephone		
Mail		

Max purchase sum:

Ev. maximal inköpssumma:

I hereby authorize AB Philea to bid on my behalf - and to the lowest possible price - on the lots below at this sale. Bids are exclusive of buyer's premium. I agree to the conditions of sale. *I Harmad ger jag AB Philea i uppdrag att för min räkning, och till lägsta möjliga pris, bjuda på nedanstående objekt på angiven auktion. Bud är exkl. provision. Jag godkänner auktionsvillkoren.*

Date / Datum: _____ **Signature / Namnteckning:** _____

Form of delivery / Önskad leveransform

<input type="checkbox"/> Pro forma invoice <i>Förskottsfaktura</i>	<input type="checkbox"/> Pick up at Stockholm <i>Hämtas Stockholm</i>
<input type="checkbox"/> Hämtas Kalmar Se info sid. 3	<input type="checkbox"/> Hämtas Göteborg Se info sid. 3

Payment by credit card / *Betalning via kort*

For your safety we do not ask for credit card data on the bid form. If you wish to pay by credit card please do so in our Stockholm office or through the secure link sent to your e-mail address after the auction (for successful bidders).

För er säkerhet tar vi inte emot kortdata på anbudsbiljetten. Vill ni betala med kort kan ni antingen göra det direkt på vårt kontor i Stockholm, eller via säker länk på internet, vilken ni efter köp på auktionen erhåller till er e-postadress.

Mobiltelefon för SMS-aviser- ing av paket inom Sverige

Please contact me about consignment:

Kontakta mig angående INLÄMNING:

1

If necessary, increase my bids by:

Vid behov, höj mina bud med:

☐ 10 % ☐ 20 % ☐ 30 %

[illegible]