



Internationell auktion 269

Onsdag 22 oktober 2008 kl. 17.00
Svartensgatan 6, Stockholm



Objekt 534

OBS!

Även lådauktion i Göteborg 20 oktober
se www.philea.se

AB PHILEA

Svartensgatan 6, SE-116 20 Stockholm, Sweden
Telefon: 08 - 640 09 78 och 08 - 678 19 20 Fax: 08 - 643 22 38
E-post: mail@philea.se Internet: <http://www.philea.se>

Sverige: PG 60 29 89-6.
Danmark: Nordea 4376 333 839. Reg.nr (sort code) 2040.
Norge: Nordea 6021.05.08077. Finland: Nordea 182030-12575.
IBAN number: SE71 9500 0099 6042 0602 9896, BIC/Swift code: NDEASESS



Innehållsförteckning

- 2 Information, förkortningar
- 4 Anbudsblankett, villkor
- 6 Sverige
- 30 Övriga Norden
- 35 Nordensamlingar
- 36 Europasamlingar
- 37 Hela Världen-samlingar
- 40 Motivsamlingar
- 40 Utomnorden A-Ö
- 68 Mynt, sedlar
- 69 Övrigt, diverse

Table of Contents

- Info, abbreviations
- Bid form
- Sweden
- Nordic Countries
- Nordic Collections
- European Collections
- Worldwide collections
- Thematic Collections
- Non-Nordic A-Z
- Coins, banknotes
- Miscellaneous

To Our Foreign Customers (Bids deadline = day before auction)

The buyer's commission is 20 %. Please use the bid form at the end of the catalogue, or bid through Internet: (<http://www.philea.se>). Our telephone numbers are +46-8-640 09 78 and +46-8-643 43 31, the fax is +46-8-643 22 38. AB Philea uses the margin Scheme, hence no VAT is specified on invoices.

Foreign customers receive a pro forma invoice. Known customers buying for about SEK 1000 receive lots against invoice. Credit card payments adds 4 % to the invoice total. We accept Visa, Eurocard, MasterCard and Diners.

Bids are binding. Lots are sold to the highest bidder for the second highest bid + an advance (of about 5-10%). The auctioneer reserves the right to refuse bids without giving reasons.

Complaints on lots have to be made within a week from delivery. Complaints are considered only if the lot content or quality differs substantially from the description. If an invoice is paid too late the right to complain is voided.

For further conditions or information please contact us or visit www.philea.se

Budgivning: Se anbudsblanketten. Anbud bevakas på förmånligaste sätt.

Köparprovision: 20 %.

Avhämtning: Under pågående auktion, därefter vardagar 10-17. Objekt som ej avhämtats inom två veckor efter auktionen går mot postförskott. Vill man hämta skall man själv kontrollera om anbud lett till köp.

Utskick: Postförskott/förskotts faktura inom Sverige. Förskotts faktura till utlandet. Kända kunder som handlar för c:a SEK 1000 får material mot räkning.

Vid kortbetalning tillkommer 4 %. Vi tar: Visa, Diners Club, Mastercard, Eurocard, Köpkort och Sparbankskort.

Osålda objekt säljes för utropspris + provision fram till helgen innan nästa auktion.

Resultatlista presenteras omgående efter auktionen på Internet och skickas till budgivare/köpare som ej anmält e-postadress till oss.

Bokstavskoder

Vissa objekt nummer innehåller bokstäver. Detta anger vilken typ av objekt det är fråga om så att vi lättare hittar dem:

A = Album

K = Kuvert

P = Plastficka

L = Låda

Utan bokstav = singelmonterat objekt

Förkortningar

- ★★ postfriskt
- ★ obegagnat
- (★) obeg. utan gummi
- stpl, ☉ stämplat
- kt en kort tand
- ktt flera korta tänder
- op övertryck
- tn, t. tandning
- tfl tunn fläck
- s/s block
- Sn, sc snedcentrerat
- cds stämpel

Kataloger - Catalogues

- F Facit
- Mi Michel
- Y, Yv Yvert & Tellier
- SG Stanley Gibbons

Nummer inom parentes vid objekt = ungefärligt antal märken.

Number within parenthesis for lots = approximate number of stamps.

Om ni vill fråga om objekt, per telefon eller via Internet, ber vi er ange hela lotnumret inklusive aktuell bokstav, så att vi snabbt hittar objektet.

Om ni besöker vår visning ber vi er att även här skriva hela lotnumret inklusive eventuella bokstäver.

Vi erbjuder våra inlämnare ett svårslaget koncept:

AB Phileas, Frimärkskompaniets, Nova Frimärkens, Göteborgs Frimärkslagars och Lars-Tore Erikssons kundregister har nu lagts ihop till det största i branschen i Sverige. Detta innebär att våra auktioner når ett rekordstort antal kunder. Lägg till alla våra internetkunder, och Dina objekt ses av tiotusentals kunder över hela världen.

Alla våra kataloger trycks helt i färg. Det gäller både Frimärkskompaniets och Lars-Tore Erikssons kvalitetsauktioner (2 ggr per år) och Phileas auktioner (9 ggr per år).

Alla kataloger sänds gratis till aktiva kunder, och samtliga auktioner visas i sin helhet på Internet med tusentals bilder och med budmöjlighet.

Information i korthet

- Vi redovisar c:a 30 dagar efter varje auktion. (Kvalitetsauktioner 45 dagar)
- Vår hemsida på Internet är den mest besökta i branschen i norra Europa.
- Vi har mycket bred filatelistisk kunskap, vilket borgar för korrekta beskrivningar.
- Förskott lämnas vid större inlämningar, och vi kan naturligtvis även erbjuda kontantköp.
- Större inlämningar hämtas över hela landet.
- Provision 20 % inkl moms. För stora inlämningar och dyra objekt kan provisionen diskuteras.
- Varje inlämning ska ha ett samlat utrop på minst 2000:-
- Samlingar bör ha utropspris på minst 500:- och singlar minst på 250:-

Allt detta innebär att vi kan planera och dela upp Din inlämning på bästa sätt så att Du får så bra betalt som möjligt för dina frimärken och mynt.

Ring gärna för en första kontakt. Tel: Stockholm 08-640 09 78 eller 08-678 19 20, Göteborg 031-13 51 05, Kalmar 0480-150 90, Skara 0511-128 91, Umeå/Vindeln 070-246 79 39, Helsingfors +358-9-694 50 70

Oss möter Du i Stockholm, Göteborg, Kalmar, Skara och Umeå:



Peter Johansen

Civ. ek, VD och ägare

Ansvarsområde: Ekonomi och administration

Filateli: Hela världen

E-post: peter@philea.se



Christer Svensson

Civ. ek, styrelseordförande och ägare

Ansvarsområde: Marknadsföring, IT, auktionskataloger, värdering (aukt. värderingsman)

Filateli: Asien, speciellt Kina.

E-post: christer@philea.se



Bertil Rafting

Ing, ägare

Ansvarsområde: Inlämningar och värdering

Filateli: Europa

E-post: bertil@philea.se



Göran Reutlert
Frimärkskompaniet

Ansvarsområde: Inlämningar, beskrivningar, värdering

Filateli: Norden, speciellt

Finland; Europa

Numismatik: Hela världen

E-post: goran@philea.se



Claes Jonason
Frimärkskompaniet

Ansvarsområde: Inlämningar, beskrivningar, värdering (aukt. värderingsman)

Filateli: Norden, Europa

E-post: claes@philea.se



Klas Norlén
Göteborgs Frimärkslager
Göteborg

Ansvarsområde: Inlämningar västra Sverige

Filateli: Hela Världen

E-post:

klas.norlen@telia.com



Kaj Lundmark
Lars-Tore Eriksson
Kalmar

Ansvarsområde: Inlämningar, beskrivningar, värdering

Filateli: Sverige, posthistoria

E-post: kaj@philea.se



Tomas Karlsson
Lars-Tore Eriksson
Kalmar

Ansvarsområde: Inlämningar, beskrivningar, värdering (aukt. värderingsman)

Filateli: Hela världen

E-post: tomas@philea.se



Göran Heijtz
Nova Frimärken

Ansvarsområde: Inlämningar, värdering

Filateli: Vykort och stämplrar

E-post: goran@

novastamps.com



Stefan Heijtz
Nova Frimärken

Ansvarsområde: Inlämningar, värdering

Filateli: Utomnorden, speciellt Brittiska

Imperiet

E-post: stefan@

novastamps.com



Gösta Karlsson
Skarakontoret

Ansvarsområde: Inlämningar västra Sverige

Filateli: Skandinavien

E-post: gosta@philea.se



Krister Jakobsson
Umeå

Ansvarsområde: Inlämningar Norrland

Filateli: Norden och USA

E-post: krister@

foretags-poolen.se



Seppo Laaksonen
Finland

Ansvarsområde: Inlämningar Finland

Filateli: Finland, Slovakien

E-post: seppo_

laaksonen@netti.fi



Hans Obermüller

Ansvarsområde: Inlämningar, beskrivningar

Filateli: Hela världen, speciellt bältespännarmaterial

E-post: hans@philea.se



Sven von Herten

Ansvarsområde: Inlämningar, beskrivningar

Filateli: Hela världen, brev och vykort

E-post: sven@philea.se



Dan Hörnell

Ansvarsområde: Inlämningar, beskrivningar

Filateli: Hela världen

E-post: dan@philea.se



Kalle Heimlén

Ansvarsområde:

Logistik

E-post: kalle@philea.se



Sofia Tsaros

Ansvarsområde:

Visning, logistik

E-post: mail@philea.se



Alexander Stenberg

Ansvarsområde:

Auktionskataloger, bildhantering

E-post: alex@philea.se



Lars Eriksson

Ansvarsområde:

Auktionskataloger, databaser, internet

E-post: lars@ntfa.net



Budblankett / Bid Form

Auktion 269

Lämnas i lokalen, sänds per brev/fax 08-643 22 38 till:
 AB Philea, Svartensgatan 6, 116 20 Stockholm.
 OBS! Ni kan lämna bud via E-post: mail@philea.se
 eller via Internet <http://www.philea.se>
Bud kan även ringas in på 08-640 09 78 eller 08-678 19 20

Var god texta / Please use block letters

Ev Kundnummer:		Om du inte redan har ett, lägger vi upp ett nytt.
Namn		
Adress		
Telefon		
Fax		
E-post		
Jag vill ha löpande E-post <input type="checkbox"/> Nej tack, skicka inga papperskataloger. <input type="checkbox"/> Det räcker med Internet, och vi spar miljön.		

Ev. maximal inköpssumma:
Max purchase sum:

Härmed ger jag AB Philea i uppdrag att för min räkning, och till lägsta möjliga pris, bjuda på nedanstående objekt på angiven auktion. Bud är exkl. provision. Jag godkänner auktionsvillkoren.

Datum: _____ Namnteckning: _____

Obj. Nr. Bud (SEK) Obj. Nr. Bud (SEK) Obj. Nr. Bud (SEK) Obj. Nr. Bud (SEK) Obj. Nr. Bud (SEK) Obj. Nr. Bud (SEK)

AUKTIONSVILLKOR

- Auktionen är offentlig och sker för inlämnarens räkning och sker i AB Phileas namn. Angivna utropspriser är minimipriser, underbud accepteras ej. AB Philea använder sig av vinstmarginalsystemet (VMB-Margin scheme).
- Objekt säljes till högstbudande för näst högsta bud + fast höjning. Finns bara ett bud säljes objekt för utrop. Vid lika bud har först inkomna företräde.
- Vid auktionen tillämpas fasta höjningar enligt följande:
 Upp till 500:- är lägsta höjning 10:- (i salen 50:-)
 Från 500:- till 1000:- är lägsta höjning 50:- (i salen 100:-)
 Från 1000:- till 5000:- är lägsta höjning 100:-
 Från 5000:- till 10000:- är lägsta höjning 200:-
 Från 10000:- till 25000:- är lägsta höjning 500:-
 Över 25000:- är lägsta höjning 1000:-
- På antaget anbud/klubbat pris tillkommer köparprovision med 20 %.
- Auktionären äger rätt återuppta budgivning vid missförstånd. Auktionären har också rätt att ej antaga bud utan att ange skäl därför.

Önskad leveransform / Form of delivery

Förskotts faktura **Postförskott**
Pro forma invoice *C.O.D*

Hämtas Stockholm

Hämtas Göteborg **Hämtas Kalmar**
 Se info sid. 5 Se info sid. 5

Betalas via kort (4 % tillkommer)
Pay by credit card (4 % is added)

Korttyp *Type of card*

Kortnummer *Card No.*

Sista datum *Exp. date*

Kontakta mig angående INLÄMNING:
Please contact me about consignment :

Jag vill ha information om dataprogrammet PSD 2003.2:
Please send information about PSD 2003.2:

Vid behov, höj mina bud med:
If necessary, increase my bids by:

10 % 20 % 30 %

Välkommen till oss med din inlämning – vi är aldrig långt borta

Nu har vi utökat med representation i Helsingfors!

Vi reser i samband med aktuell auktion varje månad runt i Götaland och Svealand för att ta emot inlämningar – kontakta oss för ett sammanträffande på er hemort! I Norrland kan vi erbjuda besök via vår representant Krister Jakobsson i Vindeln, nära Umeå.

Hämtning i Göteborg och Kalmar

Våra resor ger er möjlighet att hämta köpta auktionsobjekt enligt följande:

Hämtning i Göteborg, Nordostpassagen 61 B:

Fredagen efter auktionen 12:00–17:30, därefter på fasta öppettider tisdag–torsdag 12:00–17:30. Ring gärna Klas Norlén på 031-13 51 05 för att bekräfta innan du hämtar.

Hämtning i Kalmar, Trångsundsvägen 20, 1 tr:

Kan ske tidigast måndagen efter auktionen. Ring alltid och avtala tid för avhämtning (vardagar) på 0480-150 90.

Umeå (Vindeln):

Krister Jakobsson
Tel. 070-246 79 36

Stockholm:

AB Philea / Frimärkskompaniet
Svartensgatan 6
Tel. 08-640 09 78

Nova Frimärken AB
Rådmansgatan 22
Tel. 08-10 83 62

Helsingfors:

Seppo Laaksonen
Tel. +358-9-694 50 70

Gotland (Klintehamn):

Kaj Lundmark
Tel. 073-626 82 97

Kalmar:

Lars-Tore Eriksson Frimärksauktioner
Trångsundsvägen 20, 1 tr
Tel. 0480-150 90

Skara:

Gösta Karlsson
Tel. 070-321 85 00

Göteborg:

Klas Norlén
(Göteborgs Frimärkslager)
Nordostpassagen 61 B
Tel. 031-13 51 05

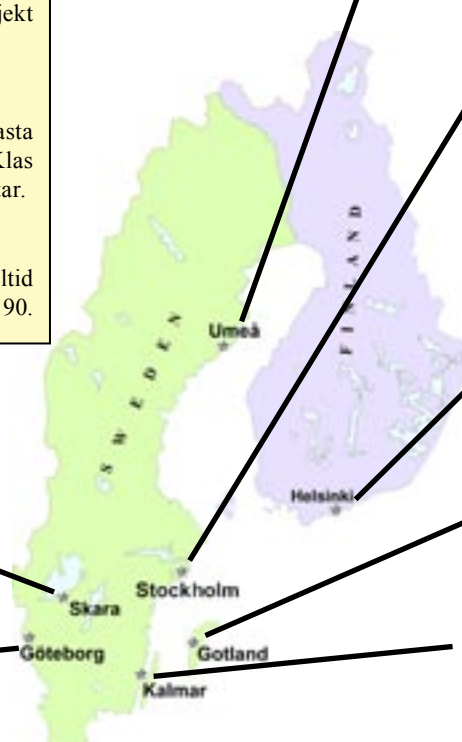

Seppo Laaksonen – our new representative in Helsinki, Finland

Seppo is responsible for contacts with our customers in Finland that want to consign material to our auctions. If you have suitable holdings for sale, please get in touch with Seppo to arrange a meeting. Seppo can also arrange to visit with you for larger consignments.

Information om Phileas medverkan på utställningar och mässor

Vi har möjlighet att ta emot Din inlämning på plats, på vägen dit eller tillbaka. Ring gärna och boka en tid om Du har en större inlämning.

Vi har bokat in följande:

Datum	Utställning/mässa	Ansvarig hos oss	Telefon
2008-10-25 till 26	Helsingfors frimärksmässa	Seppo Laaksonen	+358-9-694 50 70
2008-10-23 till 26	Nordia, Stavanger	Gösta Karlsson	0511-128 91
2008-10-11	Vykortsmässa, Valbo (nära Gävle)	Göran Heijtz	08-10 83 62
2008-10-18	Mälardalsträffen, Eskilstuna	Göran Heijtz	08-10 83 62
2008-10-26	Göteborg Vykortsklubbs mässa	Göran Heijtz	08-10 83 62
2008-11-09	Vykortsmässa, Solna (Stockholm)	Göran Heijtz	08-10 83 62
2009-03-27 till 29	Norrphil, Täby (auktion 274)	Christer Svensson	08-640 09 78

Under hösten kommer dessutom Göran Heijtz att delta på ett flertal mässor i Sverige, Norge och Danmark. Han kommer vid dessa tillfällen att representera både Philea och Nova. Inlämning till våra auktioner kan även göras vid dessa tillfällen. Kontakta gärna oss för vidare information.

Auktionens tidsschema

Auktionen genomförs amerikanskt – d.v.s. 10 nr i taget ropas upp. Det kan stundtals gå mycket fort, så var ute i god tid!
På grund av att det ofta blir trångt i lokalen rekommenderar vi att ni kommer först i anslutning till hålltiden för det avsnitt som intresserar er.

Tidpunkt	Objekt nr	Område
17:00	1–1452	Sverige
18:15 - tidigast	1453–1767	Norden
18:30 - tidigast	1768–1977	Europa- och Världensamlingar, Motiv
18:45 - tidigast	1978–3384	Utomnordiska länder
19:30 - tidigast	3385–3479	Mynt, Övrigt
20:00 - c:a	Slut	

Skriftliga bud måste lämnas dagen innan auktionen.

Bud som lämnas personligen på vårt kontor accepteras t.o.m. kl. 15:00 auktionsdagen.

Visning: Svartensgatan 6, Stockholm

Måndagen och tisdagen i auktionsveckan kl. 10.00–18.00
Auktionsdagen kl. 10.00–16.00

Objektförfrågningar besvaras fr.o.m. onsdagen en vecka före auktionen.

Lådauktion i Göteborg

20 oktober kommer vi med hjälp av Klas Norlén avhålla en lådauktion likt de vi numera har i Stockholm, i Göteborgs Frimärkslagers lokaler (Nordostpassagen 61B).

Listan publiceras på www.philea.se (se pdf:en) och kunder med en registrerad och fungerande e-postadress får information om denna och andra lådauktioner som vi avhåller.

Kommande auktioner, inlämningsstopp

Kvalitetsauktion 270, helgen 29–30 november 2008, inl.stopp 6 okt.

Jubileumsauktion 271, lördag 13 december 2008, inl.stopp 3 nov.

Auktion 272, onsdag 21 januari 2008, inlämningsstopp 12 december.



Onsdagen den 22 oktober, kl. 17:00

Sverige / Sweden

Förfilateli / Prephilately

1K	LOKALBREF ISTA TN, 5.11.1855. Lyxbrev.	300:-
2	SOLLEBRUNN, bågstämpel 8.3.1832 typ 1. Lyxbrev.	P 400:-
3K	15 st brev bl.a. Nyköping båg typ 1, lösenstpl 15 Sk. Något blandad kvalitet.	400:-

Frimärken / Stamps

Skilling Banco

4	2	4 skill blå. Tre ex i bra kvalitet (prakt - nära prakt), alla stämplade i Stockholm. (Foto)	⊙	1.400:-
5	2	4 skill blå. Åtta fina ex i nyanser a, b, e, f, h1, h2, m.	⊙	900:-
6	2	4 skill blå. HJO 31.12.1857. (Foto)	⊙	300:-
7	2	4 skill blå. Något kort tand. Stämplat CARLSKRONA 12.4.1857.	⊙	250:-
8	2	4 skill blå. Vackert stämplat UDDEVALLA 3.1.1857. (Foto)	⊙	250:-
9	2	4 skill blå. God centrering. F 750	⊙	250:-
10	2	4 skill blå på klipp. F 750	⊙	250:-
11K	2	4 skill blå. Sidvänd. O i Bco utflutet. Praktstpl STOCKHOLM 30.4.1858.	⊗	250:-
12K	2	4 skill blå. Vit fläck t.h. om skölden. Fyrkantstpl ÖREBRO 29.10.1856. Praktfullt.	⊗	250:-
13	2	4 skill blå. Utflutet tryck ovanför E och 4. Fyrkantstpl HÖGANÄS 27.8.58. Prakt.	△	250:-
14	2a	4 skill blå, tunt papper. Kort hörntand. Sned centrering. Fläck. F 13000 (Foto)	(★)	750:-
15	2c	4 skill högblå, tunt ppr. God centrering. Bra nyans.	⊙	350:-
16	2d	4 skill mattblå, medeltjockt ppr. Medelgod centrering. Nära hel och nära rättv. STOCKHOLM 16.10.1855. Intyg Sjöman: Mycket gott ex. (Foto)	⊙	400:-
17	2d	4 skill mattblå, medeltjockt ppr. Nära sned centr. Lyxstpl STOCKHOLM 19.10.1855. (Foto)	⊙	400:-
18	2E4	4 skill blå, eftertryck tn 13. Sned centrering. (Foto)	★★	950:-
19	2h1	4 skill ljusblå, medeltjockt ppr. Vackert stämplat LINKÖPING 2.9.1857. (Foto)	⊙	500:-

20	2h1	4 skill ljusblå, medeltjockt ppr, vikt ht. Intressant tryck i höger skriftband. Stämplat HEDEMORA. Intyg F Obermüller 2,4,2 "Mycket vackert, rent och fräscht". F 750 (Foto)	⊙	250:-
21	2i	4 skill gråultramarin, medeltjockt ppr, STOCKHOLM 23.10, felfritt ex förutom lätt vikt ht. Intyg Obe "Mycket gott ex, 3.3.3". F 3000 (Foto)	⊙	750:-
22	2l	4 skill grönaktigt blå, medeltjockt ppr. Mycket gott ex med typfel: avskilt ö. v. hörn, lev. 12. Attest Sjöman.	⊙	250:-
23	2l	4 skill grönaktigt blå, medeltjockt ppr. Intyg Sjöman: Gott ex, del av enda, lätt stpl.	⊙	200:-
24	2m	4 skill blå, klart tryck, medeltjockt ppr. Prakt/lyx-centrering och stämplat (STOCKHOLM 9.2.1858). Något korta tänder i höger marginal. (Foto)	⊙	500:-
25	2v6	4 skill blå, Variant "FYRA" God centrering. STOCKHOLM 25.6.1858.	⊙	250:-
26	3E4	6 skill gråviolett, eftertryck tn 13. Trevligt marginalex delvis med gummibortfall. (Foto)	★★	950:-



27	4	8 skill gul, def. Mycket ovanligt i ostämplat skick! F 45000 (Foto)	(★)	4.000:-
28	4E4	8 skill gul, eftertryck tn 13. (Foto)	★★	1.100:-
29	4EII	Attest Sjöman: Rep. ex med omvänd lyxstpl STOCKHOLM 23.12.4.TUR.	⊙	200:-
30	4f	8 skill matt gulorange, tätt bottenryck. Felfritt och fräscht ex med Norsk riststämpel vilket är sällsynt. Intyg HOW "Mycket gott ex, 3.3.3". (Foto)	⊙	4.000:-
31	4f	8 skill matt gulorange, tätt bottenryck. Sned centrering och en bruten tand i vänster marginal. F 5000	⊙	500:-
32	4f	8 skill matt gulorange, tätt bottenryck. Nära sned centrering. Obet. riss i nedre marg. Omvänd lyxstpl STOCKHOLM 18.8.1857. (Foto)	⊙	400:-



33	4f	8 skill matt gulorange, tätt bottentryck. Tre reparerade tänder. Intyg Åkerstedt. God centr. Nära hel, rättv. STOCKHOLM 13.3.185X. Liten del av andra stpl.	⊙	300:-	60	8	9 öre violett. Nära sned centrering. GEFLE 16.12.1860. Lätt vikt ht och bläckskrift på baksidan. F 2200	⊙	250:-
34	4h	8 skill orangegul, klart tryck. Felfritt märke, sned centrering och del av två stämplat. F 5500 (Foto)	⊙	950:-	61	8	9 öre violett. Fem ex i blandad kvalitet + ett omtandat.	⊙	200:-
35	5c	24 skill tegelröd, tätt bottentryck. Diverse reparationer, omtandad, etc. F 17000	⊙	400:-	62	8d	9 öre blåviolett. Nära sned centrering. F 3500 (Foto)	★	700:-
Lokalmärkestyp / Local stamps									
36	6	(1 skill). Tre ex - ett med kort tand, ett med riss och ett rufft., felfritt men lite utfluten stämpel.	⊙	400:-	63	8d	9 öre blåviolett. Del av stpl (FRA)NCO. Medelgod centrering. Intyg Sjöman: Mycket gott ex. (Foto)	⊙	400:-
37	6a2	(1 skill) svart-gråsvart, medeltjockt papper. Vackert ex. Enl Harbrecht 2-3,3,3. F 4000 (Foto)	⊙	600:-	64	9	12 öre blå. Medelgod centrering. F 4600 (Foto)	★★	850:-
38	6a3	(3 öre). God centrering. Vackert. Skadat gummi. F 5500 (Foto)	★	950:-	65	9	12 öre blå. God centrering. F 1800	★	400:-
39	6a3	(3 öre). Medelgod centrering. F 2900	(★)	500:-	66	9	12 öre blå. Medelgod centrering och lätt vikt hörntand (övre högra hörnet). F 1800	★	350:-
40	6a3, 13	(3 öre), litet riss, veck och 3 öre brun med lagat hörn. F 5500	(★)	400:-	67	9	12 öre blå. 96 st. Olika nyanser, samt de flesta med läsbara stämplat. Även fyrkant, danska, och järnväg.	⊙	300:-
41	6E1	(3 öre) eftertryck, tn 14. Medelgod centrering. Omgummerat, en något lagad tand och något skrapat på framsidan. En hyfsad luckfyllare! F 4500	(★)	250:-	68	9	12 öre blå. Strålstpl KORSNÄS.	⊙	250:-
42	13	3 öre brun. Nära sned centrering. F 4000	⊙	650:-	69	9	12 öre blå. 120 st. Olika nyanser. En del stämplat. F 1080	⊙	250:-
43	13	3 öre brun. Sned centrering. F 4000 (Foto)	⊙	550:-	70	9c3	12 öre blå. God centrering. F 1800	★	500:-
44	13	3 öre brun. Sned centrering. F 4000	⊙	450:-	71	9c3	12 öre blå. Fuktskadat gummi, vacker centrering. F 1800	★	400:-
45	13a	3 öre olivbrun, vc ex stpl NORRKÖPING. F 4000 (Foto)	⊙	800:-	72	9d3	12 öre ljusblå. Gummeringen fuktskadad samt två lätt vikta hörntänder. God centrering. F 1800	★	400:-
46	13b	3 öre olivaktigt gulbrun. Lätt vikt ht, del av andra stämpel. F 4500 (Foto)	⊙	650:-	73	9h1	12 öre klar ultramarin. Tilltalande utseende, medelgod centrering, något rufftandad. F 3600 (Foto)	★	1.000:-
Vapentyp / Coat-of-arms									
47	7	5 öre grön. God centrering.	(★)	250:-	74	9i	12 öre matt ultramarin. Lätt vikt hörntand, tunn tand samt en kt. Något smutsig på framsidan men ändå en ovanlig nyans! F 3600	★	500:-
48	7	5 öre grön. 39 st. Olika nyanser, samt de flesta med läsbara stämplat. F 7410	⊙	600:-	75	9m	12 öre blå-grönaktigt blå. Omgummerad.	★	250:-
49	7	5 öre grön. LIDKÖPING 12.10.72.	⊙	250:-	76	9m2	12 öre blå-grönaktigt blå. Praktcentrering! En lätt vikt hörntand. F 1800 (Foto)	★	500:-
50	7	5 öre grön. Varianter FFM + ÖRF "dubbelfel" på ett märke!	⊙	250:-	77	9v6	12 öre blå, "utropstecknet". Mycket vackert, sidv. STOCKHOLM 4.3.1868.	⊙	250:-
51K	7-12	Serie Vapen 5 ö-50 ö i god kvalitet inkl. ett par vackra stämplat. F 3800	⊙	500:-	78	10	24 öre orange. Gummiskada. Sned centrering. F 4000	★	550:-
52	7-12	SET elva märken i blandad kvalitet men med en fin 9-öring.	⊙	400:-	79	10	24 öre orange. Omgummerad. Medelgod centrering. (Foto)	(★)	750:-
53	7b2	5 öre grön. PRAKTEKEMPLAR, sign Strandell inkl. utlåtande. F 1700 (Foto)	★	1.400:-	80	10	24 öre orange. 44 st. Olika nyanser, samt de flesta med läsbara stämplat. F 12100	⊙	1.000:-
54	7c2	5 öre gulgrön. Praktobjekt KLINTEHAMN 17.4.1872! (Foto)	⊙	1.400:-	81	10	24 öre orange. 25 st. Olika nyanser. En del stämplat. F 6875	⊙	600:-
55	7f1	5 öre ljus gulgrön. Med höger arkmarginal. Nära sned centrering. F 3800 (Foto)	★★	800:-	82	10a	24 öre mörkt orange. F 4500 (Foto)	★	1.200:-
56K	7N2-12N2	Vapen Nytryck 1963 på blad. F 800	(★)	200:-	83	10a	24 öre mörkt orange. Ovanlig nyans, omgummerad, nära sned centrering. F 4500	(★)	500:-
57	8	9 öre violett. Medelgod centr. F 3500 (Foto)	★	900:-	84	10b1	24 öre brungul. Omgummerad. F 6000	(★)	600:-
58	8	9 öre violett. God centrering. STOCKHOLM 23.9.1863. Lätt vikt hörntand. F 2200	⊙	450:-	85	10c	24 öre ljus orangegul. En något kt i nedre marginalen. F 5000 (Foto)	(★)	1.000:-
59	8	9 öre violett. Medelgod centrering. F 2200	⊙	350:-	86	10d2	24 öre orange-orangegul. Omgummerad, en bruten tand. God centrering! F 4000	(★)	500:-
					87	10d2	24 öre orange-orangegul. Omgummerad, några tunna tandspetsar i övre marginalen. F 4000	(★)	400:-



88	10f1	24 öre rödorange. Övre högra hörntanden lätt vikt. God centrering och ovanlig nyans ostämplad! F 7000 (Foto sid. 7)	★	1.800:-	115	14B	3 öre brun, typ II. 33 st. Olika nyanser. En del stämplar. F 4290	⊙	350:-
89	10g1	24 öre gul. En felande tand i höger marginal. Medelgod centrering. F 6000 (Foto sid. 7)	★	1.500:-	116K	14B	1862 Liggande lejon. Lokalbrev inom Stockholm med par av 14B.	⊙	250:-
90	10h1	24 öre rödaktigt orange. Nära sned centrering. F 4000	(★)	500:-	117	14B, 15, 15c, 16	Liggande Lejon 3 ö typ II, 17 ö violett, 17 ö grå, 20 ö prakt. God kvalitet. F 8000 (Foto)	⊙	1.500:-
91	10h2	24 öre rödaktigt orange. F 4000 (Foto)	★	1.000:-	118	15	17 öre violett. Några korta tänder. F 6000 (Foto)	★	750:-
92	10h2	24 öre rödaktigt orange. Fuktskadat gummi och nära sned centrering, men trots detta ett ganska tilltalande ex. F 4000	★	800:-	119	15	17 öre violett, omtandat på en sida. Medelgod centrering. F 16000	(★)	850:-
93	10h2	24 öre rödaktigt orange. En kort tand i vänster marginal. F 4000	(★)	400:-	120	15	17 öre violett. Perfekt centrering. STOCKHOLM 22.11.6x. Vht. F 1300 (Foto)	⊙	400:-
94	11	30 öre brun. Medelgod centrering. F 4000 (Foto)	★	700:-	121	15	17 öre violett Perfekt centrering. Sidvänd Lyxstpl TJELMO 14.2.1867. F 1300 (Foto)	⊙	250:-
95	11	30 öre brun. Medelgod centrering. Omgummerad. (Foto)	(★)	650:-	122K	15+9+16	17 öre + 12 öre + 20 öre på 49 öres brev till Belgien, HERNÖSAND 23.9.1868, FRANCO- och ank-stpl. Trots defekter en mycket sällsynt kombination. F 55000 (Foto på omslagets baksida)	✉	8.000:-
96	11	30 öre brun. Medelgod centrering. (Foto)	(★)	650:-	123	15a	17 öre karminviolett. Perfekt centrering. Något suddig KALMAR 9.6 1866 i lyxläge.	⊙	250:-
97	11	30 öre brun. 26 st. Olika nyanser. En del stämplar. F 7150	⊙	650:-	124	15b1	17 öre rödakt-blåaktigt lila. Intyg Sjöman. Mycket gott utseende. F 1300	⊙	250:-
98	11	30 öre brun. 27 st. Olika nyanser, samt de flesta med läsbara stämplor. F 7425	⊙	600:-	125	15b1	17 öre rödakt-blåaktigt lila. Nära sned centrering. Dansk ringstpl nr 1. Rufftandat.	⊙	250:-
99	11b	30 öre rödbrun. Medelgod centrering, några förbättrade tandningshål i höger marginal. F 3800	★	450:-	126	15b2	17 öre rödakt-blåaktigt lila. Intyg Svensson: Färgfriskt med prakt-lyxstpl MALMÖ 1.7 1867. God centrering. (Foto)	⊙	300:-
100	12	50 öre röd. God centrering, något ofräsch. F 5250 (Foto)	★	750:-	127	15c	17 öre blåaktigt grå. Kt. Fräscht ex. F 6500 (Foto)	★	1.000:-
101	12	50 öre röd. 25 st. Olika nyanser. En del stämplor. Mest bra kvalitet. F 21250	⊙	1.800:-	128	15c	17 öre blåaktigt grå. Medelgod centrering. STOCKHOLM 28.6.69. F 6500 (Foto)	⊙	1.400:-
102	12	50 öre röd. 17 st. Olika nyanser, samt de flesta med läsbara stämplor. F 14450	⊙	1.000:-	129P	16	20 öre röd. 14 mycket fina ex, alla nyanser, de flesta mycket vackra stämplor. En essay 33 öre stpl 1901.	⊙	500:-
103	12b	50 öre violettaktigt karmin. God-medelgod centrering. Minimalt riss och bruten övre ht. F 5500 (Foto)	★	800:-	130	16	20 öre röd. 27 st. Olika nyanser. En del stämplor. F 4320	⊙	350:-
104	12c	50 öre klar mörkt karmin. Veck horisontellt över märket, papperskada på baksidan. F 7000	(★)	500:-	131	16	20 öre röd. 25 st. Olika nyanser, samt de flesta med läsbara stämplor. Även fyrkant + dansk. F 4000	⊙	300:-
105	12f2	50 öre karminrosa. F 5250 (Foto)	(★)	500:-	132	16	20 öre röd. Vackert ex stämplat MARIESTAD 7.10.1871. Liten, oviktig, del av andra stämpel. (Foto)	⊙	250:-
106	12g2	50 öre violettaktigt rosa. Omgummerad. God centrering. F 5250 (Foto)	(★)	500:-			Ringtyp tandning 14 / Circle type perf. 14		
107	12h	50 öre rosa. Obetydligt fuktskadat gummi. Praktcentrering, dock en lätt vikt hörntand. F 5250 (Foto)	★	1.500:-	133	17	3 öre brun. 106 st. Olika nyanser. En del stämplor. F 8480	⊙	700:-
		Liggande lejon / Lying lion			134	18	4 öre grå. Medelgod centrering. HÖÖR 19.4.1877. Svag rostfläck. F 1300	⊙	350:-
108	14A	3 öre brun, typ I. Medelgod centrering. F 7500 (Foto)	(★)	1.200:-	135	18	4 öre grå. Medelgod centrering. praktstämpel STOCKHOLM KF 10.7.1878. Litet veck och riss. F 1300	⊙	250:-
109	14A	3 öre brun, typ I, vikt ht. Färgstarkt ex. (Foto)	(★)	500:-	136	18	4 öre grå. Lyxstämpel ÅTVIDABERG 11.2.1880. God centrering. Tunn fläck. F 1300	⊙	250:-
110	14A	3 öre brun, typ I, intyg Grenstedt. Nära sned centrering. Kort hörntand. F 7500	(★)	300:-	137	18	4 öre grå. TÖCKSFORS 20.4 1879. Något kladdigt R och 9, eljest lyx. (Foto)	⊙	250:-
111	14A	3 öre brun, typ I. Medelgod centrering. Veck över märket. F 5500 (Foto)	⊙	600:-	138	18a	4 öre mörkgrå-grå. Mycket vackert, praktcentr. Nära hel rättv. STOCKHOLM PAKET STADEN 25.10.1879.	⊙	250:-
112	14B	3 öre brun, typ II. Medelgod centrering, något gulnat gummi.	★★	350:-					
113	14B	3 öre brun, typ II. Medelgod centrering. F 2000	★	350:-					
114	14B	3 öre brun, typ II. Nära sned centrering. F 2200	★	350:-					



139	19	5 öre grön. 46 st. Olika nyanser. En del stämplrar. F 2070	⊙	250.-
140	19, 22	5 öre, 20 öre matröd på klipp WARBERG 14.7.1875.	⊙	250.-
141	19b	5 öre ljus blåaktigt grön på vitt papper. KARLSTAD 23.11.1875. Lyx. (Foto)	⊙	250.-
142	20	6 öre violett. 40 st. Olika nyanser. En del stämplrar. F 16000	⊙	1.200.-
143	20i	6 öre matt blålila. Medelgod centrering, lätt veck. F 3500	★	700.-
144	20k	6 öre rödlila-rödaktigt lila. BOTTNÄ 16.8.1876.	⊙	250.-
145	21	12 öre blå. Praktstämpel GEFLE 21.11.1875. (Foto)	⊙	250.-
146	21	12 öre blå. Medelgod centrering. F 2480	⊙	250.-
147	21	12 öre blå UMEÅ 10.4.1875 prakt. (Foto)	⊙	200.-
148	21k	12 öre blå-ljusblå. God centrering. F 2000	★	250.-
149	22	20 öre orange. Medelgod till god centrering. Small thin spot. F 9000 (Foto)	★	800.-
150	22	20 öre orange. Oxiderad, nära sned centrering. Ev omgummerad. Oxiderad. F 9000 (Foto)	★	600.-
151	22	20 öre orange. 68 st. Olika nyanser. En del stämplrar. F 4760	⊙	400.-
152K	22	20 öre orange i lodrätt sexstrib. Stpl KALMAR 18.2.78.	⊙	300.-
153	23	20/20 öre röd, dubbeltryck. Stämplad STRÖMBACKA 9.11.77. F 1200	⊙	500.-
154	24	24 öre gul. 43 st. Olika nyanser. En del stämplrar. F 8400	⊙	700.-
155	24e	24 öre orangegul gulaktigt slätt papper. God centrering, något oxiderad. F 4500 (Foto)	(★)	1.000.-
156	25	30 öre brun. 50 st. Olika nyanser. En del stämplrar. F 4500	⊙	400.-
157	25	30 öre brun. HANGBO 8.5.1877.	⊙	250.-
158	25	30 öre brun. KRÅKSHULT 23.8.1874. Prakt-lyx. (Foto)	⊙	200.-
159	26	50 öre röd. 22 st. Olika nyanser. En del stämplrar. F 8800	⊙	700.-
160	27	1 Riksdaler. 33 st. Nyanser och en del läsbara stämplrar. F 24750	⊙	2.000.-
Ringtyp tandning 13 / Circle type perf. 13				
161	28	3 öre brun. 123 stycken. F 6150	⊙	750.-
162	28	3 öre brun. Lyxstämplat STOCKHOLM 1 TUR 4.9.1881.	⊙	450.-
163	28	3 öre brun. STH PAKET 1876.	⊙	250.-
164	28	3 öre brun. 45 st. Olika nyanser. En del stämplrar. F 2250	⊙	250.-
165	29	4 öre grå. God centrering. F 1900	★	350.-
166	29	4 öre grå. Nära sned centrering. F 1900	★	250.-
167	29	4 öre grå. 62 st. Olika nyanser och en del läsbara stämplrar. F 2170	⊙	250.-
168	30	5 öre grön. Nära perfekt centrering, litet fastsätterspår. F 1200 (Foto)	★★	250.-
169	30, 32×2, 33, 34	1877 Ringtyp tandn 13, 5 ö, två st 12 ö, 20 ö och 24 ö. Fina ex överlag. F 4650	★	750.-
170	31	6 öre violett. God centrering. F 1400	★	350.-
171	31	6 öre violett. Nära sned centrering. F 1400	★	250.-
172	31	6 öre violett. 87 st. Olika nyanser och en del läsbara stämplrar. F 3480	⊙	300.-
173K	31+32(x2)+33	6 öre + 12 öre (x2) + 20 öre på paketavi BYSKE 24.12.1881. Arkivveck genom en 12 ö men unik kombination. (Foto)	✉	900.-
174	31h	6 öre blålila på mjukt papper. KARLSTAD 20.9.1883. Prakt. (Foto)	⊙	250.-



175	32	12 öre blå. 288 st. Olika nyanser och en del läsbara stämplrar. F 2304	⊙	300.-
176	32	12 öre blå. Vacker stämpel KARLSTAD 12.5.1881.	⊙	250.-
177	32	12 öre blå. Stämplad ÖREBRO 18.3.87 utan "Ö". God centrering.	⊙	250.-
178	32	12 öre blå. MÖRLUNDA 1.2.1879, klichekantlinje.	⊙	250.-
179	33	20 öre röd. Medelgod centrering. F 2300 (Foto)	★	550.-
180	33	20 öre röd. Medelgod centrering. F 2300 (Foto)	★	550.-
181	33	20 öre röd. Nära perfekt centrering. Gummiskada. Kht. F 2300	★	250.-
182	33	20 öre röd. Ca 250 st. Olika nyanser och en del läsbara stämplrar. F 2500	⊙	300.-
183	33	20 öre röd. Perfekt centrering. Lyxstämpel SUNNANSJÖ 11.3.86.	⊙	250.-
184	34	24 öre gul. 71 st. Nyanser och en del läsbara stämplrar. F 8160	⊙	700.-
185	34	24 öre gul. Nära snett centrerat fyrblock med två postfriska märken samt två med fastsättersrester. F 3700	★★★	600.-
186	35	30 öre brun. Nära perfekt centrering. Fläckig. F 3700	★	250.-
187	35	30 öre brun. 153 st. Nyanser och en del läsbara stämplrar. F 2754	⊙	250.-
188	35f	30 öre mattbrun med tjocka siffror. WEXIÖ 9.7.1883. Lyx. (Foto)	⊙	300.-
189	36	50 öre röd. 88 st. Nyanser och en del läsbara stämplrar. F 6160	⊙	500.-
190	36	50 öre röd. Prakt WEXIÖ 8.2.83. (Foto)	⊙	450.-
191	36	50 öre röd. HARADS 13.7.1887. Lyx. (Foto)	⊙	250.-
192	37	1 Riksdaler brun/blå. STRENGNÄS 24.2.1878. Attest Kaiser. F 4000 (Foto)	⊙	900.-
193	37	1 Riksdaler brun/blå. Vackert ex med sidvänd stämpel RÅDA 24.9.1878. F 4000 (Foto)	⊙	600.-
194	37	1 Riksdaler brun/blå. Sidvänd lyxstpl HJO 20.9.1878. Medelgod centrering. (Foto)	⊙	600.-
195	38	1 krona brun/blå. 52 st. Nyanser och en del läsbara stämplrar. F 8320	⊙	700.-
196	38	1 krona brun/blå, sexblock STH PAKET 25.8.1882.	⊙	500.-



Ringtyp posthorn / Circle Type (Blue Posthorn)

197	40b	2 öre orange. STOCKHOLM 4.TUR 27.4 1892. Lyx. (Foto sid. 9)	⊙	250:-
198	41	3 öre brun. 33 st. Nyanser och en del läsbara stämplrar. F 6600	⊙	550:-
199	41	3 öre brun. LUND 13.2.1890.	⊙	250:-
200	43	5 öre grön. God centrering. F 1400	★★	350:-
201	43	5 öre grön. Nära sned centrering. F 1400	★★	250:-
202	43	5 öre grön. Praktstämpel FALKENBERG 5.10.1888, en något kort tandspets.	⊙	250:-
203	44	6 öre violett. 60 st. Nyanser och en del läsbara stämplrar. F 30000	⊙	2.500:-
204	44	6 öre violett. 21 st. Nyanser och en del läsbara stämplrar. F 10500	⊙	900:-
205	46	20 öre röd. God centrering. F 1000	★	350:-
206	46	20 öre röd. Medelgod centrering. F 1000	★	300:-
207	46	20 öre röd. Nära sned centrering. F 1000	★	250:-
208	46	20 öre röd. Medelgod centrering. F 1000	★	250:-
209	47	30 öre brun. God centrering. F 1700	★	450:-
210	47	30 öre brun. God centrering. F 1700	★	350:-
211	47	30 öre brun. Praktex stämplat LUND 1.10.1887. (Foto)	⊙	250:-
212	47	30 öre brun. Praktstämpel ÅTVIDABERG 2.3.1887.	⊙	250:-
213	47d	30 öre gråbrun. PR/LYX-exemplar ENVIKEN 14.5.89. (Foto)	⊙	250:-
214	48	50 öre röd. God centrering. F 1500	★	400:-
215	48	50 öre röd. GÖTEBORG-FILIAL 16.2.1891.	⊙	250:-
216	48	50 öre röd. GLIMÅKRA 1.12.1888.	⊙	250:-
217	48	50 öre röd. 80 st. Nyanser och en del läsbara stämplrar. F 3200	⊙	250:-
218	48	50 öre röd. vht. Prakt KROKSTAD 24.7.90. (Foto)	⊙	250:-
219	49	1 krona blå/brun. God centrering. F 800	★	250:-
220	49	1 krona blå/brun. God centrering. F 800	★	250:-
221	49	1 krona blå/brun. 102 st. Nyanser och en del läsbara stämplrar. F 2856	⊙	250:-

222	49	1 krona blå/brun. UPPSALA 11.1 1892. Attest HOW. Lyx. (Foto)	⊙	250:-
223	50	1889 Provisorier. Påtryck på ringtyp 10 / 12 öre blå. Spegeltryck.	⊙	450:-
224K	50, 51x2, Fk5.	Provisorier, tilläggsfrank. på helsak, rek. till Stettin, ank.stpl. STOCKHOLM 28.12.1889. Fräscht.	✉	250:-
Oscar II				
225	39	10 öre röd, boktryck. F 5800 (Foto)	★★	850:-
226	39	10 öre röd, boktryck. Något klimatpåverkat baksida. F 6000 (Foto)	★★	750:-
227	39	10 öre röd, boktryck. Medelgod centrering, lätt vikt hörntand nedre vänstra hörnet. F 1800	★	250:-
228	39	10 öre röd, boktryck. God centrering. F 1800	★	250:-
229	39b	10 öre rödkarmin, boktryck typ II. Mycket vackert ex! (Foto)	★★	1.200:-
230	45	10 öre röd med posthorn. God centrering. F 2200	★★	500:-
231	45	10 öre röd med posthorn. LONDON EX JU.26.87, på klipp.	⊙	250:-
232	45	10 öre röd med posthorn. Tre ex varav ett postfriskt. F 3600	★ ★ ★	400:-
233	45b	10 öre blekt violett karmin med posthorn. F 2200	★★	400:-
234	45c	10 öre karmin med posthorn. PRAKTEX! F 700	★	250:-
235	52	5 öre grön. FLISERYD 21.10.1897. LYX! (Foto)	⊙	250:-
236	52, 54, 56	5 öre grön. Tre ex med spegeltryck.	★	300:-
237	52dv1	5 öre gulakt grön, otandat par med praktfull mittstpl STOCKHOLM 3.5.11. (Foto)	⊙	400:-
238	52v1	5 öre blågrön, otandat par, samt ett gulgrönt marginalex. F 2350	★	350:-
239	53	8 öre violett. Praktstämpel HALMSTAD 9.4.1912. (Foto)	⊙	300:-
240	53	8 öre violett. Vackert ex stämplat MARIESTAD 15.8.1910. (Foto)	⊙	250:-
241	53v1	8 öre violett karmin otandat. Fint marginalex. F 1600	★	300:-





242	54	10 öre röd. Stämplad HÄSSELBY 20.1. Ej på Oscar enligt Facit Postal. (Foto)	⊙	500:-
243K	54, 59	10 öre röd, tre ex, samt 50 öre grå. Assbrev med uppräknig ANDERSLÖF 2.7.1901.	✉	250:-
244	54P	10 öre röd, par. Pappersprov, grönakt. papper, stor, bred hörmarg, baksidestryck Specimen Proftryck maculatur. (Foto)	(★)	500:-
245	54P	10 öre röd. Papperprov på grönakt. ppr med baksidestryck Specimen Proftryck Maculatur. (Foto)	(★)	300:-
246	54P	10 öre röd. Fyrblock. Otandat färgprov-slutprov. (Foto)	(★)	300:-
247	54v1	10 öre röd, otandat sexblock med hörmarginal. (Foto)	★★	600:-
248	54v1	10 öre röd, otandat par. Intressant och kraftig "abklatsch". (Foto)	★	300:-
249	54v1	10 öre röd, marginalex, stämplat på klipp. Ovanligt. (Foto)	⊙	300:-
250	55	15 öre brun. PRAKT-ex! F 650	★★	250:-
251	56dv1	20 öre blå otandat. Praktex, Gränna 14.10.18.	⊙	200:-
252	57	25 öre orange, fyrblock, något särat. F 3400	★★	500:-
253	57vm1	25 öre orange med omvänt vm. Färgstarkt ex. F 1000	★★	250:-
254	58	30 öre brun. God centrering. F 1600	★★	450:-
255	58	30 öre brun. Prakt. (Foto)	★★	400:-
256	58	30 öre brun. Prakt. F 2600	★★	400:-
257	58	30 öre brun. Nära sned centrering. F 1400	★★	250:-
258	58	30 öre brun. Prakt. F 1600	★★	250:-
260	59	50 öre grå. F 2500	★★	400:-
261	59c	50 öre blågrå. Fräscht postfriskt ex av c-nyansen. F 2700	★★	300:-
263	60	1 kr svart/röd. Sned centrering. F 4200	★★	550:-
264	60	1 kr svart/röd. Nära sned centrering. Marginalex. F 4200	★★	550:-
262	60	1 kr svart/röd. Nära sned centrering. Omgummerad. F 4400 (Foto)	★★	400:-
265	60	1 kr svart/röd. Nästan postfriskt ex med LYX-centrering. F 1400	★	400:-
266	60	1 kr svart/röd. Något kraftig lyxstämpel ASKERSUND 19.8.1905.	⊙	300:-
267	60a	1 kr karminrosa/grå. Praktex stämplat STOCKHOLM 5 10.6.07. (Foto)	⊙	250:-
268	60b	1 kr karmin/grå. Sned centrering.	★	250:-
269	60c	1 kr violettaktigt karmin/grå. LINKÖPING 4.11.03.	⊙	500:-
270	60c	1 kr violettaktigt karmin/grå. Tre ex i god kvalitet.	⊙	300:-
271	60c	1 kr violettaktigt karmin/grå. SVEG 6.8.1909.	⊙	250:-
272	60P	1 kr. Otandat färgprov mattblå/mattorange. Marginalpar-ovanligt. F 1400 (Foto)	(★)	500:-
273	60P	1 kr. Blått färgprov av endast huvudet. (Foto)	(★)	500:-
274	60P	1 kr, otandat färgprov gul/ljusröd. (Foto)	(★)	300:-
275	60P	1 kr, otandat färgprov grönakt. blå/rödakt. brun. (Foto)	(★)	300:-
276	60P	1 kr, otandat färgprov orangegul/blå. (Foto)	(★)	300:-
277	60v1	1 kr otandat. Påverkad gummering. Marginalex.	(★)	350:-
278	66	20 öre blå, utan vm. God stämpel NORRA GRENINGEN 5.6.1912 (Postal 100).	⊙	250:-
279	66	20 öre blå, utan vm. Vackert ex stämplat KORSNÄS 22.12.1911. (Foto)	⊙	250:-
280	66	20 öre blå, utan vm. Vackert ex stämplat LINKÖPING 28.9.1911. (Foto)	⊙	250:-
281	66	20 öre blå, utan vm. TORHAMN 23.12.1911.	⊙	250:-
282	66-67	20 och 25 öre utan vm, båda i fyrblock. F 1100	★★	600:-
283	66-67	20 och 25 öre utan vm. God centrering. F 1100	★★	300:-

284	66-67	20 och 25 öre utan vm. F 1100	★★	250:-
285	67	25 öre orange utan vm. TAFLEBORD 16.8.1911. (Foto)	⊙	250:-
Tvåfärgad siffertyp / Bicoloured numeral type				
286	64	1892 Tvåfärgad Siffertyp 4 öre karmin/blå vm krona. Prakt/lyx stämplat MALGOMAJ 8.X.1905. (Foto)	⊙	250:-
Posthuset / General Post Office				
287	65	5 kr. Nästan postfrisk. Medelgod centrering. F 5000 (Foto)	★	500:-
288	65	5 kr. Medelgod centrering. F 5000 (Foto)	★★	850:-
289	65	5 kr. Nära sned centrering. F 5000 (Foto)	★★	750:-
290	65	5 kr. God centrering. F 1900	★	450:-
291	65	5 kr. Gummeringen något påverkad. Mycket vackert märke. F 1900	★	400:-
292	65	5 kr, 23 st. Nyanser och en del läsbara stämplat. F 5060	⊙	400:-
293	65	5 kr, fyrblock + fyra st vackert stämplade märken.	⊙	300:-
294	65	5 kr i fyrblock. Stämplat Stockholm 5.3.13. F 1100	⊙	250:-
295	65	5 kr. Praktex stämplat PITEÅ 4.6.1917. (Foto)	⊙	250:-
296K	65	1929. Posthuset 5 kr, tre Medaljong 5 kr, etc. på Ahrenbergbrev till New York. (Foto)	✉	750:-



297	65vm1	1903 Posthuset 5 kr blå omvänt vm. STOCKHOLM 7.3.17, praktstpl + liten del andrastpl.	⊙	300:-
Lilla Riksvapnet / Small coat-of-arms				
298	69	1910 Lilla Riksvapnet 2 öre gulorange vm krona. Praktexemplar stämplat HÄLSINGBORG 1 17.9.12. (Foto sid. 12)	⊙	300:-
Gustav V i Medaljong / Medallion				
300	77	1 krona svart vm krona, marginalex. F 1800	★★	400:-
301	77vm1	1 krona svart omvänt vm krona. Mycket vackert ex. F 1800	★★	400:-
302	77vm2	1 krona svart, delar av två vm krona. Mycket vackert ex. F 2000 (Foto sid. 12)	★★	500:-



303K	78	1929, Fyra Medaljong 5 kr, etc. på Ahrenbergbrev till New York, signerat av båda piloterna (ovanligt enl. Luning). (Foto)	✉	1.000:-
304	79	5 öre grön. Helt perforeringsriktkors. Ovanligt. SFF R5.	☉	250:-
305	82	10 öre röd. Helt perforeringsriktkors. Ovanligt. SFF R5.	☉	250:-
306K	82	10 öre röd. Par på vackert brev till Ryssland, maskinstpl STOCKHOLM 4.9.18. Lila sidostpl "RETUR AVSÄNDAREN BEFORDRINGSLÄGENHET SAKNAS, slagen två gånger. Intressant.	✉	200:-
307	85, 91	20 öre blå, 50 öre grå. Dubbelperforerade i marginalen + 20 öre med partiellt spegeltryck.	☉	250:-
308	86	25 öre orange. Helt perforeringsriktkors. Ovanligt. SFF R5.	☉	300:-
309	88	30 öre brun i fyrblock. Nära sned centrering. F 2000	★★	250:-
311	91bz	50 öre grå vm KPv. Mycket vackert postfriskt ex. F 2000	★★	400:-
312	93	65 öre gröngul. Lyxstämpel HAMMERDAL 15.5.1918! (Foto)	☉	500:-
313	95	90 öre grön. Helt perforeringsriktkors. Ovanligt. SFF R5.	☉	300:-
314	96	1 kr. God centrering. F 1800	★★	450:-
315	96	1 kr svart. Mycket vackert ex. F 1800	★★	400:-
316	96	1 kr. Medelgod centrering. F 1800	★★	350:-
318	96bz	1 kr svart vm KPv. PRAKT-ex. F 2400 (Foto)	★★	450:-
319	101v1	Påtryck 12 / 65 öre förskjutet påtryck. Mycket fräscht postfriskt ex. F 500 (Foto)	★★	250:-
Landstorm – Luftpost 1920 / Landstorm – Air Mail				
320	105-14	1916 Landstorm I SET (10). Alla i fyrblock. F 3400	★★	600:-
321	105-14	1916 Landstorm I SET (10). Alla i fyrblock. F 3400	★★	500:-
322K	105-14	1916 Landstorm I SET (10). På rekbrev sänt till Halmstad, stämplat TOREKOV 25.12.18.	☉	250:-
323	105-23, 126-35, 138	1916 Landstorm I + Landstorm II utom F 124-25, Landstorm III, Luftpost. F 2145	★	250:-
324	105-23, 126-35, 138	1916 Landstorm I + Landstorm II utom F 124-25, Landstorm III, Luftpost. F 2145	★	250:-
325	105-23, 126-35, 138	1916 Landstorm I + Landstorm II utom F 124-25, Landstorm III, Luftpost. F 2145	★	250:-
326	105cx	1916 Landstorm I 5+FEM / 2 öre orange, vm omvända linjer. Del av två stämplor, men ovanlig vattenmärkesvariant. F 800	☉	250:-
327	115-25	1916 Landstorm II SET (11). F 7900	★★	1.600:-
328	115-25	1916 Landstorm II SET utom F 117 (5 ö brun). F 6550	★★★	750:-
329	115-25	1916 Landstorm II SET (11). F 3600	★	700:-
330K	115-25	1916 Landstorm II SET (11). Stämplad serie i god kvalitet. F 7900 (Foto)	☉	1.500:-
331	115-25	1916 Landstorm II SET (11). Linköpingstämplor på F 124-25. F 7600 (Foto)	☉	800:-

332	124	1916 Landstorm II 10+NITTIO / 1 kr blå/brun. Prakt-ex! F 2000 (Foto)	★★	500:-
333	124	1916 Landstorm II 10+NITTIO / 1 kr blå/brun. F 3500	☉	300:-
334	125	1916 Landstorm II 10+4,90 / 5 kr blå. Praktex. F 1800	★★	400:-
335	125	1916 Landstorm II 10+4,90 / 5 kr blå. Medelgod centrering. F 1800	★★	400:-
336	125	1916 Landstorm II 10+4,90 / 5 kr blå. Medelgod centrering. F 1800	★★	350:-
337	126-35	1916 Landstorm III SET (10). Alla i fyrblock. F 3000	★★	600:-
338	136-38	1920 Luftpost SET (3). Alla i fyrblock. F 1800	★★	300:-
339	136-38	1920 Luftpost SET (3). Elva st serier. F 3740	☉	300:-
340	138	1920 Luftpost 50 öre / 4 öre violett. 65 st. F 14300	☉	1.000:-
Lilla Riksvapnet – Stående lejon <i>Small Coat-of-Arms – Standing lion</i>				
341	140A	5 öre grön, typ I, tvåsid tandning. Ca 300 st. F 12000	☉	700:-
342	140Acx	5 öre grön, typ I, tvåsid tandning med vm linjer. F 1700	★★	250:-
343	140Acx	5 öre grön, typ I, tvåsid tandning med vm linjer. Medelgod centrering. F 1400	☉	300:-
344	140Ccxz	5 öre grön, typ I, fyrsid tandning med vm linjer + KPv. Mycket vackert postfriskt ex. F 1100	★★	250:-
345	141	5 öre brunröd, typ I. Trestrip i ännu bättre centrering. F 3900	★★	650:-
346	141	5 öre brunröd, typ I. Trestrip i god centrering. F 3900	★★	650:-
347	141	5 öre brunröd, typ I. Trestrip i medelgod centrering. F 3900	★★	450:-
348	141	5 öre brunröd, typ I. B-papper. Nära sned centrering. F 1300	★★	250:-
349	141b	5 öre brunröd, typ I, femstrip. Sned centrering. F 6500	★★	900:-
350	141b	5 öre brunröd, typ I. Liten lot bestående av tre ex. F. 3600:-.	★★	450:-
351	141b	5 öre brunröd, typ I. Postfriskt PRAKT - LYX-ex. F 1300	★★	300:-
352	141b	5 öre brunröd, typ I. Medelgod centrering. F 1300	★★	250:-
353	141b	5 öre brunröd, typ I. Lyxstpl GÖTEBORG 2.8.21. God centrering. (Foto)	☉	250:-
355	141bz	5 öre brunröd, typ I med vm KPv. Vackert ex. F 2400 (Foto)	★★	500:-
356	141bz	5 öre brunröd, typ I med vm KPv. God centrering. F 2400	★★	500:-
354	141bz	5 öre brunröd, typ I med vm KPv. God centrering.	★	300:-
357	142A	5 öre brunröd, typ II. LYX, stämplat SJÖHOLMEN 18.10.23. (Foto)	☉	450:-
358	142Acz	5 öre brunröd, typ II, vm omvända linjer + KPv med prydlig stpl GÖTEBORG 1 1.12.25. F 3200 (Foto)	☉	1.000:-
359	142c	5 öre brunröd, typ I. Prakt. HÖGESTAD 14.4.1924. (Foto)	☉	250:-
360	142Ea	5 öre brunröd typ II tn 13 utan vm. Praktstpl GÖTEBORG 11.8.24. (Foto)	☉	300:-
361	142Ea	5 öre brunröd typ II tn 13 utan vm. Medelgod centrering. F 1400	☉	300:-
362	142Ea	5 öre brunröd typ II tn 13 utan vm. Nära sned centrering. F 1400	☉	250:-
363	142Ecx	5 öre brunröd typ II tn 13 med vm linjer. Praktstpl CHARLOTTENBERG 2.5 1925. (Foto)	☉	250:-
364	143A	5 öre grön typ II. Prakt-lyx MALMÖ 6, 10.9.26. (Foto)	☉	250:-
365	143Acxz	5 öre grön typ II med vm linjer + KPv. Lyxstpl STOCKHOLM 23.8.27. (Foto)	☉	250:-
366	143Acz	5 öre grön typ II med omvända vm linjer + KPv. Medelgod centrering. (Intorkad gummering). F 1200	★	250:-
367	144Ab	10 öre gulaktigt grön typ I, A2-ppr. Sju ex, en med kt. Bl.a. ett fyrstrip. F 3500	★★	450:-



368	144Ab	10 öre gulaktigt grön typ I, A2-ppr. Prakt EKEDALEN 25.3.1922. (Foto)	⊙	250:-			
369	144Abz	10 öre grön typ I med vm KPV. Tandningen något ojämn men hyfsad. F 1700	★★	250:-			
370	144Ac	10 öre gulaktigt grön typ I, A2-ppr. Lyxstpl KUNGSÖR 28.6.1922. (Foto)	⊙	300:-			
371	144Acx	10 öre grön typ I med vm linjer. GÖTEBORG 24.9.23. Prakt. (Foto)	⊙	250:-			
372	144Acxz	10 öre grön typ I med vm linjer + KPV. Trevligt femstrip i god/medelgod centrering. F 1750	★★	250:-			
373	144Acz	10 öre grön typ I med omvända vm linjer + KPV. F 1400	⊙	250:-			
374	144Ad	10 öre grön-ljusgrön typ I, B-ppr. HÖGBO 20.8.1921. Praktstpl. (Foto)	⊙	250:-			
375	144Cbz	10 öre grön typ I, fyrssid tn med vm KPV. Medelgod centrering. F 3300 (Foto)	★★	600:-			
376	144Cbz	10 öre grön typ I, fyrssid tn med vm KPV. F 1500	⊙	300:-			
377	144Ccx	10 öre grön typ I, fyrssid tn med vm linjer. Perfekt centrering. F 900	⊙	300:-			
378	144Ccx	10 öre grön typ I, fyrssid tn med vm linjer. God centrering. F 900	⊙	250:-			
379	144Ccx	10 öre grön typ I, fyrssid tn med vm linjer. Medelgod centrering. F 900	⊙	250:-			
380	144Ccxz	10 öre grön typ I, fyrssid tn med vm linjer + KPV. Fint par med bra tandning! F 4800	⊙	650:-			
381	146Ca	10 öre ultramarinviolett typ II, fyrssid tn, A1-ppr. Sign Kan. F 1300	★★	300:-			
382	148C	30 öre brun fyrssidig tn. LIDHULT 14.7.1921. Prakt. (Foto)	⊙	250:-			
En face – Gustav Vasa							
383	149Ab	1920 Gustaf V - en face 10 öre karminröd, tvåsid tn, Agrg-ppr. Femstrip i god-nära sned centrering. F 3750	★★	900:-			
384	149Abz	1920 Gustaf V - en face 10 öre röd, tvåsid tn, med vm KPV. Femstrip i nära sned centrering. F 6500	★★	900:-			
385	151A	1920 Gustaf V En face 20 öre blå, tvåsid tn. God centrering. F 1000	★★	350:-			
386	151A	1920 Gustaf V En face 20 öre blå, tvåsid tn. Medelgod centrering. F 1000	★★	300:-			
387	151A	1920 Gustaf V En face 20 öre blå, tvåsid tn. Medelgod centrering. F 1000	★★	300:-			
388	151Ab	1920 Gustaf V - en face 20 öre ultramarinblå, tvåsid tn, Agrg-ppr.	★	250:-			
389K	151Ac	1920 Gustaf V - en face 20 öre blå, tvåsid tn, Agrg-ppr. Sjustrip i god - nära sned centrering. Ett par märken med åldersfläckar. F 6650	★★	650:-			
390	151Ac	1920 Gustaf V - en face 20 öre blå, tvåsid tn, Agrg-ppr. Fint sexstrip. F 5700	★★	600:-			
391	151Ad	1920 Gustaf V - en face 20 öre ultramarinaktigt blå - ljusblå, tvåsid tn, B-ppr. Delvis separerat femstrip. Intyg HOW 3,3,5. F 4750	★★	600:-			
392	151Ad	1920 Gustaf V - en face 20 öre ultramarinaktigt blå - ljusblå, tvåsid tn, B-ppr. Fint femstrip i god centrering. F 4750	★★	600:-			
393	151c	1920 Gustaf V - en face 20 öre blå, fyrssid tn. Femstrip. Nära sned centrering. F 3000	★★	600:-			
394	151Cbz	1920 Gustaf V - en face 20 öre mörkblå, fyrssid tn med vm KPV. Fyrblock i sned centrering. F 6400	★★	900:-			
395	151Cbz	1920 Gustaf V - en face 20 öre mörkblå, fyrssid tn med vm KPV. Femstrip med korta tänder på märke två och tre i stripet (från vänster) samt sned centrering, ändå ett ovanligt objekt. F 8000	★★	700:-			
396	151Cbz	1920 Gustaf V - en face 20 öre mörkblå, fyrssid tn med vm KPV. God centrering. F 1600	★★	250:-			
397	152Acx	1920 Gustaf II Adolf 20 öre blå, tvåsid tn med vm linjer. Medelgod centrering. F 3500 (Foto)	★★	750:-			
398	152Acx	1920 Gustaf II Adolf 20 öre blå, tvåsid tn med vm linjer. F 3500 (Foto)	★★	600:-			
399	152Acxz	1920 Gustaf II Adolf 20 öre blå, tvåsid tn med vm linjer + KPV. F 2500 (Foto)	⊙	700:-			
400	152Acxz	1920 Gustaf II Adolf 20 öre blå, tvåsid tn med vm linjer + KPV. God tandning. F 2500	⊙	450:-			
401	152acxz	1920 Gustaf II Adolf 20 öre blå, tvåsid tn med vm linjer + KPV. F 2500	⊙	400:-			
402K	153, 22820	öre Vasa + 15 öre Gustav V på brev till Hamburg. Stämplat STOCKHOLM-LONDON 3.9.28, röd "Mit Luftpost befördert Hamburg?".	✉	250:-			
405	153-55	1921 Gustaf Vasa SET (3). 20 öre Agry, 110 och 140 öre B-papper. F 2900	★★	450:-			
403	153-55	1921 Gustaf Vasa SET (3) Sned centrering. F 2530	★★	250:-			
404	153-55	1921 Gustaf Vasa SET (3) Sned centrering. F 2530	★★	250:-			
406	153-55, 153-55bz	1921 Gustaf Vasa SET (6). (110 öre bz tunn fläck). F 2275	★	300:-			
407	153-55, 153-55bz	1921 Gustaf Vasa SET inkl. vattenmärke bz (6). F 1430	⊙	250:-			
408	153-55, 153-55bz	1921 Gustaf Vasa SET inkl. vattenmärke bz (6). F 1430	⊙	250:-			
409	153bz	1921 Gustaf Vasa 20ö vm KPV i trestrip. God centrering. F 1350	★★	300:-			
410	153bz	1921 Gustaf Vasa 20ö vm KPV i trestrip. Medelgod centrering, märket längst till höger med ojämn tandning. F 1350	★★	250:-			
411	153bz	1921 Gustaf Vasa - fyrstrip. Elva serier. Medelgod centrering. F 2100	⊙	250:-			
412	154	1921 Gustaf Vasa 110 öre blå. God centrering. F 1400	★★	300:-			
413	154a	1921 Gustaf Vasa 110 öre blå-mattblå, Agrg-ppr. Fint femstrip i dålig centrering. F 8000	★★	900:-			
414	154a	1921 Gustaf Vasa 110 öre blå-mattblå, Agrg-ppr Fyrstrip. Sned centrering. F 6400	★★	750:-			
415	154b	1921 Gustaf Vasa 110 öre blå-mattblå, B-ppr. Femstrip i normal centrering, ktt vänster märke. F 7000	★★	650:-			
416	154b	1921 Gustaf Vasa 110 öre blå-mattblå, B-ppr. F 1500	★★	300:-			
417	155	1921 Gustaf Vasa 140 öre svart. Mycket vackert ex med praktstämpel GREFBÄCK 24.2.22. (Foto)	⊙	250:-			
418	155bz	1921 Gustaf Vasa 140 öre svart med vm KPV. Fint femstrip, dock nära sned centrering. F 6000	★★	800:-			



Postemblem / Crown and Posthorn			
419	156A	35 öre gul typ I i fyrstrip. F 3800	★★ 450:-
420	156a	35 öre gul typ I. Medelgod centrering. F 1000	★★ 300:-
421	156cx	35 öre gul typ I med vm linjer. Medelgod centrering. F 1800	★★ 400:-
422	156cx	35 öre gul typ I med vm linjer. Medelgod centrering. F 1700	★★ 300:-
423	156cx	35 öre gul typ I med vm linjer. LYX-ex! F 1700	★★ 300:-
424	157	35 öre gul typ II. Femstrip. Medelgod centrering. F 4750	★★ 600:-
425	157	35 öre gul typ II. LYX-ex!	★★ 250:-
426	158	40 öre olivgrön typ I. Femstrip, märket i mitten med liten gummiskada. "Gummisprickor" från tillverkningen. Nära sned centrering. F 5500	★★ 650:-
427	158	40 öre olivgrön typ I. Lyx, stämplat OKOME 15.10.1921. (Foto)	⊙ 300:-
428	158	40 öre olivgrön typ I. Lyxstämplat MALGOVIK 17.3.21. Några rester av anilin på baksidan, men ej störande. (Foto)	⊙ 250:-
429	158	40 öre olivgrön typ I. Praktstämplat VÄTTERSÅS 1.12.21. (Foto)	⊙ 250:-
430	158	40 öre olivgrön typ I, praktex med lyxstämpel BÄRFENDAL 10.2.22. (Foto)	⊙ 250:-
431	159	40 öre olivgrön, typ II. Någon kort tand. F 4800	★★ 450:-
432	159	40 öre olivgrön, typ II. Nära perfekt centrering. F 900	★★ 350:-
433	159	40 öre olivgrön, typ II. Dragspel. (Foto)	⊙ 250:-
434	159a+b	40 öre ljus olivgrön, typ II, båda nyanserna. F 3500	★★ 600:-
435	159b	40 öre svartaktigt olivgrön typ II. God centrering. F 2600	★★ 400:-
436	159b	40 öre svartaktigt olivgrön typ II. Medelgod centrering. F 2600	★★ 300:-
437	159b	40 öre svartaktigt olivgrön typ II. Nära sned centrering. F 2600	★★ 250:-
438	159b	40 öre svartaktigt olivgrön typ II. Lyxstämplat MALMÖ 14.10.21.	⊙ 250:-
439	159bz	40 öre svartaktigt olivgrön typ II med vm KPV. Praktstämplat BJÖRKETORP 26.11.1921.	⊙ 250:-
440	159bz	40 öre svartaktigt olivgrön typ II med vm KPV. Praktstämplat RAGUNDA 23.8.1921.	⊙ 250:-
441	160	45 öre brun typ I. Nära sned centrering. F 1600	★★ 250:-
442	162cx	60 öre rödlila typ I med vm linjer. God centrering. F 2200	★★ 450:-
443	162cx	60 öre rödlila typ I med vm linjer. God centrering. F 2200	★★ 450:-
444	162cx	60 öre rödlila typ I med vm linjer. Nära sned centrering. F 2200	★★ 250:-
445	162cx	60 öre rödlila typ I med vm linjer. God centrering. F 900	★ 300:-
446	162cx	60 öre rödlila typ I med vm linjer. God centrering och tandning. F 1300	⊙ 250:-
447	163a	60 öre violettkarmin typ II. Nära perfekt centrering. F 1800	★★ 450:-
448	163a	60 öre violettkarmin typ II. PRAKT-ex på A1-ppr.	★★ 400:-
449	163a	60 öre violettkarmin typ II. Medelgod centrering. F 1800	★★ 400:-
450	163b	60 öre violettkarmin typ II, vitt papper. Medelgod centrering. F 1400	★ 250:-
451	163b	60 öre violettkarmin typ II, vitt papper. LYX-stämpel GÖTEBORG 5 29.8.35. Mycket ovanligt i denna kvalitet.	⊙ 450:-
452	163b	60 öre violettkarmin typ II, vitt papper. MARIESTAD 7.9.37.	⊙ 250:-
453	165bz	80 öre blågrön med vm KPV, fräscht femstrip, snedcentr. nedåt. F 3750	★★ 500:-
454	167	90 öre blå. PRAKT/LYX-ex på A1-ppr. (Foto)	★★ 500:-
455	167b	90 öre ljusblå-grönaktigt blå, vitt ppr. PRAKT-ex! (Foto)	★★ 700:-
456	168	1 krona orange. ÅHUS 6.12.35.	⊙ 250:-
457	171	120 öre svart. En obetydligt kort tand. F 1800	★★ 400:-
458	171	120 öre svart. Något avkortade tänder. F 1800	★★ 350:-
459	171	120 öre svart A1-ppr. PRAKT-ex!	★★ 350:-
460	171	120 öre svart A2-ppr. Prakt-ex.	★★ 300:-
461	172b	120 öre rosalila, vitt papper. GÖTEBORG 7.2.37.	⊙ 250:-
Profil vänster / Gustav V left profile			
462	175A	15 öre violett, tvåsid. Fyrstrip nära sned centrering. F 1600	★★ 250:-
463	175A	15 öre violett, tvåsid. GÖTEBORG 1, 6.11.23. Prakt. (Foto)	⊙ 250:-
464	175A	15 öre violett, tvåsid. HALMSTAD 13.8.1924. Prakt. (Foto)	⊙ 250:-
465	175Ca	15 öre violett, fyrsid, A1-ppr. ÅHUS 6.11.25. Prakt.	⊙ 250:-
466	175Cb	15 öre matt mörkt ultramarinviolett, fyrsid, A2-ppr. PRAKT-ex!	★★ 300:-
467	176A	15 öre röd, typ I, tvåsid. ADELÖF 28.3.1927. Prakt. (Foto)	⊙ 250:-
468	176Ab	DAGARN 12.4.1934. Prakt. (Foto)	⊙ 250:-
469	176C	15 öre röd, typ 1, fyrsid. MÖLLTORP 12.3.1926. Prakt. (Foto)	⊙ 300:-
470	177Ab	15 öre matt röd, rent tryck, typ 2, tvåsid, A2-ppr Lyx-ex!	★★ 250:-
471	177Ca	15 öre röd, typ II, fyrsid, A1-ppr. Prakt. (Foto)	⊙ 250:-
472	177Cc	15 öre karminaktigt röd, rent tryck, typ II, fyrsid, vitt papper. Fyrblock. Perfekt centrering. F 3800	★★ 800:-
473	177Cc	15 öre karminaktigt röd, rent tryck, typ II, fyrsid, vitt papper. VÄNERSBORG 12.8.25. Prakt. (Foto)	⊙ 250:-
474K	178A, 180, 184-85	15 + 20 + 25 + 30 ö på rek till Tyskland. FDC.	⊙ 250:-
475	178C	15 öre brun fyrsid. LJUSNE 26.8.37. Prakt. (Foto)	⊙ 250:-
476	179Abzf	20 öre matt ultramarinaktigt violett, tvåsid, B-ppr med vm KPV. Prakt-ex!	★★ 250:-
477	179Ad	20 öre ultramarinaktigt violett, tvåsid, A1-ppr. SKYTTORP 15.10.32. Prakt. (Foto)	⊙ 250:-



478	180a	20 öre matröd. SKIRÖ 5.8.1924. Mycket vackert. (Foto)	⊙	250:-	511	196-207, 197cx	SET (13) utom 1-5 kr. F 3500	★★	700:-
479	180b	20 öre röd, vitt papper i trestrip. F 2250	★★	350:-	512	196-208	SET inkl. 197cx, exkl. 2+5 kr (14). F 3000	⊙	500:-
480	180b	20 öre röd, vitt papper. LÖVRISSET 3.6.38. Prakt-lyx. (Foto)	⊙	300:-	513	196-208	SET inkl. 197cx, exkl. 2+5 kr (14). F 3000	⊙	500:-
481	181a	20 öre orange, A1,A2-ppr. LOS 9.8.1930. Prakt-lyx. (Foto)	⊙	300:-	514	196-208	SET exkl. 2+5 kr (13). F 2400	⊙	400:-
482	181b	20 öre orange, vitt ppr. STORUMAN 16.11.36. Praktstpl. (Foto)	⊙	250:-	515	196-209	SET inkl. 197cx, exkl. 5 kr (15). F 5400	⊙	1.000:-
483	183	25 öre blå. Fint fyrstrip. F 1600	★★	250:-	516	196-209	SET (15) utom 5 kr, men inkl. 197cx. F 5200	⊙	850:-
484	183a	25 öre blå. HÅLAHULT 20.3.1933. Mycket vackert. (Foto)	⊙	250:-	517	196-210	SET (15). Alla utom 40 ö i god centrering. (Foto)	★★★	1.500:-
485	183b	25 öre blå, vitt papper. BURESJÖN 27.7.35. Prakt-lyx. (Foto)	⊙	300:-	518K	196-210	Komplett set (15) i mest god kval. 1 kr=ktt, 60 ö + 2 kr *	★★	700:-
486	184	25 öre orange, vitt ppr. ÅSENSBRUK 25.1.37. Prakt-lyx. (Foto)	⊙	300:-	519	196-210	SET (14) utom 2 och 5 kr, men inkl. 197cx. 20, 45, 80ö ktt. F 4500	★★	600:-
487	185b	30 öre ljusblå. HÖGANÄS 29.11.24. Mycket vackert. Intyg Norsten. (Foto)	⊙	250:-	520	196-210	SET (16) inkl. 197cx. F 6250	★	1.100:-
488	186a	30 öre brun. STÄLLDALEN 19.3.1926. Prakt. (Foto)	⊙	250:-	521	196-210	SET (15). F 6000	★	1.100:-
489	186b	30 öre orangebrun, A2-ppr. MELLERUD 16.11.35. Prakt-lyx. (Foto)	⊙	300:-	522	196-210	SET (15). F 6000	★	1.100:-
490	186c	30 öre orangebrun, vitt papper. God centrering. F 5750 (Foto)	★★	1.500:-	523	196-210	SET (16) inkl. 197cx. F 6250	★	1.000:-
491	186c	30 öre orangebrun, vitt papper. Nära sned centrering. F 5500	★★	700:-	524	196-210	SET (16) inkl. 197cx. F 6250	★	1.000:-
492	186c	30 öre orangebrun, vitt papper. Perfekt centr. F 2500	★	650:-	525	196-210	SET (15). F 6000	★	950:-
493	186c	30 öre orangebrun, vitt papper. God centrering. F 2500	★	500:-	526	196-210	SET (16) inkl. 197cx. 1 och 2 kr tunna fl. F 6250	★	900:-
494	187c	35 öre karminaktigt violett, vitt ppr. NOR SJÖ 2.5.39. God centrering. Praktstpl. (Foto)	⊙	250:-	527	196-210	SET (15). Mest bra kvalitet, bl.a. bra 2 kr och 5 Kr. F 6000	★	700:-
495K	188+143C	40 öre + 5 öre på rekbrev till Puerto Rico, JUGANSBO 5.9.1930, ank-stpl. Sällsynt destination!	⊗	300:-	528K	196-210	SET (15). 50 ö har en tunn fläck, i övrigt bra kvalitet. F 6000	★	600:-
496	189	40 öre olivgrön typ 1. Prakt-LYX-ex!	★★	300:-	529	196-210	SET inkl. 197cx, exkl. 5 kr (15). F 5400	⊙	1.000:-
497	189	40 öre olivgrön typ 1. Prakt! En tand något kortare än de andra, se bild. F 1300	★★	250:-	530P	198, 199, 202, 209	15 öre violett, 20 öre röd, 35 öre svart, 2 kr röd. Rekommenderat brevküvert sänt till Schweiz med porto upp till 260 gram. Adressaten är hustrun till en av kongressdelegaterna.	⊗	2.000:-
498	190a	40 öre gulaktigt olivgrön typ 2. God centrering. F 900	★★	250:-	531	199-200, 208	20 öre röd, 25 öre orange, 1 krona grön. Vackra stämplrar 1924.	⊙	400:-
499	190b	40 öre olivgrön typ II, vitt papper. Femstrip i nära sned centrering. Något separerat mellan märke 3 och 4. F 7000	★★	900:-	532	201b	30 öre grönblå. Perfekt centrering. F 1100	⊙	350:-
500	190b	40 öre olivgrön typ 2, vitt papper. Medelgod centrering. F 1400	★★	300:-	533	201b	30 öre grönblå. God centrering. F 1100	⊙	300:-
501	190b	40 öre olivgrön typ 2, vitt papper. Prakt-LYX-ex!	★★	300:-	534K	209-10	Kongress 5 kr + 2 kr(×2) stpl BORÅS 15.7.1924 på kort stpl VEGBY 14.7.1924 till Kommittén Kungl Älvsborgs paket-etikett eller samlingslösen. 5 kr Kongress sällsynt på försändelse. F 40.000 för brev, märkesvärde F 8400. (Foto på framsidan)	⊗	7.000:-
502	190b	40 öre olivgrön typ 2, vitt papper. Medelgod centrering. F 1400	★★	250:-	535	210	5 kr blå, fint ex med bra tandning. F 4000 (Foto)	⊙	800:-
503	191a	45 öre mörkbrun. God centrering. F 900	★★	300:-	Världspostföreningen 1924 / U.P.U.				
504	191a	45 öre mörkbrun. Medelgod centrering. Sign. BG (Bo Grenstedt). F 900	★★	250:-	536	211-22	SET (13) utom 1, 2 och 5 kr, men inkl. 212cx. F 4700	★★	600:-
505	191a	45 öre mörkbrun. FJÄLLOM 10.10.38. Prakt-lyx. (Foto)	⊙	300:-	537	211-23	SET inkl. 212cx och 216b, exkl. 2 + 5 kr (15). F 4450	⊙	800:-
506	192b	50 öre grå, A1, A2-ppr. Trestrip i medelgod centrering. F 3000	★★	450:-	538	211-23	5 öre-1 Kr. 30 öre ★, övriga ★★. 35 öre kt.	★★★	550:-
507	192b	50 öre grå. ESSVIK 5.2.32. Prakt-lyx. (Foto)	⊙	300:-	539K	211-24	5 öre-2 kr. Flera med goda stämplrar (bl.a. 20, 35 och 40 öre), något varierande tandning. Inkl. 212cxz, totalt katalogvärde ca 5700.	⊙	800:-
508	194	115 öre brunröd. SVENLJUNGA 13.3.1929. Mycket vackert. (Foto)	⊙	250:-	540	211-25	SET (13) inkl. 212cx, exkl. kronvalörer. F 4600	★★	900:-
Kongress 1924 / World Postal Congress 1924					541K	211-25	Komplett serie i bra kvalitet, dessutom 10 ö cx och 30 ö grönblå, dessa ör ★. F 11000 (Foto)	★★★	1.200:-
509	196-207	SET (13) utom 1, 2 och 5 kr, men inkl. 197cx, 50 ö ktt. F 3600	★★	400:-	542	211-25	SET (16) inkl. 212cx. F 6800	★	1.200:-
510	196-207, 197cx	SET (13) utom 1-5 Kr. F 3500	★★	700:-	543	211-25	SET (16) inkl. 212cx. F 6725	★	1.200:-
					544	211-25	SET (16) inkl. 212cx. F 6725	★	1.200:-
					545	211-25	SET (15). F 6500	★	1.200:-
					546	211-25	SET (16) inkl. 212cx. F 6725	★	1.200:-
					547	211-25	SET (16) inkl. 212cx. F 6800	★	1.100:-
					548	211-25	SET (16) inkl. 212cx. F 6800	★	1.100:-

549	211-25	SET (16) inkl. 212cx. F 6800	★	1.100:-	593	261-62BC/CB	1938 Nya Sverige-minnet 5+15 öre par 3+4 och 4+3 (4). Breda marginaler. F 1240	★★	300:-
550	211-25	SET inkl. 212cx och 216b, exkl. 2 kr (16). F 6325	★	1.100:-	594	261-62BC/CB	1938 Nya Sverige-minnet 5+15 öre par 3+4 och 4+3 (4). Breda marginaler. F 2100	⊙	450:-
551	211-25	SET (16) inkl. 212cx. F 6725	★	1.000:-	595	261-62BC/CB	1938 Nya Sverige-minnet 5+15 öre par 3+4 och 4+3 (4). F 2100	⊙	450:-
552	211-25	SET (15). F 6500	★	1.000:-	596K	261-65	1938 Nya Sverige-minnet SET i fyrblock/fyrstrip. De tre lägsta valörerna i femstrip. F 1455	★★	250:-
553	211-25	SET (15). F 6500	★	1.000:-	597	266-67BC/CB	1938 Gustaf V 80 år 5 + 15 öre par 3+4 och 4+3 (4). Alla i fyrblock, så totalt två serier. F 4600	★★	750:-
554	211-25	SET (15). F 6500	★	950:-	598	266-67BC/CB	1938 Gustaf V 80 år 5 + 15 öre par 3+4 och 4+3 (4). Breda marginaler. F 2400	★★	500:-
555	211-25	SET (15) inkl. 212cx, 60 öre ktt. F 6725	★	950:-	599	266-67BC/CB	1938 Gustaf V 80 år 5 + 15 öre par 3+4 och 4+3 (4). Breda marginaler. F 1600	⊙	350:-
556	211-25	SET (15). 2 kr med fettfläck, annars mest bra kvalitet. F 6500	★	800:-	600	266-67BC/CB	1938 Gustaf V 80 år 5 + 15 öre par 3+4 och 4+3 (4). Breda marginaler. F 1600	⊙	350:-
557	211-25	SET (15). Bra 2 och 5 kr, annars blandad kvalitet. F 6500	★	800:-	601	266-67BC/CB	1938 Gustaf V 80 år 5 + 15 öre par 3+4 och 4+3 (4). Breda marginaler. F 1600	⊙	350:-
558K	211-25	SET (15). 25 ö och 35 ö har vardera en tunn fläck, i övrigt bra kvalitet. F 6500	★	600:-	602	268	1938 Gustaf V 80 år 30 öre blå. 20 stycken. F 4400	★★	600:-
559K	211-25	SET (18) inkl. 10 öre med vm cx och cxz samt 30 öre grönbå. nästan samtliga postfriska bl.a. 1, 2, och 5 kr. Nästan alla Prakt - LYX-centrerade! Mycket fin serie. (Foto sid. 15)	★★★	1.500:-	603	269BC	1939 Gustaf V små siffror 10 öre, fyrblock 3+4. F 2100	★★	350:-
560	211-25,	212cx SET (16). F 6725	★	1.200:-	604	269BC/CB	1939 Gustaf V små siffror 10 öre par 3+4 och 4+3. Breda marginaler. F 2200	★★	500:-
561	212cx	HALLSBERG 1 LBR 8.9.2?	⊙	250:-	605	269BC/CB	1939 Gustaf V små siffror 10 öre par 3+4 och 4+3. Breda marginaler. F 2100	★★	400:-
562P	217, 223	35 öre svart och 1 kr grön. Brev med 135 öres porto, för upp till 160 gram, sänt till Schweiz. Vertikalt veck i kuvertet, av mindre betydelse.	⊠	1.000:-	606	269CB	1939 Gustaf V små siffror 10 öre par 4+3. Prakt/Lyx. F 1050	★★	250:-
563P	217x2,	224 35 öre svart i par samt 2 kr röd. Rekbrev med porto upp till 300 gram. Ovanligt!	⊠	1.500:-	607	273BC/CB	1939 Gustaf V stora siffror 10 öre par 4+3 och 3+4. både med och utan streck i rockkanten. Fyra par. Fina marginaler. F 6800.	★★	1.200:-
564	225	5 kr blå. Mycket vackert PRAKT-centrerat ex. F 2500	★	400:-	608	273BC1	1939 Gustaf V stora siffror 10 öre violett par 3+4 med färgad linje. F 1600	★★	300:-
Gustaf V 70 år – Postverket									
<i>Gustaf V 70 years – Post Office</i>									
565	226-30	1928 Gustaf V 70 år SET (5). 17 serier. F 3910	★★	300:-	609	273BC2/CB2	1939 Gustaf V stora siffror 10 öre violett par 3+4/4+3 utan streck i rockkanten. Två stämplade par. F 4400	⊙	700:-
566	226-30	1928 Gustaf V 70 år SET (5). 19 serier. F 3230	⊙	500:-	610	273CB2	1939 Gustaf V stora siffror 10 öre violett par 4+3 utan streck i rockkanten BASTUTRÄSK 30.12. F 2200	⊙	400:-
567P	226-30	1928 Gustaf V 70 år, arkserie = 40 serier beg, god kvalitet. F 6800	⊙	500:-	611K	279	30 öre på brev till Puerto Rico, MALMÖ 1 5.1.1941. Sällsynt destination!	⊠	200:-
568	233a	1931 Stockholms Slott 5 Kr grön tonat papper. Medelgod centrering. F 2500 (Foto sid. 15)	★★	750:-	612A	281-82	Gustaf V höger profil 40 och 45 ö i fina rullar. F 2100	★★	250:-
569	233a	1931 Stockholms Slott 5 kr grön tonat papper. God centrering. F 2500	★★	500:-	613P	284-317	1939 Tre Kronor. Dubblettpost, bl.a. 14 ex av 1,75 kr. Högt katalogvärde.	★★	700:-
570	233a	1931 Stockholms Slott 5 kr grön tonat papper. Perfekt centrering. F 900	★	350:-	614	284-317	1939 Tre Kronor SET (34). F 735	★★	250:-
571	233a	1931 Stockholms Slott 5 kr grön tonat papper. Nära perfekt centrering. F 900	★	300:-	615	284-317	1939 Tre Kronor SET (34). F 700	★★	250:-
572	233a	1931 Stockholms Slott 5 kr grön tonat papper. God centrering. F 900	★	250:-	616	300	1948 Tre Kronor 1.40 kr mörkgrön. ALTERSBRUK 8.9.60.	⊙	250:-
573	233a+b	1931 Stockholms Slott 5 Kr grön tonat och vitt papper. Vitt papper med några avkortade tänder. F 6100	★★	700:-	617	313	1961 Tre Kronor 2.50 kr ljusgrön. VÄSTERÅS 10.4.63 Prakt/Lyx.	⊙	250:-
574	233a + b	1931 Stockholms Slott 5 kr grön tonat papper, samt vitt papper. God centrering på bågge. F 2600	★	500:-	618	318BC/CB	1939 Per Henrik Ling 5 öre par 3+4 och 4+3. 15 stycken "set". Breda marginaler. F 9000	⊙	850:-
575	233a+b	1931 Stockholms Slott 5 Kr grön tonat och vitt papper. Tonat papper, något kort tand. F 2600	★	400:-	619	319	1939 Per Henrik Ling 25 öre brun. INDAL 14.9.39. Prakt/Lyx.	⊙	250:-
576	233a+b	1931 Stockholms Slott 5 kr grön tonat samt vitt papper. 24 serier. F 10800	⊙	800:-	620	320BC	1939 Berzelius 10 öre violett. PRAKT-par med bra marginal.	★★	300:-
577	233b	1939 Stockholms Slott 5 kr grön vitt papper. God centrering. F 1700	★	300:-	621	320BC	1939 Berzelius 10 öre violett par 3+4. Bred marginal. F 1700	★★	250:-
578	234-37	1932 Lützen SET (6). 20 serier. F 14000	★★	1.000:-	622	320BC	1939 Berzelius 10 öre violett par 3+4. Bred marginal. En stämpel. F 2200	⊙	500:-
579	237	1932 Lützen 90 öre grön i trestrip. F 1350	★★	300:-	623	320BC/CB	1939 Berzelius 10 öre par 3+4 och 4+3. Breda marginaler. F 3400	★★	800:-
580	238	1933 Postsparbanken 50 år 5 öre grön typ I. 17 stycken. F 5950	★★	500:-	624	320BC/CB	1939 Berzelius 10 öre par 3+4 och 4+3. Breda marginaler. F 3400	★★	700:-
581	240-45	1935 Riksdagen 500 år SET (9). F 1100	★★	300:-	625	320BC/CB	1939 Berzelius 10 öre par 3+4 och 4+3. Breda marginaler. F 3400	★★	700:-
582	240-45	1935 Riksdagen 500 år SET (9). F 1100	★★	300:-	626	320BC/CB	1939 Berzelius 10 öre par 3+4 och 4+3. Breda marginaler. Kraftiga fastsätterspår. F 1760	★	250:-
583	240-45	1935 Riksdagen 500 år SET (9). F 1100	★★	250:-	627	320CB	1939 Berzelius 10 öre violett par 4+3. Vålcenterat fyrblock. F 3400	★★	450:-
584K	246-57	1936 Postverket 300 år SET (15) i fräscha trestrip. (5 öre tvåsid samt 20 öre med naturligt pappersveck, ett 40 öresmärke med naturl. fiberpunkt). F 8400	★★	750:-	628	320CB	1939 Berzelius 10 öre violett par 4+3. Bred marginal. En stämpel. F 2200	⊙	500:-
585P	246-57	1936 Postverket 300 år. Dubblettpost med bl.a. 5, 10 och 15 öre i fjortonblock. Varierande tandning.	★★	650:-	629	321BB	1940 Linné 15 öre par. 16 stycken BB-par. F 6720	★★	850:-
586	246-57	1936 Postverket 300 år SET (15). F 2800	★★	500:-	631	321BB/BC/CB	1939 Linné 15 öre par 3+4 och 4+3 och 3+3. Breda marginaler. F 1100	⊙	300:-
587	246-57	1936 Postverket 300 år SET (15). F 2800	★★	500:-	632	321BB/BC/CB	1939 Linné 15 öre par 3+4 och 4+3 och 3+3. Breda marginaler. F 1100	⊙	300:-
588	246-57	1936 Postverket 300 år SET (15). F 2800	★★	500:-	633	321BC	1939 Linné 15 öre par 3+4. Bred marginal. F 1700	★★	400:-
589	257	1936 Postverket 300 år 1 Kr blå. 120 stycken. F 9000	⊙	650:-	634	321BC	1939 Linné 15 öre par 3+4. God centrering. F 1700	★★	250:-
Swedenborg – Bellman									
590	260	1938 Emanuel Swedenborg 100 öre mattgrön. GULLABOBY 18.4.40.	⊙	250:-	635	321BC/CB	1939 Linné 15 öre par 3+4 och 4+3. Breda marginaler. F 3400	★★	700:-
591	261-62BC/CB	1938 Nya Sverige-minnet 5+15 öre par 3+4 och 4+3 (4). Breda marginaler. F 1600	★★	300:-	636	321BC/CB/BB	1939 Linné 15 öre par 3+4 och 4+3, 3+3. Breda marginaler. F 3820	★★	700:-
592	261-62BC/CB	1938 Nya Sverige-minnet 5+15 öre par 3+4 och 4+3 (4). Breda marginaler. F 1240	★★	300:-					



637	321BC/CB/BB	1939 Linné 15 öre par 3+4 och 4+3 och 3+3. Breda marginaler. F 3820	★★	700:-	665	502BB	1959 Röda Korset 100 år 30+10 öre röd, tresid. par LUND 1 6.2.60.	☉	250:-
638	321BC/CB/BB	1939 Linné 15 öre par 3+4 och 4+3 och 3 + 3. Breda marginaler. F 1100	☉	300:-	666P	2363, 2365	2003 Vårblommor. Två äktgångna brev med helförfalskade frimärken, stpl 2005.	✉	350:-
639	321BC/CB/BB	1939 Linné 15 öre par 3+4 och 4+3 och 3 + 3. Breda marginaler. F 1100	☉	300:-	667K	2508	2005 Greta Garbo souvenirblock SS3. Fem ex.	★★	1.100:-
640	321BC/CB/BB	1939 Linné 15 öre par 3+4 och 4+3 och 3 + 3. Breda marginaler. F 1100	☉	300:-	668K	2508-09 SS3	2005 Greta Garbo. Postfriskt block sign. av gravören Naszarkowski. F 1000	★★	300:-
641	322	1939 Kungliga Vetenskapsakademien 200 år 30 öre blå. 20 stycken. F 4950	★★	650:-	669P	2508SS3	2005 Greta Garbo miniark med fyra märken, i 2005 års årsatts. F 1000	★★	450:-
642	323	1939 Kungliga Vetenskapsakademien 200 år 50 öre grå. 23 stycken. F 5750	★★	700:-	670P	2508SS3	Årssats 2005 inkl. Garbo souvenirblock (SS3). F 1000	★★	450:-
643	324BB/BC/CB	1940 Carl Michael Bellman 5 öre par 3+4 och 4+3 och 3+3. Breda marginaler. F 1775	★★	400:-	Tjänste / Officials				
645	324BB/BC/CB	1940 Carl Michael Bellman 5 öre par 3+4 och 4+3 och 3+3. Breda marginaler. F 1470	☉	300:-	671	Tj1	3 öre brun tandn 14. Nära perfekt centrering. F 1700 (Foto)	★★	500:-
646	324BC/CB/BB	1940 Carl Michael Bellman 5 öre par 3+4 och 4+3 och 3+3. Breda marginaler. F 1470	☉	400:-	672	Tj1	3 öre brun tandn 14, fyrblock. Nära sned centrering. F 3500	★	500:-
647	324BC/CB/BB	1940 Carl Michael Bellman 5 öre par 3+4 och 4+3 och 3+3. Breda marginaler. F 1400	☉	300:-	673	Tj1-10	1874 SET (10). F 4995	☉	1.000:-
Modernare märken / Modern stamps					674	Tj1-10	1874 SET (10). F 4995	☉	1.000:-
648	327	1940 Johan Tobias Sergel 50 öre grå i sexstrip. God centrering. F 2100	★★	300:-	675	Tj1-10	1874 SET (10). F 4995	☉	1.000:-
649	328BB	1941 Bibelman 15 öre par. 60 st par. F 7500	☉	600:-	676	Tj1-8, 10	1874 SET utom 50öre (9). F 3995	☉	800:-
650	330A	1941 Skansen 10 öre tvåsid. 100 ex mest i femstrip. F 5000	★★	500:-	677	Tj1-8, 10	1874 SET utom 50öre (9). F 3995	☉	700:-
651	331	1941 Skansen 60 öre rödlila. 26 stycken. F 4420	★★	600:-	678	Tj1-8, 10	1874-77 SET utom 50 öre (9). F 3995	☉	650:-
652	332BC	1941 Stockholms slott 5 kr par 3+4. Bred marginal. 1 stämpel. F 1600	☉	400:-	679	Tj2	4 öre grå tandn 14, postfrisk ex med veck. F 5500 (Foto)	★★	500:-
653	332CB	1941 Stockholms slott 5 kr par 4+3. Bred marginal, en stämpel. F 1600	☉	350:-	681	Tj3	5 öre grön tandn 14. God centrering. F 1100	★	250:-
654	332CB	1941 Stockholms slott 5 kr par 4+3. Bred marginal. En stämpel. F 1600	☉	300:-	682	Tj4	6 öre tandn 14. Sned centrering.	★	250:-
655	337C	1942 Flygande Svanar 20 kr blå firsid. God centrering. F 1200	★★	250:-	683	Tj8	30 öre brun tandn 14. Perfekt centrering. F 3400 (Foto)	★	900:-
656	337C	1942 Flygande Svanar 20 kr blå firsid. 168 stycken. F 23520	☉	500:-	684	Tj16A	10 öre perf 13, röd typ 1. God centrering. F 950	★★	300:-
657	343	1942 Carl Wilhelm Scheele 60 öre karminviolett. 58 stycken. F 7540	★★	850:-	685	Tj16B	10 öre perf 13, röd typ 2. KATTHAMMARSVIK 17.6.1910.	☉	250:-
658	350	1943 Oscar Montelius 120 öre rosalila. 76 stycken. F 7600	★★	800:-	686	Tj17	12 öre perf 13, blå. Medelgod centrering. F 1100	★★	250:-
659	367	1946 Lunds Domkyrka 90 öre blå. 101 stycken. F 8080	★★	850:-	687	Tj18	20 öre perf 13, röd. Sned centrering. F 4200	★★	550:-
660	394Ab	1961 Ny siffertyp, typ II 5 öre röd. LULEÅ 1 3.3.64.	☉	250:-	688	Tj18	20 öre perf 13, röd. Perfekt centrering. Bra ex. med fin originalgummering. F 1700	★	400:-
661K	440BB, 393	1952 Olavus Petri 25 öre svart i fyrblock och 5 öre Ny siffertyp på pfs-rek-brev, stämplat Stockholm 2 30.4.52. (Foto)	✉	250:-	689	Tj22A	50 öre perf 13, röd typ 1. Fyrblock, delvis sårat. F 4800	★	650:-
662K	468	1955 Svenska frimärket 100 år 40 öre grön LYXSTÄMPLAD VRENA 30.10.56 på brev till Frankrike.	✉	250:-	690	Tj22A	50 öre perf 13, röd typ 1, fyrblock (enl. Facit 2 K) med fyrkantsstpl OINLÖST, ovanligt på tjänste, snedcenterat, ett märke defekt.	☉	300:-
663	502BB	Lyxstpl LUND 1 6.2.60.	☉	300:-	691	Tj23	50 öre perf 13, grå TJELLMO 30.1.1899 prakt. (Foto)	☉	200:-
664	502BB	1959 Röda Korset 100 år 30+10 öre röd par. Lyxstpl LUND 6.2.60.	☉	300:-	692	Tj24A	1 krona perf 13, blå/brun typ 1. God centrering. F 12000 (Foto sid. 18)	★★	3.000:-
					693	Tj27-54	SET vm krona (13)+ SET vm streck (15). F 1820	★★	300:-
					694	Tj31	8 öre violett vm krona. GOTTRÖRA 20.1.1917.	☉	250:-
					695	Tj32	10 öre karminröd vm krona. ROSENFORS 5.6.1913.	☉	250:-
					696	Tj34	20 öre blå vm krona. Prakt NORA 16.10.12.	☉	250:-
					697	Tj35	25 öre orange vm krona. ÖSTERSUND 29.5.1912.	☉	250:-
					698	Tj46	8 öre violett vm våglinjer. 20 stycken. F 5000	★★	900:-
					699	Tj46	8 öre violett vm våglinjer. F 1100	☉	250:-
					Lösen, Militär / Postage Due, Military				
					700	L1-20	SET perf 14 + perf 13 (20). F 4700	☉	900:-
					701	L1-20	SET perf 14 och 13 (20). F 4700	☉	700:-
					702	L1-8, 11-20	SET perf 14 utom 50 ö och 1 kr (8) + SET perf 13 (10). F 5895	★	800:-
					703	L1-9, 11-20	SET perf 14 utom 1 kr (9) + SET perf 13 (10). F 8095	★	1.500:-
					704	L1-9, 11-20	SET perf 14 utom 1 kr (9) + SET perf 13 (10). F 8095	★	1.500:-
					705	L2-10	3 öre-1 kr perf 14 (9). 1 öre saknas, 1 kr med fläckar, annars hygglig normal kvalitet. F 7405	★	800:-



661

OBS!

Vi har även en lådauction den 20 oktober.

Se mer information på vår hemsida, www.philea.se



706	L6a, 17a	Vackra ex av A-nyanserna, 20 öre (tunn fläck) och 24 öre (något kt). Dessutom L5 (åldersfläckar) stpl Afvelsäter 12.10.78.	⊙	350:-
707	L7a	24 öre rödviolett tandn 14, på klipp med L8 (30 öre) och fyra st L10 (1 kr) på vackert klipp stpl STH Paket No.2 25-5-75. F 2600 (Foto)	⊙	800:-
708	L7a	24 öre rödviolett tandn 14, välcentrerat fräscht ex med lätt stämpel. F 3000	⊙	750:-
709	L7a	24 öre rödviolett tandn 14. F 2800	⊙	600:-
710	L8	30 öre grön tandn 14. Sned centrering. F 1500	★★	250:-
711	L10	1 kr blå/brun tandn 14. Nära perfekt centrering. F 2400 (Foto sid. 17)	★	600:-
712	L11-20	SET perf 13 (10).	★★★	250:-
713K	L11-20	SET perf 13 (10). 23 st serier. F 20355	★	1.200:-
714	L11-20	SET perf 13 (10). Flera praktcentrerade! 1 kr med tunn fläck. F 885	★	250:-
715	L14v2	6 öre gul, rättvänt tryck på båda sidor, kht men ovanligt märke. F 11000 (Foto)	(★)	1.500:-
716	L15	12 öre röd perf 13. 38 stycken. Olika nyanser. F 9200	★★	800:-
717	M8	1940 Norrköpingsutgåva II grön, streckade klipplinjer med slutna hörn med Praktstpl GÖTEBORG 1 31.8.40. Två st 4 skill bco m.fl. medföljer.	⊙	300:-
Stämpelmärken / Revenues				
718K	1	Enkel belägningsstämpel, 1811, 1 sk Borgstedt + liten CASSERAD-stpl + 2 sk Borgstedt + 2 sk Ygberg, vattenmärke 1811.	⊙	500:-
719K	1	Enkel belägningsstämpel, 1811, 1 sk Borgstedt + stor CASSERAD-stpl + 2 sk Borgstedt + 2 sk Ygberg, vattenmärke 1811.	⊙	500:-

720K	1	Enkel belägningsstämpel, 1811, 1 sk Borgstedt + liten CASSERAD-stpl + 2 sk Borgstedt, vm 1811.	⊙	500:-
721K	1	Enkel belägningsstämpel, 1811, 1 sk Borgstedt + 2 sk Borgstedt + 2 sk Nordwall, vattenmärke 1811.	⊙	500:-
722K	1	Enkel belägningsstämpel, 1811, 1 sk Borgstedt + liten CASSERAD-stpl + 2 sk Borgstedt + 2 sk Nordwall, vattenmärke 1811.	⊙	500:-
723K	1	Enkel belägningsstämpel, 1811, två 1 sk Borgstedt, vattenmärke 1811 resp. 1812.	⊙	300:-
724K	2	Enkel belägningsstämpel, 1811, 2 sk Borgstedt + 2 sk Nordvall, vattenmärke 1811.	⊙	500:-
725K	2-6	Enkel belägningsstämpel, 1811, 2 sk – 6 sk, totalt 13 olika, F 1150,-.	⊙	300:-
726K	2-7	Enkel belägningsstämpel, 1811, 2 sk – 8 sk, totalt 13 olika, F 1575,-.	⊙	300:-
727K	3-15	Enkel belägningsstämpel, 1811, 3 sk – 36 sk, totalt 16 varav åtta olika, F 2300,-.	⊙	300:-
728K	7-12	Enkel belägningsstämpel, 1811, 8 sk – 24 sk, totalt nio olika, F 2000,-.	⊙	300:-
729K	9-15	Enkel belägningsstämpel, 1811, 12 sk – 36 sk, totalt tio st varav nio olika, F 2000,-.	⊙	300:-
730K	12, 23	Enkel belägningsstämpel, 1811, 4 Rd Ygberg + 24 sk Ygberg, ihopfästade, R resp. 250,- i F.	⊙	300:-
731K	17, 21-22	Enkel belägningsstämpel, 1811, 1 Rd Ygberg, 2 Rd Ygberg samt 3 Rd Ygberg (R i Facit), alla normala vm.	⊙	400:-
732K	17, 21-22	Enkel belägningsstämpel, 1811, 1 Rd Ygberg, 2 Rd Ygberg samt 3 Rd Ygberg (R i Facit), alla normala vm.	⊙	400:-
733K	19	Enkel belägningsstämpel, 1811, 1½ Rd Ygberg, vm 1½ R, R i Facit.	⊙	300:-
734K	20	Enkel belägningsstämpel, 1811, 1 2/3 Rd Ygberg, vm 1 R 32S, DOK i Facit, mycket ovanlig.	⊙	1.000:-
735K	21, 24-25	Enkel belägningsstämpel, 1811, 2 Rd Ygberg, 5 Rd Ygberg samt 6 Rd Ygberg (400,-, R resp. R i Facit), alla normala vm.	⊙	800:-
736K	22	Enkel belägningsstämpel, 1811, 3 Rd Nordvall, R i Facit.	⊙	400:-
737K	22	Enkel belägningsstämpel, 1811, 3 Rd Ygberg, vm 1832FL, Mycket ovanlig men tyvärr i sekunda kvalitet. R i Facit.	⊙	300:-
738K	23	Enkel belägningsstämpel, 1811, 4 Rd Ygberg, R i Facit.	⊙	400:-
739K	24	Enkel belägningsstämpel, 1811, 5 Rd Ygberg, R i Facit.	⊙	500:-

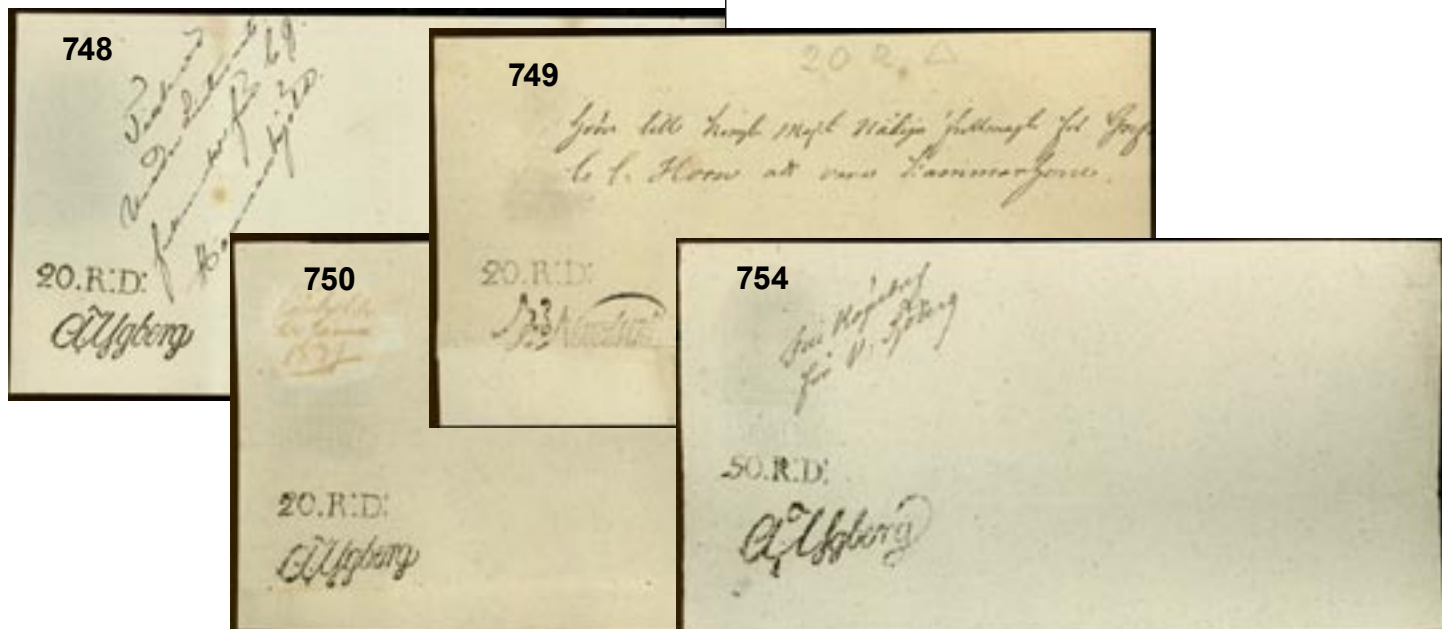



740K	25	Enkel beläggningsstämpel, 1811, 6 Rd Nordvall, vm 6R + trekant med avstånd, R i Facit.	⊙	600:-	768	181	Enkel beläggningsstämpel, 1895 1000 Kr blå med omvänt vm, vackert ex av ovanlig variant, ej noterad i Facit.	⊙	400:-
741K	25	Enkel beläggningsstämpel, 1811, 6 Rd Ygberg, R i Facit.	⊙	600:-	769	200	Enkel beläggningsstämpel, 1968 40 kr röd, vackert postfriskt fyrstrip med matt gummering (graverat av Slania). Obeg. ex är sällsynta då de aldrig såldes till allmänheten.	★★	1.600:-
742K	26	Enkel beläggningsstämpel, 1811, 8 Rd Ygberg, utan vm, mycket ovanligt, R i Facit.	⊙	800:-	770	201	Enkel beläggningsstämpel, 1968 50 kr röd, två beg. ex från olika tryckningar (gulaktigt resp. vitt ppr), graverat av Slania. Mycket ovanlig på vitt ppr.	⊙	300:-
743K	26	Enkel beläggningsstämpel, 1811, 8 Rd Ygberg, normalt vm, R i Facit.	⊙	800:-	771	208	Enkel beläggningsstämpel, 1968 100 kr blå på vitt papper med utflutet tryck i vapenskölden. En av de sällsynta sena tryckningarna från slutet av 1980-talet, makulerat i Ludvika, graverat av Slania. (Foto sid. 20)	⊙	500:-
744K	27	Enkel beläggningsstämpel, 1811, 10 Rd Ygberg, normalt vm med avstånd, R i Facit.	⊙	1.000:-	772	208	Enkel beläggningsstämpel, 1968 100 kr blå, två beg. ex i olika nyanser, den vanliga ljusblå på gulaktigt papper från början av 1960-talet och den mycket ovanliga mattblå på vitt papper från sent 1980-tal, graverade av Slania.	⊙	300:-
745K	28	Enkel beläggningsstämpel, 1811, 12 Rd Borgstedt, normalt vm med avstånd, R i Facit.	⊙	1.200:-	773	213	Enkel beläggningsstämpel, 1968 135 kr blå, två olika nyanser varav det ena med utflutet tryck i vapenskölden. Mycket ovanligt märke, graverat av Slania.	⊙	600:-
746K	28	Enkel beläggningsstämpel, 1811, 12 Rd Nordvall normalt vm med 2 i enkel linje, R i Facit.	⊙	1.200:-	774	218	Enkel beläggningsstämpel, 1968 200 kr blå, vackert obeg, fyrblock med övre marginal, graverat av Slania. Obeg. ex är sällsynta då de aldrig såldes till allmänheten. (Foto på omslagets insida)	★★	1.600:-
747K	28	Enkel beläggningsstämpel, 1811, 12 Rd Ygberg normalt vm, R i Facit.	⊙	1.200:-	775K	10, 13	Dubbel beläggningsstämpel, 1845 24 sk del B vm 1853 kort (fem st) samt 36 sk del B vm 1854 kort (tio st), sällsynta. F 1650	⊙	400:-
748K	29	Enkel beläggningsstämpel, 1811, 20 Rd Ygberg, normalt vm med RD i stället för R, raritet! (Foto)	⊙	2.500:-	776K	32-55	Dubbel beläggningsstämpel, 1858 10 ö – 100 Rd, del A eller B, totalt tolv olika inkl. varianter. F 2030.-.	⊙	800:-
749K	29	Enkel beläggningsstämpel, 1811, 20 Rd Nordvall, normalt vm, R i Facit. (Foto)	⊙	2.000:-	777K	35-55	Dubbel beläggningsstämpel, 1858 25 ö – 100 Rd, del A eller B, totalt tolv olika inkl. varianter. F 1430.-.	⊙	400:-
750K	29	Enkel beläggningsstämpel, 1811, 20 Rd Ygberg, normalt vm, R i Facit. (Foto)	⊙	2.000:-	778K	54B	Dubbel beläggningsstämpel, 1858 75 Rd del B, vm 1858, ovanligt. R i Facit.	⊙	400:-
751K	30	Enkel beläggningsstämpel, 1811, 25 Rd Ygberg, normalt vm, R i Facit. (Foto på omslagets baksida)	⊙	2.500:-	779K	56-74	Dubbel beläggningsstämpel, 1858 25 ö – 100 Rd, del A eller B, totalt 29 olika inkl. varianter. F 4465.-.	⊙	1.500:-
752K	32	Enkel beläggningsstämpel, 1811, 50 Rd Nordvall, normalt vm med avstånd, R i Facit.	⊙	1.500:-	780K	56-74	Dubbel beläggningsstämpel, 1865 25 ö – 100 Rd, del A eller B, totalt 16 olika inkl. varianter. F 2900.-.	⊙	800:-
753K	32	Enkel beläggningsstämpel, 1811, 50 Rd Ygberg, normalt vm, R i Facit.	⊙	1.200:-	781K	56-74	Dubbel beläggningsstämpel, 1875 25 ö – 25 Kr, 51 st varav tolv olika, del B eller A+B. F 9000.-.	⊙	800:-
754K	32	Enkel beläggningsstämpel, 1811, 50 Rd Ygberg, vm liten text utan år, R i Facit. (Foto)	⊙	1.200:-	782K	56-74	Dubbel beläggningsstämpel, 1865 2 – 100 Rd, sju olika valörer, alla del B. F 1350.-.	⊙	300:-
755K	34-51	Enkel beläggningsstämpel, 1845 3 sk–2 Rd, totalt 26 olika inkl. olika årtal, etc. i vattenmärket. F 1390.-.	⊙	400:-	783	169	Dubbel beläggningsstämpel, 1908 100 Kr lila, ”Stämpel N:o 1” i obeg. lodrätt par med hålstansat ”PROFTRYCK”. Trol. unikt objekt. (Foto)	(★)	2.500:-
756K	34-58	Enkel beläggningsstämpel, 1845 3 sk–10 Rd, totalt 36 olika inkl. olika årtal, etc. i vattenmärket. F 2880.-.	⊙	1.000:-	784	1	Inteckningskontrollstämpel, 1929 25 ö blå, obeg. otandat ex på vattenmärkt papper. Ej noterad i Facit. Utställningsobjekt! (Foto sid. 20)	(★)	1.200:-
757K	65-84	Enkel beläggningsstämpel, 1858 10 ö – 15 Rd, 15 olika med vm-varianter, F 1810.-.	⊙	800:-	Stadslösen / Local fee stamps				
758K	68-84	Enkel beläggningsstämpel, 1858 25 ö – 15 Rd, 13 olika med vm-varianter, F 2120.-.	⊙	800:-	785	1	Borås, 5 ö grå, vackert hörnfyrblock, R i Facit, mycket ovanlig enhet (obeg. ex är sällsynta).	★★	800:-
759	146	Enkel beläggningsstämpel, 1895 25 ö brun. vackert otandat marginalex på papper med vm linjer. Mycket ovanligt, ej beskrivet i Facit. (Foto)	(★)	1.200:-	786	5	Borås, 75 ö orange, vackert hörnfyrblock, R i Facit, mycket ovanlig enhet (obeg. ex är sällsynta).	★★	600:-
760	149	Enkel beläggningsstämpel, 1895 50 ö brun. vackert otandat marginalex på papper med vm linjer. Mycket ovanligt, ej beskrivet i Facit.	(★)	1.200:-	787	10	Borås, 3:75 Kr lila, vackert obeg. ex med starkt förskjutet tryck. Ovanlig och intressant variant. (Foto sid. 20)	★★	600:-
761	151	Enkel beläggningsstämpel, 1895 75 ö brun. vackert bläckmak. ex, utan vm vilket är mycket ovanligt. (Foto)	⊙	750:-	788	22	Borås, 50 ö mörkblå, vackert sexblock med högermarginal, mycket ovanlig enhet.	★★	800:-
762	152	Enkel beläggningsstämpel, 1895 80 ö brun, vackert ex, en av de svåraste valörerna i serie, såvitt känt aldrig tidigare salubjuden, kraftigt undervärderad i Facit. (Foto)	⊙	1.500:-	789	33	Borås, 10 Kr rödbrun, färgen ej noterad i Facit.	★★	400:-
763	158	Enkel beläggningsstämpel, 1895 2 kr 50 ö karmin, otandat fyrblock gummerat på den tryckta sidan, krackelerat gummi. Unikt objekt (?), ej beskrivet i Facit.	★★	1.200:-					
764	160	Enkel beläggningsstämpel, 1895 3 Kr 50 ö karmin, vackert ex med tydligt plåtfel: vit fläck mellan 3 och 5 i nedre vänstra hörnet. Unikt tillfälle för specialsamlaren. (Foto)	⊙	500:-					
765	176	Enkel beläggningsstämpel, 1895 50 Kr blå tn 11×12,5, vackert ex av mycket sällsynt tandningsvariant, ej beskriven i Facit.	⊙	400:-					
766	177	Enkel beläggningsstämpel, 1895 75 Kr blå tn 13 med vm, vackert ex av ovanlig variant, ej noterad i Facit.	⊙	300:-					
767	180	Enkel beläggningsstämpel, 1895 500 Kr blå utan vm, vackert ex av ovanlig variant, ej noterad i Facit. (Foto)	⊙	500:-					



790	34	Borås, 20 Kr röd, vackert obeg. ex, obeg. ex är sällsynta. (Foto)	**	600:-
791	1	Falkenberg, 25 öre grön, vackert obeg. trestrip, obeg. ex är sällsynta.	**	400:-
792	6	Falkenberg, 10 Kr violett, vackert obeg. trestrip av svår valör, obeg. ex är sällsynta.	**	700:-
793P	10	Göteborg, 3 Kr violett, vackert obeg. helark om 50 märken, extremt sällsynt enhet, utställningsobjekt.	**	1.800:-
794	2	Halmstad, 10 öre grön, vågrätt par tresid + tvåsid tandning, sällsynta i obeg. skick.	**	300:-
795	3	Halmstad, 10 öre grön, lodrätt par tresid + tresid tandning, sällsynta i obeg. skick.	**	300:-
796	3	Halmstad, 10 öre grön, lodrätt par tresid + fyrsid tandning, sällsynta i obeg. skick.	**	300:-
797	28	Karlstad, 25 Kr svart/grön, vackert beg. ex av svårt märke, undervärderat i Facit.	**	300:-
798	1	Mölnalds Kommun, 1 Kr grön/röd, vackert femstrip, höger märke tandat på en sida, övriga på två, ovanlig enhet.	**	800:-
799	2	Mölnalds Kommun, 2 Kr orange/röd, vackert femstrip, höger märke tandat på en sida, övriga på två, ovanlig enhet.	**	800:-
800P	5	Växjö, 1 Kr blå, vackert helark om femton med marginal på tre sidor. Extremt sällsynt enhet, utställningsobjekt.	**	1.500:-
Häftan, automathäftan / Booklets, slot-machine booklets				
801	H21	1928 Gustaf V 70 år .	**	400:-
802	H30	1936 Postverket 300 år 18 × 10 öre violett fyrsid tn. F 800	**	250:-
803	H34CB	1938 Nya Sverige-minnet 18 × 5 öre grön 4+3 sid tn. Blyertsskrift på framsidan. F 1800	**	250:-
804	H35CB	1938 Nya Sverige-minnet 18 × 15 öre brun 4+3 sid tn med god marginal. F 3600	**	700:-
805K	H37 BC O	Gustaf V 80 år 20×15 öre, breda marginaler. F 7000	**	1.500:-
806K	H38 BC O	Ling 20 × 5 öre. F 3500	**	700:-
807	H52	1940 Linné 20 × 15 öre rödaktigt brun. F 4500	**	900:-
808	H55	1940 Johan Tobias Sergel 20 × 15 öre brun. F 2400	**	500:-
809K	H65:0	1943 Gustaf V 85 år 20 × 20 öre röd. Cyls 1. F 1800	**	350:-
810K	H116B3a	Gustaf VI Adolf 20×15 öre typ II med 32 mm skiljelinjje och sneds. f = 3.8. Häftesraritet. F 9000	**	1.500:-
811	H118A1b	1957 Gustaf VI Adolf, typ 2 20 × 20 öre grå.	**	250:-
812K	H211A	1968 Bildsten utan text. Praktcenterat ex med cyls 2.	**	300:-
813	H211R+O	1968 Bildsten 10 × 10 Kr lilabrun. Lot med både rättvänd och omvänd inhäftning. F 4000	**	700:-
814	H212A	1968 Flygande svanar 10 × 20 kr blank gummering. F 900	**	250:-
815K	H337	1982 Rabattfrimärken 20 × 1.40 kr. Två tryckta pappersbanor ihopsatta av postverket med svart tejprensa, dessutom RT. Ovanligt.	**	250:-
816	416	Häftesblock, 1957 Gustaf VI Adolf 3×30 öre + 10 öre. Fyra olika. Två serier. F 1720	⊙	300:-
817	HA1R	1954 Gustaf VI Adolf typ I 25 öre blå, rättvänd montering. F 2600	**	500:-
818K	HA1R+O	1954 Gustaf VI Adolf typ I 25 öre blå, rättvänd montering samt omvänd montering (2). F 3250	**	500:-
Bättre stämplat / Better cancellations				
819	12	SANDVIKEN, strålstämpel. Vackert ex.	X	250:-
820	52	FALUN-A 23.12.1904. Tidigast kända enligt Postal. Postal: 300:- (Foto)	W	300:-
821K	79, 86	KATTISAFVAN 21.1.14. Medaljong 5, 25 öre på paketadresskort.	AC	250:-

822	66	KUNGÄLF 27.11.11. Ovanligt god stämpel på detta märke! Något kt samt lätt bläckskrift på baksidan. Postal: 200:-	O	250:-
823	57	LÅNGBACKA 26.9.1909. Postal: 175:-	X	250:-
824	61	POSTINSPEKTIONEN S.D. 12.10.1904.	M	250:-
825	52	RENTJÄRN 10.3.1912. Postal: 2000:-	AC	400:-
826	TJ16A	ROMFARTUNA 13.6.1890. Tunn fläck, hörnveck. Postal: 2000:-	U	300:-
827		ÖFVER-GRAN 1877. Pr/lyxexemplar! Postal: 300:-	C	250:-
828K	275 I A	LANTBREVBARAREN BODAFORS LINJE 3 4.8.1948, lantbrevbärarstämpel modern. Rektangulär violett stämpel med handfyllt datum. Ö.S.B. 2.4.1870, järnvägsstämpel 2. Praktex.	F	250:-
829	9	ÅNGBÄTTS PXP NO 40 10.11.1890, ångbåtstämpel. Bruten hörntand. Postal: 1000:-		250:-
830	45	ÅXP 95 23.7.32, ångbåtstämpel		250:-
831	143A	FRA SVERIGE, 10 öre blå helsak tilläggssfrankerad med 10 öre Oskar sänt till Hamburg 1891. Stämpel "Fra Sverige M" både på helsaken och märket.		250:-

Diverse (övriga svenska singelobjekt)

Miscellaneous (other Swedish single lots)

833P	H	Essay, Grafiskt blad av Slania på Kronprinsessan Victoria, nr 992/1200. Bok "Porträttgravyr på sedlar och frimärken" av Martin Mörk, dessutom två förslag på frimärken? Pappersprov i fyrblock.	(*)	250:-
834	P54	Provtryck, 1891 Oscar II 10 öre röd.	(*)	250:-

Lokalpost på försändelser / Local post on covers

835K		Helsingborg Budcentralens Expresspost, Åtta bruksbrev 1940-talet.	✉	500:-
------	--	---	---	-------

FDC

836K		1.4.1948 med Tre kronor och Gustaf V, tio olika märken. F 800		250:-
837K	234-37	1932 Lützen, tvåsidig tandning på oadresserat kuvert. Ovanligt.		500:-
838K	528BB	Bildsten på FDC. F 850		200:-

Helsaker / Postal stationery

839	BKE1	12 öre blå. Sämt lokalt i Stockholm 1872. F 2500		450:-
840	kB5	Helsaker, Kortbrev 5 öre med reklamtryck, bl.a. företag i Halmstad.		500:-

Luftpost / Air mail covers

841K	78, 191 a	5 kr Gustaf V i fyrblock och 45 öre Postemblem rek-brev på "First Trial Flight Stockholm - New York 1929" stämplat Stockholm 7.6.29, ank stpl 9.11.1929. Trevligt luftpostbrev. (Foto)		500:-
------	-----------	--	--	-------



842K	257, 256, 246A 1936 Postverket 300 år 1 kr blå, 60 öre violettkarmin och 5 öre grön på rekommenderat brev (små revor upptill) till USA som befordrats med luftskeppet "HINDENBURG". Stpl STOCKHOLM 1 4.5.36 LUFTPOST.	300:-	874A	★ ★/★ samling/parti 1910–49 i insticksbok. Mest bra kval. (1000)	1.000:-
			875A	Mest ★ ★ samling 1961–66 i SAFE-album med fickor. Många automathäften och andra häften. Bra kval. (1000)	1.000:-
			876	★ ★ lot 1920–34. Små bandmärken alla olika, t.ex. F 149A+C, 151A, 152Abz, 152Cbz, 153, 153bz, 162, 170a, 172a+b. Bra kval. F SEK 6.355 (18)	950:-
			877	★ lot 1872–1903. Alla olika, t.ex. F 17, 28, 32, 34, 42–45, 52v1, 55–59. Bra kval. F SEK 6.745 (16)	950:-
			878	★ ★ lot 1921–36. Gustaf V profil vänster, alla olika bl.a. F 175–77A+C, 180–81a, 183a, 184, 185–86a, 187c, 190–91a. Bra kval. F 8.150 SEK (18)	950:-
			879P	★ ★ parti Ny siffertyp 1951–Gustaf VI Adolf typ III på blad. Omfattande parti med bl.a. stort antal parkombinationer inkl. vinkelskuret och SX, flera HA6-block, etc., mindre del ★ ingår. Högt katalogvärde och bra lagervara. Bra kval. (1800–2000)	950:-
			880P	★ ★. Till synes komplett samling 1938–58 på Lindnerblad. Inga par men med bra tresidiga och bl.a. 332+337C. (360)	950:-
			881	★ ★ lot 1920–33. Postemblem, alla olika, t.ex. F 159b, 162, 165bz+cx, 168b+c, 169cxz, 170a+b, 172a+b, 173bz. Bra kval. F SEK 7.710 (18)	900:-
			882	★ ★ lot 1921–36. Gustaf V profil vänster, alla olika, t.ex. F 175A+C, 176C, 177Cc, 180a+b, 181a, 183a+b, 184, 185a, 186a, 187c. Bra kval. F SEK 7.825 (18)	900:-
			883	★ ★ lot 1921–36. Gustaf V profil vänster, alla olika, t.ex. F 175A+C, 176C, 177Cc, 180a+b, 181a, 183a+b, 185a, 186a, 187c, 193–95. Bra kval. F SEK 7.425 (19)	900:-
			884	★ ★ lot 1920–34. Små bandmärken alla olika, t.ex. F 149A+C, 152Abz, 152Cbz, 153bz, 162, 170a, 172a, 175C, 177C. Bra kval. F SEK 6.155 (18)	900:-
			885	★ ★ lot 1877–1903. Alla olika, t.ex. F 28, 32, 34, 42–45, 49, 54v1, 55–59, 55vm1, 57vm1. Bra kval. F 7.145 SEK (18)	900:-
			886	★ ★ lot 1921–36. Gustaf V profil vänster, alla olika bl.a. F 175–77A+C, 180a+b, 181a, 183a+b, 184, 185–86a, 187c. Bra kval. F 7.260 SEK (18)	900:-
			887P	★ ★/★ lot 1924 på blad. Exempelvis nästan komplett ★ Kongress (alla kronvalörer). Mest bra kval. (26)	900:-
			888P	★ ★/★. Samling drygt 70 ex Tjänste tn 13 + Lösen inkl. flera bättre. Även ett 20-tal militärmärken. Ngt blandad kval.	900:-
			889A	★ ★ samling/parti i sex insticksalbum med dubletter 1980–98. Högt nominalvärde.	900:-
			890A	★ ★ samling/parti 1979–83 med flera märken av varje, bl.a. många rabattmärken och högt nominalvärde.	900:-
			891A	★ ★ samling 1969–87 i Leuchtturm-SF album samt 1963–75 i Verbisalbum. Nom. ca 1960.	900:-
			892A	★ ★/★ samling Medaljong–1960 (några äldre), välfyllt från 1932 inkl. bl.a. F 234–48 och 250–57 mest ★ ★, något BC/CB, etc. Mest bra kval.	900:-
			893L	★ ★ parti i kartong. Nominalvara i visiralbum och två askar + stämplade dubletter i pergamypåsar.	900:-
			894	★ ★ lot 1920–. Bandmärken alla olika, t.ex. F 149A+C, 151A+C, 152Abz, 152Cbz, 153, 153bz, 155. Bra kval. F SEK 5.655 (11)	850:-
			895	★ ★ lot 1920–. Bandmärken alla olika, t.ex. F 149A+C, 151A+C, 152Abz, 152Cbz, 153, 153bz, 155. Bra kval. F SEK 5.655 (11)	850:-
			896	★ ★ lot 1920–. Bandmärken alla olika, t.ex. F 149A+C, 151A+C, 152Abz, 152Cbz, 153, 153bz, 155. Bra kval. F SEK 5.655 (11)	850:-
			897	★ ★ lot 1921–36. Gustaf V profil vänster, alla olika, t.ex. F 175A+C, 176A, 177C, 180a+b, 183a, 185a, 186a, 187c, 191a, 193–95. Bra kval. F 7.245 SEK (18)	850:-
			898A	★ ★ samling/parti 1947–66 i Visiralbum. Många femstrip. Bra kval. (1000)	850:-
			899	★ ★ lot 1877–1903. Alla olika, t.ex. F 28, 32, 34, 42–45, 52v1, 55–59, 66–67. Bra kval. F SEK 6.495 (17)	800:-
			900	★ lot 1877–1914. Alla olika, t.ex. F 28, 32, 42–45, 55–59, 66–67, 77. Bra kval. F SEK 6.485 (18)	800:-
			901	★ lot 1920–34. Stående Lejon, alla olika, t.ex. F 140Acx+Ccxz, 141, 141bz, 142Ecc, 144Abz+Ccx+Ecxz, 145E, 148Acx+C. Bra kval. F SEK 6.825 (30)	800:-
			902	★ ★ lot 1920–33. Postemblem, alla olika, t.ex. F 159b, 162, 165cx, 168b+c, 169cxz, 170a+b, 172a+b, 173bz. Bra kval. F SEK 6.960 (17)	800:-
			903	★ ★ lot 1924. Förening, alla olika, t.ex. F 212cx, 214–19, 221–22. Mest bra kval. F SEK 5.795 (12)	800:-
			904	★ ★ lot 1920–34. Små bandmärken alla olika, t.ex. F 149A+C, 152Cbz, 153bz, 162, 170a, 172a, 193–95. Bra kval. F SEK 5.535 (20)	800:-
			905	★ lot 1858–1886. Alla olika, t.ex. F 7 (★), 8 (★, kht), 17, 20 (smutsig), 28, 30, 32, 34, 42–45. Bra kval. (13)	800:-
			906	★ lot 1877–1892. Alla olika, t.ex. F 28, 32, 34, 42–45, 52v1, 55–59, 61v1. Bra kval. F SEK 6.445 (16)	800:-
			907	★ lot 1872–91. Alla olika, t.ex. F 17, 28, 31 (★★), 32, 34, 42–46, 49. Bra kval. F 6.645 SEK (13)	800:-
			908	★ lot 1877–1911. Alla olika, t.ex. F 28, 32, 34, 42–45, 49, 55–59, 66–67. Bra kval. F 6.920 SEK (18)	800:-
<p>I huvudsak ostämplade frimärkssamlingar Sverige <i>Mainly unused stamp collections Sweden</i></p>					
843A	Mest ostpl samling 1858–1974 i Leuchtturm-album med fickor. Välbesatt samling med en del Vapen/Lejon/Ringtyp samt t.ex. Landstorm II 5 kr, Kongress och Förening ★ och de flesta BC/CB. Mest bra kval. (1000)	9.000:-			
844A	★ ★/★ samling. Dubblettsamling Oscar II i insticksbok i något blandad kvalitet med bl.a. omgummeringar. Högt katalogvärde. Ngt blandad kval.	6.000:-			
845A	★ ★/★ samling. Specialsamling Gustaf V i medaljong, Landstorm, Stående lejon, Gustaf V en face, Gustaf II Adolf och Gustaf Vasa med olika papper, vattenmärken, m.m. Högt katalogvärde. Mycket fin kvalitet.	5.000:-			
846A	★ ★/★ samling. Insticksbok med dubletter, Oscar II–1949 med bl.a. bra bandmärken, bra 1930-talsmärken, många BC/CB-par.	5.000:-			
847A	★ ★ samling 1993–ca 2000 med dubletter i två fina album med kassetter. Nominalvärde ca 10.000.	5.000:-			
848A	★ ★ samling 1939–49, ofta även i femstrip, flera BC/CB-par bl.a. Berzelius och Linné. Mycket fin kvalitet.	4.000:-			
849K	★ lot 1924. Tre kompletta serier samt fyra kompletta serier av Kongress. Osålda auktionslotter. Utropspris har varit 7.500 kr. Bra kval.	3.000:-			
850A	★ ★ samling ca 1900–93 i Visiralbum. Endast några enstaka märken med fastsättarpår. Högt nominellt värde.	3.000:-			
851A	★ ★ samling 1989–92 med flera märken av varje, bl.a. många rabattmärken och högt nominalvärde.	2.800:-			
852L	★ ★ samling/parti 1950-tal–93 i tre album, mycket häften. Nominal 5.700:-. Bra kval.	2.800:-			
853A	★ ★/★ samling Ringtyp ph–1961 i Visiralbum. Bättre såsom F 125 ★, ganska bra bandmärken och en del BC/CB. Mest bra kval. (500)	2.500:-			
854A	★ ★/★ samling/parti bandmärken i Visiralbum. Lågt utrop. Många strip och block, inklusive bra vm, etc. Ngt blandad kval. (300)	2.500:-			
855K	★ ★ lot 1920–34. Bättre bandmärken mest Lejon. Tio st osålda auktionslotter. Utropspris har varit 4.925kr. Bra kval. (Ca 200)	2.200:-			
856A	★ ★ samling 1984–88 med flera märken av varje, bl.a. många rabattmärken och högt nominalvärde.	2.200:-			
857L	★ ★/★ samling/parti 1890–1970-tal i bananlåda. Huvudsakligen ★ ★ i åtta visiralbum med en del bättre äldre, strip, fyrblock, o.s.v. Mest bra kval. Cirka 15 kg.	1.800:-			
858P	Mest ostpl samling 1920–36 på blad. Ej 1924 års men i övrigt välbesatt. Mest bra kval. (200)	1.500:-			
859L	Mest ★ ★ samling/parti i tolv insticksalbum i nyskick med dubletter Gustaf V–1979. Stor variation.	1.500:-			
860P	★ ★/★ samling/parti 1920–36 på Visirblad. En del bättre Bandmärken och mellanvalörer Kongress/Förening. Mest bra kval. (300)	1.200:-			
861A	★ ★ samling 1951–78 i fyra fina album med kassetter. Cirka 10 kg.	1.200:-			
862A	★ samling 1862–1960 i Leuchtturm-album utan fickor. Ngt blandad kval. (500)	1.200:-			
863A	★ ★/★ samling 1877–68 i album med fickor. En del Kongress och Förening, Postverket, etc. Bra kval. (800)	1.200:-			
864A	★ ★ samling. Två pärmar med frimärken, block och häftesblock. Katalogvärde enligt inlämnaren F 16.000:-.	1.200:-			
865P	Mest ★ ★ parti Swedenborg–Profil höger. Bl.a. en del BC/CB (t.ex. tolv Swedenborg ★ ★, tre 15 ö Nya Sverige ★ ★, Stora Siffror CB), och högvalörer, högt katalogvärde. Bra kval. (600)	1.100:-			
866P	★ ★/★ samling/parti 1890–1938 på Visirblad. Mest Landstorm, Bandmärken och Lösen. Mest bra kval. (150)	1.100:-			
867P	★ ★/★ samling 1928–49 på blad. Totalt ca 300 ex inkl. bl.a. Postverket komplett mest ★ ★, flera BC/CB-par, 336+337C ★ ★, etc.	1.100:-			
868A	★ ★ dubblettpost samlarblad i två album, 1991–95. Nom. ca 2300.	1.100:-			
869	★ ★ lot 1921–36. Gustaf V profil vänster, alla olika bl.a. F 175–77A+C, 180a+b, 181a, 183a, 184, 185–86a, 187c, 190–91a. Bra kval. F 8.810 SEK (18)	1.000:-			
870P	★ ★ lot inkl. F 284–317, Tre Kronor, tio postfriska serier i god kvalitet, mest i strip. F7350	1.000:-			
871P	★ ★/★ samling 1891–1918 på blad. Även Tjänste/Lösen. Ngt blandad kval. (150)	1.000:-			
872P	★ ★/★ samling/parti Oscar–Siffertyp på Visirblad. Bland annat otandat par ★ av F 61 och 54. En del nyanser, vattenmärkesvarianter, etc. Bra kval. (250)	1.000:-			
873A	★ ★/★ samling/parti 1900–60-tal i Visiralbum. En del bättre t.ex. BC/CB. Ngt blandad kval. (500)	1.000:-			

909	★ lot 1885–1914. Alla olika, t.ex. F 45, 55–59, 77, 90–91, 96, 96bz. Bra kval. F 6.860 SEK (20)	800:-	946	★ lot 1891–1916. Alla olika, t.ex. F 55–59, 66–67, 77, 90–91, 96, 105–14. Bra kval. F SEK 5.560 (27)	650:-
910P	★. Liten samling drygt 50 ex i nyanser Ringtyp–Oscar II + Siffertyp. Högst värde om än delvis blandad kval.	800:-	947	★ lot 1921–36. Gustaf V profil vänster, alla olika, t.ex. F 176A+C, 177C, 180a+b, 184, 186a, 187a, 189, 190a+b, 191a, 192a. Bra kval. F SEK 5.590 (25)	650:-
911P	Mest ★★ samling 1938–42 på blad. Bl.a. tio BC/CB par. Mest bra kval. (100)	800:-	948	★ lot 1921–36. Gustaf V profil vänster, alla olika, t.ex. F 176A+C, 177C, 180a+b, 184, 186a, 187a, 189, 190a+b, 191a, 192a. Bra kval. F SEK 5.545 (25)	650:-
912P	★/★. Samling Ringtyp–1920 inkl. några dubletter. T.ex. en del bättre Ringtyp, F 52–59 ★, 75–90 ★, bra Landstorm, etc. (100)	800:-	949	★★ lot 1924. Kongress och Förening, alla olika, t.ex. F 199–201, 212cx, 214–15, 218–19, 221. Bra kval. F SEK 4.525 (15)	650:-
913A	★★ samling/parti 1945–73 i två album. Bra kval. (1500)	800:-	950	★ lot 1921–36. Gustaf V profil vänster, alla olika, t.ex. F 175–77A+C, 180a+b, 184, 186–87a, 189, 190a+b, 191a. Bra kval. F 5.460 SEK (26)	650:-
914A	★★/★ samling/parti i två album: 1960–80-talshäften resp insticksbok med dubletter från 1950–90-talen.	800:-	951	★ lot 1872–91. Alla olika, t.ex. F 17, 28, 32, 34, 42–46, 49. Bra kval. F 5.185 SEK (12)	650:-
915A	(★) parti. Insticksbok full med dubletter, mest modernt.	800:-	952A	★★/★ samling/parti 1886–1972. En del lite bättre, men mest nominalvara i två st Visiralbum. Mest bra kval. (600)	650:-
916A	★★ samling 1880-tal–1976 i Visiralbum. Bl.a. 12 öre Ringtyp, Oscar II med ph, diverse bandmärken, 1924 års. Även bra nominaldel. Mest bra kval. (1.000)	800:-	953	★ lot 1920–34. Stående Lejon, alla olika, t.ex. F 140Acx+Ccxz, 141, 142Ecc, 144Abz+Ccx+Ecxz, 145E, 148Acxz+C. Bra kval. F SEK 5.225 (27)	600:-
917L	★/★/★ samling/parti 1891–1980-tal i pärmar i låda. En pärm häften ingår, enklare sverigesamling och en del dubletter. Ngt blandad kval. (1000)	800:-	954	★ lot 1920–33. Postemblem alla olika, t.ex. F 156–60, 163a, 165bz+cxz, 167a, 168c, 171. Bra kval. F SEK 5.075 (20)	600:-
918	★ lot 1920–33. Postemblem alla olika, t.ex. F 156–60, 163a, 165bz+cxz, 167a+b, 168c, 171. Bra kval. F SEK 6.400 (21)	750:-	955	★★ lot 1886–1920. Alla olika, t.ex. F 41, 75–76, 84–85, 105–12, 120–23, 126–38. Bra kval. F SEK 5.265 (36)	600:-
919	★★ lot 1921–36. Gustaf V profil vänster, alla olika, t.ex. F 175A+C, 177Ac, 177C, 180a, 183a+b, 185a+c, 186a, 187c, 193–95. Bra kval. F SEK 6.420 (17)	750:-	956	★★ lot 1920–34. Stående Lejon, alla olika, t.ex. F 140A+C, 142Acx+cxz+cc, 143Acc+Ea, 144A+Acxz+Acc, 144C. Bra kval. F SEK 5.335 (18)	600:-
920	★ lot 1877–1919. Alla olika, t.ex. F 28, 32, 42–44, 55–59, 66–67, 77. Bra kval. F SEK 5.580 (18)	700:-	957	★★ lot 1920–34. Stående Lejon, alla olika, t.ex. F 140A, 142Acx, 143Acc+Ea, 144A+Acxz+Acc+C, 145E+Ecxz, 146E. Bra kval. F SEK 5.160 (24)	600:-
921	★ lot 1877–1919. Alla olika, t.ex. F 28, 32, 42–44, 55–59, 66–67, 77. Bra kval. F SEK 5.830 (18)	700:-	958	★★ lot 1920–34. Stående Lejon alla olika, t.ex. F 140A, 142Acx, 144Acc+C, 145–46E, 147, 148C. Bra kval. F SEK 4.960 (22)	600:-
922	★ lot 1920–33. Postemblem alla olika, t.ex. F 156–60, 163a, 165bz+cxz, 167a, 167c (ktt), 168c, 171. Bra kval. F SEK 6.960 (24)	700:-	959	★★ lot 1886–1919. Alla olika, t.ex. F 44, 50–51, 55–57, 66, 75–76, 84–85. Bra kval. F SEK 4.660 (19)	600:-
923	★ lot 1921–36. Gustaf V profil vänster, alla olika, t.ex. F 176A+C, 177Cc, 180a+b, 184, 186a, 187a, 189, 190a+b, 191a, 192a. Bra kval. F SEK 5.745 (25)	700:-	960	★★ lot 1886–1919. Alla olika, t.ex. F 44, 55vm1, 56, 75–76, 84–85, 88–90. Bra kval. F SEK 4.715 (19)	600:-
924	★ lot 1874–1940. Lösen, m.m., alla olika, t.ex. L1–3, L7–8, M1, M8, HF1 (★), PS2. Bra kval. F SEK 4.705 (17)	700:-	961	★ lot 1920–33. Postemblem alla olika, t.ex. F 156–60, 163, 167a, 168c, 171. Bra kval. F 5.050 SEK (20)	600:-
925	★★ lot 1920–34. Stående Lejon, alla olika, t.ex. F 140A+C, 142Acx+cxz+cc, 142Ecc, 143Acc+Ea, 144A, 144Abz (rostfläck), 144Acxz. Bra kval. F SEK 6.545 (18)	700:-	962	★★ lot 1938–41. Endast par, alla olika, t.ex. F 259BC/CB, 261BC, 262BC/CB, 266BC/CB, 267CB, 318BC/CB, 321BB, 324BB. Bra kval. F 5.045 SEK (17 par)	600:-
926	★★ lot 1920–34. Stående Lejon alla olika, t.ex. F 140A, 142Acx, 143Acc+Ea, 144A+Acxz+Acc+C, 145–46E, 147, 148Acxz. Bra kval. F SEK 5.840 (26)	700:-	963	★ lot 1874–82. Lösen, L 1–8, 11–20. Bra kval. F 4.785 SEK (18)	600:-
927	★★ lot 1920–34. Stående Lejon alla olika, t.ex. F 140A, 142Acx, 143Acc, 144A+Acxz+Acc+C, 145–46E, 147, 148Acxz+C. Bra kval. F SEK 6.165 (25)	700:-	964	★ lot 1885–1914. Alla olika, t.ex. F 45, 55–59, 77, 90–91. Bra kval. F 5.210 SEK (18)	600:-
928	★★ lot 1920–33. Postemblem, alla olika, t.ex. F 159b, 162, 166a+b, 168b+c, 169cxz, 170a+b, 172a+b, 173bz. Bra kval. F SEK 6.530 (15)	700:-	965	★ lot 1920–33. Postemblem alla olika, t.ex. F 156–60, 162cx, 163, 165bz, 167a, 168c. Bra kval. F 5.395 SEK (18)	600:-
929	★★ lot 1924. Kongress och Förening, alla olika, t.ex. F 199–203, 212cx, 214–15, 217. Bra kval. F SEK 4.975 (16)	700:-	966P	★★/★ samling/parti 1877–1918 på Visirblad. Ngt blandad kval. (500)	600:-
930	★★ lot 1924. Kongress och Förening, alla olika, t.ex. F 199–201, 217, 212cx, 214–15, 218–19, 221. Bra kval. F SEK 5.095 (16)	700:-	967A	★★ samling. Dubbletteralbum med block, bl.a. två uppsättningar Stockholmia -55.	600:-
931	★★ lot 1920–34. Små bandmärken alla olika, t.ex. F 149A+C, 153, 153bz, 162, 172a, 193–95. Bra kval. F SEK 4.835 (18)	700:-	968A	Mest ★★ samling 1877–1979 i två Shaubekalbum med fickor. Mest bra kval. (1000)	600:-
932	★★ lot 1889–1916. Alla olika, t.ex. F 56, 75–76, 85, 105–14, 120–23. Bra kval. F SEK 5.765 (26)	700:-	969A	★★/★ samling 1891–1971 i insticksbok. Mest bra kval. (500)	600:-
933	★★ lot 1921–36. Gustaf V profil vänster, alla olika, t.ex. F 175A+C, 177C, 180a, 183a, 185–86a, 191a, 193–95. Bra kval. F 5.545 SEK (15)	700:-	970	★★ lot 1920–34. Stående Lejon, alla olika, t.ex. F 140A, 142Acx, 143Acc+Ea, 144A+Acxz+Acc+C+Ccc. Bra kval. F SEK 4.655 (18)	550:-
934	★★ lot 1938–40. Endast par, alla olika, t.ex. F 259BC/CB, 262BC/CB, 266BC/CB, 267CB, 318BC/CB, 324BB/BC. Bra kval. F 5.385 SEK	700:-	971	★★ lot 1920–34. Stående Lejon alla olika, t.ex. F 140A, 142Acx, 143Acc, 144Acc+C, 145–46E, 147, 148C. Bra kval. F SEK 4.740 (22)	550:-
935	★★ lot 1889–1920. Alla olika, t.ex. F 85, 89–90, 105–15, 120, 123, 126–38. Bra kval. F 5.930 SEK (38)	700:-	972	★★ lot 1920–33. Postemblem, alla olika, t.ex. F 159a, 162, 165cx, 168a+c, 170a+b, 172a+b, 173bz. Bra kval. F 4.475 SEK (15)	550:-
936	★ lot 1920–33. Postemblem alla olika, t.ex. F 156–60, 156cx, 162cx, 163, 165bz+cz, 167a, 168c. Bra kval. F 6.060 SEK (19)	700:-	973	★★ lot 1886–1919. Alla olika bl.a. F 42, 76, 85, 88–90, 105–14. Bra kval. F 4.130 SEK (25)	550:-
937	★ lot 1920–33. Postemblem alla olika, t.ex. F 156–60, 162cx, 163, 167a, 168c, 171. Bra kval. F 6.010 SEK (22)	700:-	974A	★. UPU souvenirbok (Buenos Aires 1939) med 43 märken, t.ex. F 152–55 och 240–58 (ej fyrsid).	550:-
938	★ lot 1920–33. Postemblem alla olika, t.ex. F 156–60, 162cx, 163, 167a, 168c, 171. Bra kval. F 6.010 SEK (22)	700:-	975	★ lot 1874–1919. Tjänste, alla olika, t.ex. Tj 1, 15, 16A, 17, 20–21, 27–54. Bra kval. F SEK 3.740	500:-
939P	★★/★ samling/parti 1936–45 på Visirblad. En del BC/CB, etc. Mest bra kval. (300)	700:-	976	★ lot 1874–1919. Tjänste, alla olika, t.ex. Tj 1, 15, 16A, 17, 20–21, 27–54. Bra kval. F SEK 3.740	500:-
940A	★★ samling 1960–86 i Leuchtturm-album med fickor. Komplet i grundnummer. Bra kval.	700:-	977	★ lot 1874–1940. Lösen, m.m., alla olika, t.ex. L1–3, L7–8, M1, M8, HF1 (★). Bra kval. F SEK 4.100 (14)	500:-
941A	★★ samling 1951–85 i två album. Bra kval. (1000)	700:-	978	★★ lot 1889–1920. Alla olika, t.ex. F 75–76, 84–85, 121, 126–38. Bra kval. F SEK 3.880 (29)	500:-
942A	Mest ★★ samling 1855–1975 i SAFE-album med fickor. Många bättre finns. Mest bra kval. (500)	700:-	979	★★ lot 1921–36. Gustaf V profil vänster, alla olika, t.ex. F 175C, 177C, 185a, 186a, 187c, 193–95. Bra kval. F SEK 4.275 (13)	500:-
943A	★★/★. Restpost i visiralbum, ca 1900–70 med även något stämplat. Ngt blandad kval.	700:-	980	★★ lot 1924. Kongress, alla olika, t.ex. F 197cx, 199–203, 205, 20. Bra kval. F SEK 3.480 (11)	500:-
944L	★★ samling/parti 1930–70-tal i kartong. Strip, serier, m.m. på cirka 110 visirblad. Även en del Finland, Grönland, Norge. Mest bra kval.	700:-	981	★★ lot. BC/CB-par, alla olika: 259BC/CB, 261BC/CB, 262CB, 266BC/CB, 267CB, 318BC/CB. Bra kval. F SEK 3.490 (20)	500:-
945	★ lot 1891–1916. Alla olika, t.ex. F 55–59, 66–67, 77, 90–91, 96, 105–14. Bra kval. F SEK 5.560 (27)	650:-	982K	★★ parti. Mest 1950–60-talen, serier, häften, automathäften, etc. (hundratals)	500:-

983K	★★. 29 ex 1924–28 inkl. F 211–22 samt överkomplett F 226–30. Mest bra kval.	500:-
984P	★★ samling 1952–61 på Visirblad. Oftast med femstrip av högval. Även häften, ibland två av varje. F ca 9000.	500:-
985P	Mest ★★. Gammal insticksbok märken även lite utländskt bl.a. Storbritannien, Italien och USA. före 1940. Ngt blandad kval.	500:-
986P	★★ samling/parti 1920–40-tal på Visirblad. Bandmärken. Ett 30-tal femstrip, mest olika, och serie Tre Kronor. Bra kval.	500:-
987A	★★ 1955–76 i album med fickor. Komplet i grundnummer inklusive par och några häftesblock. Bra kval.	500:-
988A	★★ samling 1960–84 i två st Leuchtturm-album med egenmonterade fickor. Nära komplett efter 1970, en del ★★ 1938–59, mycket glest tidigare, stämplat.	500:-
989A	★*/★. Insticksbok med bl.a. 20 öre Postverket i femstrip, samt en årsbok 91/92.	500:-
990A	★ samling 1891–1962 i Facit-album utan fickor. En del lite bättre märken och serier. Ngt blandad kval. (600)	500:-
991A	★★ Album från Postens tryckeri till sina medarbetar, då de fyllde 75 år (1995). Ovanligt objekt.	500:-
992L	★★ parti 1940–80-tal. Bl.a. lite högvalörer, några rabattmärken, mycket nominalvara.	500:-
993P	★★. Hel- och halvark från ca 1900–19.	450:-
994A	★*/★ samling/parti 1940–80 i insticksbok. Bra kval. (600)	450:-
995	★★ Lot med 184, 238 i sexblock, 337C. Alla med god centr. F 4050.	400:-
996	★★ lot 1920–33. Postemblem, alla olika, t.ex. F 162, 166b, 168b, 169cxz, 170a+b, 172a+b, 173bz, 174b+c. Bra kval. F SEK 3.230 (13)	400:-
997K	★★ lot 14 ex inkl. bl.a. F 267, 318 och 320CB med bra marg. F ca 4000.	400:-
998K	★★ lot F 410, Gustaf VI Adolf 30 ö röd typ I, två st ★★ femstrip. F1100 (10)	200:-

Nominalpartier / Face value lots

999L	Samling/parti 1960–2000-tal i kartong. Häften, album, påbörjade årsatser, m.m. Nominal cirka 16.500:-. Mest bra kval.	8.000:-
1000L	Frimärken och häften 1966–2007. Nom. strax över 9000.	4.000:-
1001L	Samling/parti 1970–93 i två pärmar inkl. många häften. Nom. ca 6000.	2.800:-
1002L	Samling/parti 1950–90-tal i kartong. Häften i tre album och löst. Nominal 5.700:-. Mest bra kval.	2.700:-
1003L	Samling/parti 1950–80-tal i kartong. Mest häften. Nominal cirka 5.200:-. Mest bra kval.	2.500:-
1004L	Samling/parti 1951–85 i kartong. Samling i två album, häften i två. Nominal cirka 5.200:-. Bra kval.	2.500:-
1005L	Fyra pärmar med häften mest 1970–90-tal, nom. ca 5000.	2.300:-
1006L	Samling/parti 1970-tal–2000 i kartong. Huvudsakligen häften. Nominal 4.000:-. Mest bra kval.	2.000:-
1007L	Parti mest 1960–90-tal i sex album. Nom. drygt 3700.	1.500:-
1008L	Kartong med häften 1960–70-tal + märken i kuvert, nom. minst 3000. Även några ej kompletta rullar + fuktskadade oräknat.	1.300:-
1009A	Parti Medaljong–1997 (fåtal ★) i tre album. Nom. ca 2500 + en del utland.	1.200:-
1010A	Album med dubbletter 1940–90-tal (fåtal ★) samt mängder av FD-block, etc. Nom. drygt 2100.-.	1.000:-
1011A	Parti 1911–modernt i Visiralbum. Nominal enl. inlämnare 2340. Bra kval. (1000)	1.000:-
1012L	Häften+ märken mest 1960–80-tal inkl. årsatts 1988. Nom. ca 2400.	1.000:-
1013L	Häften 1960–80-tal. Nom. 2450.	1.000:-
1014L	Parti 1960–80-tal. Mycket häften (fem st rabatt). Nom. 2200.-.	900:-
1015A	Ask med häften och märken mest 1970–80-tal. Nom. ca 1500.	700:-
1016L	Låda med mest presentsatser och en del häften, etc. Nom. minst 1100.	500:-
1017L	Parti 1960–80-tal. Tjock bunt visirblad + häften. Bra nominalvärde.	500:-

Årssatser, årsböcker etc / Year sets, year books etc

1018L	Samling/parti 1970–80-tal i kartong. De flesta öppnade. Nominal ca 6.500:-. Mest bra kval.	3.200:-
1019L	Samling/parti 1975–93 i kartong. Dubblettbetonat, de flesta öppnade. Några presentförpackningar ingår. Nominal cirka 5.200:-. Mest bra kval.	2.500:-
1020L	34 ex 1970–87 + häftesårssatser 1983 + 1987. Nom. ca 3000.	1.500:-
1021A	Årsböcker 1987 (med svartavdrag), 1988 och 1989. Bra kval.	600:-
1022A	Tio årssatser frimärken/häften 1977–85. Flera med rabatthäften. Nom. drygt 900 kr.	600:-
1023L	Fem årsböcker 87/88–91/92	500:-
1024P	Årsbok med svartavdrag 1987–88. Bra kval. F 2000,-	350:-
1025P	Årsbok 1987/88, med svartavdrag. F 2000,-	300:-

Rabatthäftespartier / Discount booklet lots

1026	Elva st varav tre st blå/gula.	1.000:-
1027	Lot med sju st före 1991.	600:-
1028	Sex st små.	500:-

I huvudsak stämplade frimärkssamlingar Sverige

Mainly used stamp collections Sweden

1029A	Stpl samling/parti 1855–bandmärken i Visiralbum. Bland annat ett 30-tal fyrskillingar i mest god kval, ganska mycket märken genomgående och även en del vackra stämplrar! Förmånligt utrop. Ngt blandad kval. (700)	6.000:-
1030A	Stpl samling 1858–1981 i album. Med bl.a. bra Vapen och Ringtyp, båda 1924 upp till 2 kr, Slottet CB, etc, högt katalogvärde. Mest bra kval.	4.500:-
1031A	Stpl samling tjänste i Visiralbum. Åtskilliga tn 14 (över 100 st), men merparten tn 13. Även ett fåtal Lösen. Ngt blandad kval. (500)	4.000:-
1032A	Stpl. Insticksalbum med mycket märken 4 skill (sju)–1940-tal med bl.a. överkomplett Vapen, bra Ringtyp, tjänste, lösen, flera 1924 års och många fina stämplrar. Högt katalogvärde om än ganska blandad kval. (1000)	3.500:-
1033A	Stpl. Samling 1855–1960 med bl.a. flera ringtypsmärken med praktstämplrar, Kongress och Förening komplett, flera BC/CB par, samt mapp med SLANIAS 1000:e märke inkl. ett extra FDC sign. Slania. F ca 32.000	3.000:-
1034A	Stpl parti Ringtyp–1950-tal på instickskort i två pärmar. Många vackra stämplrar, även en del bättre märken exempelvis BC/CB. Ngt blandad kval. (1000)	2.500:-
1035A	Stpl samling/parti Ringtyp tn 14–posthorn i insticksbok. Många tn 14 och goda stämplrar finns. Ngt blandad kval. (1000)	2.500:-
1036K	Stpl lot F 12, 50 ö Vapen, 23 ex i nyanser mest i god kvalitet. F19500 (23)	2.000:-
1037A	Stpl. Samling 1855–1938, 1971–84, 1980–84 i tre st Leuchtturmalbum med fickor. Av innehållet kan nämnas 4 och 24 skill beo i något blandad kvalitet.	2.000:-
1038A	Stpl samling/parti i Visiralbum. Oscar div., bl.a. omv. vm, ortsstämplrar på 10, 25 öre drygt 1000 st i bokstavsordning. Mest bra kval. (2900)	2.000:-
1039A	Stpl samling 1858–1974 i Leuchtturm-album utan fickor. Plundrad, men en del bättre finns kvar t.ex. Ringtyp tn 14, bättre tjänste/lösen, etc. Ngt blandad kval. (800)	2.000:-
1040A	Stpl parti 1874–1936 i insticksbok. Många bra märken, börjar med Oscar och går framåt, även Tjänste och Lösen. Ngt blandad kval. (1000)	2.000:-
1041L	Stpl parti. Vapentyp–1980-tal i fyra stora kartotekslådor. Även ett stort antal buntar, men mest efter 1950. En del stämplrar verkar finnas. Lågt utrop. Ngt blandad kval. (Tiotusentals)	2.000:-
1042K	Stpl parti Ringtyp–Medaljong på instickskort. Nästan alla med vackra stämplrar, mest från Norrland. Ngt blandad kval. (90)	1.500:-
1043P	Stpl parti. Vapen och Ringtyp tn 14, tn 13, ph, i nyanser, med bl.a. alla valörer på Vapen och de flesta på Ringtyp. Något blandad kvalitet. F 15000 (280)	1.500:-
1044A	Stpl samling 1855–1964 i album. Två st 4 skill, Vapen, Ringtyp, diverse Kongress/Förening, några BC/CB, m.m. Mest bra kval. (800) (Foto)	1.500:-



ex 1044

1045A	Stpl samling 1855–1948 i album. 4 skill, Vapen komplett, 17 öre, Ringtyp, tjänste, lösen, Kongress och Förening till 1 kr, m.m. Mest bra kval. (500)	1.500:-
1046A	Stpl. Samling 1855–1978 i Facitalbum. 4 skill, Vapen/Ringtyp med några nyanser, Posthuset, några högre valörer Kongress/Förening, fåtal BC/CB, gott om BB/SX tjänste och lösen. Blandad kval, en del fina stämplrar. F ca 20000.	1.500:-
1047A	Stpl samling med dubbletter i fyra insticksalbum 1855–2007, bl.a. flera BC/CB-par. F ca 39.000 enl. inl. Lågt utrop.	1.500:-
1048A	Stpl samling 1855–1971 i album utan fickor. Valfylld grundsamling med en del vackra stämplrar. Ngt blandad kval. (700)	1.500:-
1049A	Stpl samling/parti i Visiralbum. Ringtyp, bl.a. mycket 12 öre, en del varianter, ortsstämplrar, även stora Tjänste. Bra kval. (1000)	1.500:-
1050A	Stpl samling/parti i Visiralbum. Oscarvarianter, avarter, ortsstämplrar. Bra kval. (1000)	1.500:-
1051L	Stpl parti. Kartong Oscar 50 ö + 1 kr, Siffertyp, Riksvapnet, i kuvert och buntar, bl.a. 25 st hundrabuntar 1 kr Oscar. (Tiotusentals)	1.500:-
1052L	Stpl parti. Låda Gustaf V i medaljong i kuvert samt en del buntar, många olika valörer inkl. vm krona. (Tiotusentals)	1.500:-

1053P	Stpl samling/parti 1910–36 på Visirblad. Några vattenmärken på bandmärken, och Kongress/Förening till 1 kr (blandad kval). Ngt blandad kval. (250)	1.400:-	1086	Stpl lot 1920–36. Små bandmärken, alla olika, t.ex. F 140Ccx, 141bz, 142Abz, 156cxz, 159bz, 165bz+cxz+cz, 169cxz, 179Abz, 189, 238. Bra kval. F SEK 5.800 (22)	700:-
1054A	Stpl parti 1924–86 på blad i pärm. Mest bra kval. (1400–1600)	1.400:-	1087P	Mest stpl parti 1855–ca 1889 på insticksblad. Bl.a. ingår 8 skill bco (tunn), 6 öre grå tandn 14. Gott om nyanser. Blandad kval. (78)	700:-
1055A	Stpl samling 1855–1967 i insticksbok. Bättre t.ex. F 18, mellanvalörer Kongress/Förening, etc. Ngt blandad kval. (500)	1.300:-	1088P	Mest stpl parti ca 1920–36 på två Visirblad. Trevlig sammanställning med bandmärken, de flesta med vattenmärken, exempelvis 140cx, 141bz, 142bz och 159bz (tre). Ngt blandad kval. (ca 110)	700:-
1056L	Mest stpl. Samling 1920–93 i fem Estettalbum inkl. åtskilliga prakt/lyxstämplar samt även en hel del modernt ★★. Cirka 11 kg.	1.300:-	1089L	Stpl. Låda med tiotusentals märken Vapen–modernt i kuvert, album och askar, en del buntar, öppnad kilovara 1977, etc.	700:-
1057P	Mest stpl samling 1858–1940 på blad. Exempelvis 7 (★), 14A (★) kt, nyanser, varianter, etc. Ngt blandad kval. (500)	1.200:-	1090L	Stpl. Dubblettparti tiotusentals märken Oscar II–modernt i fyra kartotekslådor och sju album, bl.a. en del fina stämplat samt även div. Norden.	700:-
1058P	Stpl samling/parti 1855–1900 på Visirblad. Några goda stämplat. Ngt blandad kval. (100)	1.200:-	1091L	Stpl samling/parti 1936–86. FDC, ca 200 st, mest olika. Flera bättre. Över 75 st före 1960. Bra kval.	700:-
1059P	Mest stpl samling 1858–1969 på Estettblad, bl.a. Förening 1924 5 öre–1 kr. Bra kval.	1.200:-	1092	Stpl lot 1920–36. Små bandmärken, alla olika, t.ex. F 151Cbz, 152Acx, 153, 153–55bz, 156cxz, 159bz, 165bz+cxz+cz, 168bz. Bra kval. F 5.760 SEK (23)	650:-
1060P	Stpl parti 1858–1950-tal i plastficka. Visirblad med en del vackra stämplat, etc. Även en del Danmark. Blandad kval. (500)	1.200:-	1093	Stpl lot 1920–36. Små bandmärken, alla olika, t.ex. F 151Cbz, 152Acx, 153, 153–55bz, 156cxz, 159bz, 165bz+cxz+cz, 168bz. Bra kval. F 5.760 SEK (23)	650:-
1061A	Stpl samling/parti Oscar–bandmärken i Visiralbum. Dubblettsamling med bättre. Mest bra kval. (500)	1.100:-	1094	Stpl lot 1920–36. Små bandmärken, alla olika, bl.a. F 142Abz+Acc, 144Acc, 145E+Ecx, 146E, 148Acx, 152Acx, 153, 154–55bz, 155bz, 179Abz. Bra kval. F 5.800 SEK (30)	650:-
1062A	Stpl lot dubletter Medaljong–1970 i insticksbok, flera vackra stämplat. (2500+)	1.100:-	1095	Mest stpl. Lot bättre Ringtyp–1924 (35).	650:-
1063A	Stpl lot 14 buntar Ringtyp i ask. Tre st F 21, tre st F 32, fyra st F 33, två st F 35, en st F 42, en st F 43. Fyndmjligheter? (1400)	1.000:-	1096	Stpl lot 1920–36. Små bandmärken, alla olika, t.ex. F 151Cbz, 152Acx, 153, 153–55bz, 159bz, 165bz+cxz+cz, 168bz, 189. Bra kval. F 5.435 SEK (23)	600:-
1064A	Stpl samling i två tjocka visiralbum fulla med märken, 1858–2007, många med vackra stämplat.	1.000:-	1097	Stpl lot 1920–34. Stående lejon, alla olika, t.ex. F 140Ccx, 141bz, 142Abz+Acc, 143Acc, 144Acc+Ecx, 145E+Ecx, 146E, 148Acx+cxz. Bra kval. F SEK 4.965 (22)	600:-
1065	Stpl. Landstorm I komplett, II med nio olika, Luftpost och ca tio bättre 1924 års.	950:-	1098P	Stpl samling Tvåfärgad siffertyp–Luftpost 1920 på Visirblad. Nyanser och varianter med dubletter (ej Medaljong). Utvalda ex, många vackra stämplat. Bra kval. (180 + tio brev)	600:-
1066P	Mest stpl samling/parti tjänste/lösen på Visirblad. De flesta märken finns. Ngt blandad kval. (160)	950:-	1099P	Stpl parti Ringtyp med läsbara stämplat. Även järnväg, ångbåt, m.m. Ej kollade enligt inlämnaren. Mest bra kval. (Ca 800)	600:-
1067P	Mest stpl samling 1872–1940 på blad. Ganska välbesatt grundsamling, med några varianter och nyanser. Även Norge 1900–40, en del ★. Ngt blandad kval. (500)	900:-	1100P	Stpl samling 1862–1900 (inkl Tjänste/Lösen) på blad. Blandad kval. (70)	600:-
1068A	Stpl samling i album. Litet äldre material i blandad kvalitet men mest bra kvalitet med tyngdpunkt på vackert stämplat Ringtyp och Oscar. Över 1000 märken. Bra kval.	900:-	1101A	Stpl samling 1947–70-tal i album. Inklusive många HA samt åtskilliga vackra stämplat. Mest bra kval. (500)	600:-
1069L	Stpl. Samling Vapen–2001 i fyra Facitalbum med t.ex. några 1924 års, en del BC/CB-par, samt många fina stämplat.	900:-	1102A	Stpl samling/parti mestadels Vapen–1950-tal i stor insticksbok. Mest bra kval. (2000)	600:-
1070A	Stpl samling 1855–1973 i Facit-album utan fickor. En del halvbra märken, t.ex. mellanvalörer Kongress/Förening. Ngt blandad kval. (1000)	850:-	1103A	Stpl samling/parti Ringtyp–modernt i Visiralbum. Många vackra stämplat! Tilltalande part. Ngt blandad kval. (1000)	600:-
1071	Stpl lot 1920–34. Stående lejon, alla olika, t.ex. F 140Ccx, 141bz, 142Abz+Acc, 143Acc, 144Acc+Ccx+Ecx, 145E+Ecx, 146E, 148Acx. Bra kval. F SEK 5.865 (23)	800:-	1104A	Stpl samling/parti Ringtyp–modernt i Visiralbum. Över 70 Ringtyp bland annat. Ngt blandad kval. (800)	600:-
1072	Stpl lot 1920–36. Små bandmärken, alla olika, t.ex. F 140Ccx, 141bz, 142Abz, 145E+Ecx, 148Acx, 151Cbz, 152Acx+cxz(kt), 159bz, 165bz+cxz, 169cxz, 179Abz, 189, 238. Bra kval. F SEK 8.800 (25)	800:-	1105A	Stpl. Album med drygt 150 märken 1890–1980-tal inkl. flera bättre Kongress och Förening, etc. Mest bra kval.	600:-
1073K	Stpl lot Ringtyp i kuvert. Många med vackra stämplat. Mest bra kval. (100)	800:-	1106A	Stpl samling/parti 1855–1938 i album. Dubblettparti med en del bättre som 4 skill, diverse Ringtyp, Oscar II, bandmärken, o.s.v. Mest bra kval. (2.000)	600:-
1074P	Stpl parti mest 1900–50-tal på Visirblad. Även några försändelser Ringtyp–1940-tal. Ngt blandad kval. (300)	800:-	1107L	Mest stpl. Bananlåda med mängder av märken i kuvert, album och askar Vapen–modernt, t.ex. mycket Medaljong, en del klipp, etc.	600:-
1075P	Stpl parti Ringtyp tandning 14–posthorn på Visirblad. En del vackra stämplat finns, katalogvärde för märken ca 10000. Mest bra kval. (160)	800:-	1108L	Stpl parti. Låda Bandmärken i kuvert, 3 ö Riksvapnet samt 5 ö Lejon. (Tusentals)	600:-
1076A	Stpl samling/parti 1858–1970-tal i insticksbok och visiralbum med en del bättre, vackra stämplat, m.m. Mest bra kval. (3.000)	800:-	1109L	Stpl samling/parti äldre–modernt i flyttkartong. Tre kilovara, dubletter i askar och kuvert, FDC. Även en del utländskt. Mest bra kval. Cirka 16 kg.	600:-
1077A	Stpl samling/parti Ringtyp–modernt i Visiralbum. Även en del Lösen, ett fåtal ostämplat. En del varianter, vackra stämplat, etc. Godtagbar kval. (1000)	800:-	1110L	Stpl samling/parti äldre–modernt i kartong. Dubletter i tre album, kuvert, m.m. Mest bra kval.	600:-
1078A	Stpl 1856–1963 i album utan fickor. Många bättre märken. Många BC/CB-par. Det dyraste i sämre kvalitet, i övrigt mest bra (600)	800:-	1111	Stpl lot 1920–36. Små bandmärken, alla olika, bl.a. F 140Ccx, 142Abz+Acc, 144Acc, 145E+Ecx, 146E, 148Acx, 152Acx, 153, 154–55bx. Bra kval. F 5.345 SEK (28)	550:-
1079L	Mest stpl. Intressant parti med bl.a. lokalpost 1940-tal i två album, mängder av häftesblock och prakt/lyxstämplar samt även en del FDC Grönland och Färöarna, etc.	800:-	1112	Stpl lot. Tio märken med katalogvärde över 20.000, dock i blandad kvalitet.	500:-
1080L	Stpl samling bandmärken–1980-tal i sex insticksböcker i låda. Ngt blandad kval. (Tusentals)	800:-	1113K	Stpl lot klassiskt till 1924, med en del goda ex. Högt katalogvärde. (c:a 120)	500:-
1081L	Stpl parti. Garderoblåda full med märken i kuvert från Oscar till modernt, mest massvara men en del vackra stämplat observerade. (Tiotusentals)	800:-	1114K	Stpl lot F 11, 30 ö Vapen, 18 ex i nyanser mest i god kvalitet. F4950 (18)	500:-
1082L	Stpl samling/parti Vapentyp–2007 i Visirpärm/insticksböcker i låda. Bl.a. en insticksbok med märken 2004–07. En del par/block, etc. samt ett fåtal goda stämplat. Ngt blandad kval. (Tusentals)	800:-	1115P	Mest stpl samling/parti på blad. Märken, par och block, merparten med praktstämplar, mest modernt. Bra kval. F c:a 6500,-	500:-
1083L	Stpl parti Vapen–modernt i flyttkartong. Dubletter i pergamyunkuvert, insticksböcker, etc. Samt en del minnesstämplar på brev i skokartonger. En något bättre sverigesamling. Ngt blandad kval. Cirka 18 kg. (Tusentals)	800:-	1116P	Stpl samling/parti på blad. Märken, par och block, merparten med praktstämplar, mest modernt. Bra kval. F c:a 6500,-	500:-
1084P	Stpl samling 1858–1919 på blad. Ngt blandad kval. (90)	750:-	1117P	Stpl. Mapp med något hundratal märken inkl. bl.a. ett 40-tal klipp 5 + 20 ö Ringtyp, F 124, en del varianter och stämplat samt även något ★ inkl. F 45, etc.	500:-
1085	Stpl lot 1920–34. Stående lejon, alla olika, t.ex. F 140C+Ccx, 141bz, 142Abz+Acc, 143Acc, 144Acc, 144Ccx+Ecx, 145E+Ecx+Ecx. Bra kval. F SEK 5.280 (23)	700:-	1118P	Stpl. 12 öre Vapen. Drygt 100 ex + 20 brev, delvis nyanserade, några ultramarina, några vackra stämplat.	500:-

1119P	Stpl. 20 öre Stående lejon. 27 ex i fin kval, nyanserade. Flera vackra stämplrar.	500:-	1156P	Stpl lot 1924. Kongress och Jubileum, parti 5–80 öre, F 7060,-. Bra kval.	400:-
1120P	Stpl. RINGTYP M.PH. Dubblettlot på visirblad, delvis nyanserad. Bl.a. 3 ö × 13, 6 ö × 13, 10 på 24 ö × 5. Flera fina stämplrar, några varianter.	500:-	1157A	Stpl. Insticksalbum med ca 300 BB-par från 1940–70-talen.	400:-
1121P	Stpl. 320 st par 1938–84. Ofta två av varje + nära 600 dubletter.	500:-	1158	Stpl lot mest bandmärken. Mycket sneda. (21)	300:-
1122P	Stpl parti Lösen tandning (13) på Visirblad. Några vackra stämplrar! Blandad kval. (90)	500:-	1159	Stpl lot ca 1920–modernt. Alla med prakt- eller lyxstämpel. 15 st är bandmärken. Bra kval. (22)	300:-
1123P	Stpl parti Vapentyp–1940-tal på blad. Spännande, en del varianter, stämplrar, etc. Även Slottet BC/CB i halvdan kval. Ngt blandad kval.	500:-	1160K	Stpl parti. Ca 200 mest bandmärken med läsbara stämplrar. Mest bra kval.	300:-
1124P	Stpl lot 1938–40. BC/CB-par totalt 20 st, alla med goda marginaler. Bra kval. F 6300,-	500:-	1161K	Stpl lot i kuvert med äldre till nyare märken, inkl. vackra stämplrar. (Hundratals)	300:-
1125P	Stpl parti. Kuvert med äldre till nyare märken inkl. en hel del vackra stämplrar. (Hundratals)	500:-	1162P	Stpl parti Ringtyp–1970, mest äldre, på 28 visirblad. (hundratals)	250:-
1126P	Stpl lot. 43 mest olika häftesblock 1990–94 vackert stämplade KÅGE. F 2750	500:-	1163P	Stpl lot 1924–36 mest stpl, delvis på klipp, mest god kvalitet. (110)	200:-
1127A	Stpl. Samling med några dubletter i fem insticksalbum.	500:-	Frimärkssamlingar med blandat innehåll Sverige <i>Mixed stamp collections Sweden</i>		
1128A	Mest stpl parti bandmärken–1960-tal i insticksbok. En del vattenmärken, BC/CB, etc. Blandad kval. (1000)	500:-	1164P	★/⊙ samling 1855–1955 på blad med en del klassiskt i nyanser ⊙, både Kongress och Förening till 1 kr ★ + till 80 öre ⊙, från 1938 både ★ och ⊙ + diverse Tjänste och Lösen samt lite Norge. (hundratals)	2.500:-
1129A	Stpl samling 1941–60-tal i Estett-album utan fickor. Några BC/CB samt t.ex. F 344BB stämplat i rätt tid och en del vackra stämplrar. Mest bra kval. (300)	500:-	1165A	★*/★/⊙ samling 1856–1969 i DAVO-album med fickor. Svart och brun lokal, Vapen komplett, diverse Ringtyp, bandmärken. Kongress och Förening komplett med blandat ★ och ⊙. en del lösen, tjänste, m.m. Mest bra kval. (900)	2.000:-
1130A	Stpl parti Medaljong 10 öre. 50 buntar i cigarrask, troligen lagda på 1960–70-talet.	500:-	1166L	★*/⊙ samling 1970–2000-tal i kartong. Mycket nominal samt FDC i åtta pärmar. Bra kval. Cirka 13 kg.	2.000:-
1131A	Stpl samling/parti Ringtyp–modernt i Visiralbum. Intressant, bland annat en del varianter. Även lite vackra stämplrar. Ngt blandad kval. (1000)	500:-	1167A	★/⊙ samling 1855–1963 i album med fickor. Vacker 4 skill med intyg Sjöman ”prakt”, 8 skill, Kongress och Förening till 2 kr. Diverse 1930–40-tal samt tjänste med en del bättre. Mest bra kval. (300)	1.700:-
1132A	Stpl samling/parti. Fyra insticksböcker med stämplade dubletter 1891–2007.	500:-	1168K	★*/⊙ samling/parti 1858–1924 i kuvert. Parti bättre, bl.a. två st 9 ö Vapen, 17 öre, 17 öre grå (påbättrad tandning), 1, 2, 5 kr Kongress ★, m.m. Mest bra kval. (10)	1.500:-
1133L	Stpl. Album med ca 100 ex Oscar II F 54 inkl. många stämplrar H-län. Även tusentals märken i kuvert 1960-tal samt tomt DAVO-album med fickor 1855–1973.	500:-	1169A	★*/★/⊙ samling 1970–99 i två DAVO-album med fickor. Bra modern nominaldel. Mest bra kval.	1.500:-
1134L	Stpl. Diverselåda bl.a. klassiskt–4 sk och 15 st Vapen. Moderna stpl häften och rekbrev, Zlaniias boxningsmärken ★ i mapp. Även två insticksböcker USA.	500:-	1170P	★*/★/⊙ post med div. 1858–1940-talet med bl.a. bra stora tjänste t.ex. Tj10 Prakt-Lyx-stämplad Malmö 17.1.1878.	1.100:-
1135L	Brevstycken. Fyndlåda med mest moderna brevklipp men även annat t.ex. 1 Rd tn 14.	500:-	1171P	★*/★/⊙ lot 1900–50-tal på Visirblad. Mest bättre, t.ex. 140Acx stpl, 144Cbz stpl, etc. Katalogvärde enl. inl. över 13000. Även något Norden. Ngt blandad kval. (50)	1.000:-
1136L	Brevstycken. Kartong med klipp och några buntar samt en pärm med försändelser, även utländska.	500:-	1172P	★*/★/⊙ lot 1900–40-tal på Visirblad. Inkl. bättre t.ex. 144Acz ⊙, 144Cbz ★, 159a ★★, 159b ★★ (dålig tandning). Enligt inlämn. F över 16.000. Även lite Norge och Danmark. Ngt blandad kval. (50)	1.000:-
1137L	Stpl parti Ringtyp–modernt i kartong med över tre kilo tvättade märken. (Många tusen)	500:-	1173P	★/⊙ parti. Mest äldre dubletter från Ringtyp och framåt till 1940-talet. En del vackra stämplrar finns. Mest bra kval.	1.000:-
1138L	Stpl parti äldre–modernt i flyttkartong. Flera lådor med diverse kartotek, bland annat mycket bandmärken. Även tre restkilon, flera album och 2,5 kg klipp mest 2006–08. Lågt utrop. Cirka 19 kg. (Många tusen)	500:-	1174L	★*/★/⊙ parti klassiskt–modernt i kartong. Restsamlingar i album. Nominal i kuvert. Häftesrester, m.m. Mest bra kval. (3000)	1.000:-
1139L	Mest stpl parti. Låda med bl.a. dubletter, häften - häftesrester, några äldre FDC, ”Cellofanbunt” med Facit nr 45. Även utlandet med exempelvis två Hitler - vykort och dubletter. Nils Strandell: ”Frimärksrariteter i Postmuseum” från 1936 ingår.	500:-	1175P	★*/★/⊙ samling/parti 1880–1950-tal på blad. Bl.a. vackra stämplrar, ★★ strip, några häften, m.m. på ett 20-tal instickskort. Även en del äldre brev och ★★ Schweiz. Mest bra kval.	800:-
1140L	Stpl parti. Kartong med märken i kuvert, lösa, album, m.m. inkl. en del brev och utlandet. (Tusentals)	500:-	1176L	★*/★/⊙. Intressant låda tusentals märken Vapen–modernt med bl.a. mycket ★★ inkl. flera häften, vackra stämplrar, etc. Även en hel del utland inkl. ★★ Finland, några årsatser Färöarna, etc.	800:-
1141L	Stpl parti Ringtyp–modernt i kartong. Fyra mindre kartotekslådor med stämplat, även 2,2 kg lösa märken. Förmånligt utrop. Ngt blandad kval. (10000)	500:-	1177P	Blandat lot. Sven Ewerts provmärken olika färger, fyrblock, strip, singlar. Mycket bra kval. (44)	750:-
1142L	Stpl parti Medaljong–1980-tal i kartong. Bland annat lite bandmärkesklipp, cigarraskar, etc. Också en välfylld samling stämplat 1950–80-tal, några visirblad stämplat, o.s.v. Ngt blandad kval. (1000)	500:-	1178L	★*/★/⊙. Låda med ★*/★ samling i två Verbisalbum, stämplat dubblettlager i pergamynkuvert Oscar II–2000-tal, tre årsatser 1975–80, två pärmar med mängder av mest ⊙ märken med nr på baksidan. Cirka 14 kg.	700:-
1143P	Mest stpl. Mapp med något hundratals mest ortstämplrar Ringtyp–1960-tal, F 91 ★ samt en del utland inkl. två ex Fr. Andorra Mi 141 ★, några bättre Afrika och Rumänien, etc.	450:-	1179P	★*/★/⊙ lot på Visirblad med ett par 4 sk, hygglig obeg Vapen 50 ö, några parkombinationer, etc. Ngt blandad kval.	600:-
1144P	Stpl lot frankoetiketter EF 1–6 på klipp. Bra kval. (41)	450:-	1180A	★*/★/⊙. Samling 1968–74 i fräscht KABE-album med fickor inkl. t.ex. flera häftesblock.	600:-
1145P	Stpl samling 1874–1911 på instickskort. Tjänste och Lösen. Mest bra kval. (74)	450:-	1181A	Blandad samling 1961–73 i album. Heinz Gutschmidt, gravör. Märken, brev, signerade utgåvor, etc., även ett provtryck. Bra kval.	600:-
1146P	Stpl. Nio st visirblad med bandmärken fram till 1959, flera med vackra stämplrar.	450:-	1182A	★*/★/⊙. Dubletter på visirblad, F för det postfriska ca 3.000.	500:-
1147A	Mest stpl samling 1935–75 i album. Bl.a. Stockholmia 55-blocken, ★★. Mest bra kval. (600)	450:-	1183A	★*/★/⊙. Samling i Leuchtturm-SF album, allt stämplat Ringtyp–1936 samt välfyllt och huvudsak ★★ 1942–69, en del tjänste, etc. (1100)	500:-
1148A	Stpl parti i insticksbok. Ringtyp mest 5, 20 öre. Blandad kval. (800)	450:-	1184A	★/⊙ samling 1858–1946 i album utan fickor. 4 skill, några Vapen, Oscar II, bandmärken, m.m. i fint album. Mest bra kval. (400)	500:-
1149A	Stpl parti 1984–93 i två insticksböcker. Bra kval. (1500–2000)	450:-	1185A	★*/★/⊙ samling/parti. Tjockt insticksalbum med både ⊙ och ★★ samling 1910–80 med dubletter. (hundratals)	500:-
1150K	Mest stpl lot med bl.a. lösen. F ca 5500 då allt är räknat. Blandad kval.	400:-	1186L	★*/⊙. Samling/parti 1970–91 i fyra album inkl. flera häften. Nom. för ★★ ca 1030.	500:-
1151K	Stpl parti Ringtyp. F 42–43 och F 46–47: ca 250 st av varje. Olika nyanser och en del läsbara stämplrar.	400:-			
1152K	Stpl lot F 65, Posthuset 5 kr, fem ex. F 105–14, Landstorm I serie. F 233a, Slottet, tio ex. God kvalitet. F2800 (25)	400:-			
1153K	Stpl lot. F 105–14, 115–23, 136–38. F 3000 (22)	400:-			
1154K	Stpl lot. Ringtyp mest tn 13 på små blad, 5 ö, 6 ö, 20 ö, 30 ö och 1 kr. (ca 200)	400:-			
1155K	Stpl. Ca 500 Ringtyp i flera valörer inkl. en del vackra stämplrar.	400:-			

1187L	★*/★/⊙ Parti Vapen–1970-tal i tre pärmar inkl. en del häften och ett 70-tal FDC inkl. Postverket-36. Även HV-samling i Schaubekalbum och två album med Asien.	500:-	1220L	Specialsamling automathäften HA 1–16 i fem st Leuchtturmalbum, bl.a. ingår HA 1, två omv och ett rättv. HA 2, 15 st med flera olika omslag, o.s.v. Många med cyls, kn och även kryss.	1.500:-
1188L	Blandat parti. Stor kartong med mest brev och vykort men även svenska och utländska dubletter, etc. Mest bra kval.	500:-	1221K	Post med huvudsakligen 1940–60-talshäften.	1.400:-
1189L	Blandat parti i bananlåda. Vykort (olika motiv och format), FDC, Souvenirfoldrar, etc., även något utländskt. Mest bra kval.	500:-	1222A	82 häften med ryggtryck/kn eller cyls, även i kombinationer. Bl.a. ingår nio rabatthäften.	1.200:-
1190	★*/★/⊙ Liten lot om sex märken varav flera ovanliga.	450:-	1223L	Dubletterpost 1940–50-talshäften.	1.200:-
1191P	☒ Blandat samling. Tidningsfrimärken Ti1–Ti3 båda typer på varsitt oadresserat kuvert. Mycket bra kval. (4)	450:-	1224K	Parti 1918–70. 52 st olika (ej automat). F 6.185 SEK	1.000:-
1192A	★*/★/⊙ samling 1886–1945 i album. Mest billiga märken, men en del bättre. Mest bra kvalitet (400)	450:-	1225A	Två pärmar med ett 90-tal häften mest 1950–60-tal inkl. bl.a. H72 (två), 115, 119–25, 131 (två), kungahäften, etc. Även ett flertal ej kompletta.	900:-
1193K	★*/★/⊙ Post med Oscar II, Gustaf II Adolf och Gustav Vasa bl.a. 110 öre postfrisk. (50).	400:-	1226L	Parti 1951–61. Bl.a. fem st Lenngren, sex st Atterbom, tre st Petri och två st Zorn. Några äldre t.ex. Nobel, tre st HA40. F 11000+ (68)	900:-
1194	★*/⊙ Liten post med Swedenborg och 20 kr Svanar postfrisk. F 2275	300:-	1227A	Samling 1942–72 i Visiralbum. Även några automathäften. Mest bra kval. (125)	850:-
1195P	★*/⊙ lot. Post med 17 st presentförpackningar, utländska märken ingår.	250:-	1228P	Liten samling ca 1940–70, bl.a. H23 och H33CC. (59)	750:-
Turistportomärken-samlingar / Tourist stamps collections			1229	Lot 1954–57. Automathäften 19 st olika. F 3.955 SEK	700:-
1196P	Lot. Tolv st häften 1996–98 + fem vykort. Mycket bra kval.	1.400:-	1230A	Samling H231–318 med bl.a. knr och RT o.dyl. Nom. ca 1.100 + två rabatthäften.	700:-
1197A	Samling i Visiralbum. 16 olika häften, lösa märken och 50 vykort. Bra kval.	900:-	1231A	Drygt 40 häften inkl. flera ej kompletta. Hela är bl.a. H80, 117C1b och 118C2. Även ett 30-tal HA inkl. tre olika HA6 och HA5 OV med halv cyls 2.	650:-
Stämpelmärken samlingar Sverige			1232K	Fyra st TRIPPLAR: H 306 med cyls 1, H 417 med cyls 1, H 436 med cyls 1 och H 478 med cyls 2.	500:-
<i>Revenues collections Sweden</i>			1233P	33 häften 1969–84 med gravörsignaturer o.dyl., bl.a. Slania.	500:-
1198P	STADSLÖSEN. 44 olika stpl märken från flera olika städer 1940–60-tal. F ca 4000.	450:-	1234A	Liten samling automathäften HA 1–26 med dubletter i fyra st album. Många med cyls, kn.	500:-
Lokalpostsamlingar Sverige / Local post collections Sweden			1235A	Parti 1947–90 i liten ask. Mjuka och hårda häften (nom. över 600), inklusive två rabatt. Bra kval. (100)	500:-
1199A	Samling i album. Lokalpost i Östergötland (Linköping, Norrköping och Motala), med märken, häften, FDC och några bruksbrev, rikhaltigt och intressant material. Bra kval.	1.500:-	1236L	Ca 450 automathäften HA2–26 inkl. bl.a. sex HA6 och tre HA5, en del mark, etc.	500:-
1200A	65 st C5-kuvert med märken eller stämplat, ca 1998–2000.	500:-	1237A	Samling i Visiralbum. 36 olika automathäften. Bra kval.	450:-
Fraktmärkessamlingar / Freight stamp collections			1238A	Parti i kartong. Drygt 200 H176, ca 100 av H177 och H182, även en del markeringar, etc. Bra kval. (400)	450:-
1201A	Samling i album. Järnvägsfraktmärken i Östergötland (privatbanor och SJ), även en del bilfraktmärken, etc., intressant och ovanligt material. Bra kval. (370)	1.500:-	Stämpelsamlingar / Cancellation collections		
1202A	Samling i album. Järnvägsfraktsedlar i Östergötland (privatbanor och SJ), ca 40 st, delvis med fraktmärken och många med intresanta lokomotivbilder, intressant och ovanligt material. Bra kval.	500:-	1239A	Samling i Visiralbum. W län, Ringtyp–1970-talet, bl.a. Noret 1871, med en del vackra stämplat. Bra kval. (över 700)	1.500:-
Brevmärkessamlingar / Collections seals			1240A	Samling i Visiralbum. Y län, Vapentyp–1970-talet, med en del vackra stämplat. Bra kval. (över 900)	1.500:-
1203L	Samling 1904–2003 i album. SNF/Hjärt-Lungfonden, märken, helark, häften, försändelser, vykort. Omfattande material på tjock bunt visirblad. Värderat av inlämnare till F över 15000,- (låg räknat). Bra kval.	2.000:-	1241A	Samling i album. Småland (Uppvidinge kommun utom Älghult), album med ortsstämplat på märken och försändelser, även LBB-stämplat, även bättre t.ex. sex Björkdala på Medaljong, en Ekhorfva 1919, Flybo och två Fröseke på Oscar, Kuttaboda på 4 ö lokalbrev 1919 (F 1000.-), Lenhofda på Vapen, Varshult på Medaljongbrev och många andra. Bra kval.	1.500:-
1204P	Parti julmärken 1904–60-talet mest ★/★★, delvis i arkdelar i album + mappar. (hundratals)	500:-	1242A	Samling i två Visiralbum. Småland (Kronobergs län utom Uppvidinge kommun), två album med ortsstämplat på märken, försändelser och blanketter, även LBB-stämplat och järnvägsstämplat. Rikhaltigt material med många bättre. Bra kval.	1.500:-
1205A	Parti i insticksbok. Mycket god helg, även utland. Slanias boxare komplett ★, några stämpelmärken och äldre utländska samt mycket annat.	500:-	1243A	Samling Vapentyp–1990 i album. Alla börjar på bokstaven T. Många rättvända. Mest bra kval. (1100)	1.500:-
1206A	Parti i tjockt visiralbum. Mycket God Helg, även utländskt samt god variation av mycket annat. (1000)	500:-	1244A	Samling/parti Ringtyp–modernt i insticksbok. Nästan uteslutande Norrbotten och Västerbotten, många vackra och en del bättre. Mest bra kval. (1000)	1.500:-
1207A	Parti äldre–modernt i pärm. Mycket märken, ofta i helark eller delar av ark, bland annat Svenska flaggan och God Helg, men även annat. Mest bra kval. (1000)	500:-	1245A	Samling i Visiralbum. Småland (Älghult och Älghultsby), album med ortsstämplat på märken, försändelser och blanketter, även LBB-stämplat och järnvägsstämplat. Rikhaltigt material. Bra kval.	1.100:-
1208A	Samling. Höstsol 36 märken + 15 halvark, ★★ i pärm. Mycket bra kval.	450:-	1246A	Samling/parti i Visiralbum. Ortstämplat på Gustaf V profil vänster. Bra kval. (1500)	1.000:-
1209A	Pärm med ca 1500 ★*/★/⊙ inkl. mycket helgmärken, en del reklam, etc. inkl. även utland.	400:-	1247A	Samling på Ringtyp. Ca 600 olika i Visiralbum. Flera bättre. Många på dyrare märken. Mest bra kval.	1.000:-
1210P	Samling 1955–2001 i Visiralbum. Höstsol, första märket i helark, i övrigt 38 olika märken (komplett?) och tre vykort. Bra kval.	350:-	1248L	Stort parti franko- och postterminalstämplat, flera tusen, i album och lösvikt, mest franko. Cirka 20 kg.	1.000:-
Häftessamlingar / Booklet collections			1249L	Post i fem lådor med ortstämplat på brev från 1900-talet men huvudsakligen moderna, sorterade per län. Stämpelvärde ca 23.500 enl. inl. Cirka 17 kg.	1.000:-
1211A	Samling i två album, 1980–89. Nom. ca 2750 + 19 rabatthäften. Mycket fin kvalitet.	3.000:-	1250P	RINGTYP. Ca 135 ex uppsatta på Visirblad inkl. flera praktlyxstämplat, mest F 35.	950:-
1212A	Samling i två album ca 1950–97, inkl. automathäften.	3.000:-	1251P	Parti Ringtyp–1950-tal på blad. Mestadels Postombud och Ångbåtsstämplat, inkl. bättre. Blandad kval. (500)	950:-
1213A	Samling moderna häften. Högst nominalvärde samt många med RT, cyls eller kn.	2.500:-	1252A	Samling Landskrona förfilateli–ca 1920 i album. Samtliga på brev. Bl.a. rakstämplern och båda typerna av bågstämplern. Bra kval. (20)	950:-
1214A	Samling Gustaf V i medaljong–1949 i album, med bl.a. Gustaf V 85 år med cyls 1. Mycket fin kvalitet.	2.000:-	1253A	X-LÄN. Ca 500 Ringtyp–Oscar II, mest Oscar i blandad kval, men gott om vackra stämplat + GEFLE, 100 st skilling–Oscar II bl.a. sex st 4 sk, defekt 6 sk, flera Vapen, mest god kval.	900:-
1215A	Samling, 1995–97 samt några modernare. Nom. ca 4200. Många med cyls, RT o.dyl.	2.000:-	1254A	Insticksbok ca 390 olika PLK + drygt 700 dubletter, ca 230 olika PKXP, ca 70 olika ångbåt + dubletter. Blandad kval. Cirka 19 kg.	800:-
1216A	Pärm med moderna häften bl.a. 16 st rabatthäften. Katalogvärde enligt inlämnaren F 9800	1.900:-			
1217A	Samling i två album, 1990–94. Nom. ca 3350 + tre rabatthäften. Mycket fin kvalitet.	1.800:-			
1218A	Samling i tre album, 1949–69, med bl.a. H 115 A. Mycket fin kvalitet.	1.500:-			
1219A	Samling, 1998–99 samt några modernare. Nom. ca 3100. Många med cyls, RT o.dyl.	1.500:-			

1255A	Fem insticksböcker (ett tomt) med Oscarsmärken varav ett med många prakt/lyx-stämplade.	750:-	1295A	Samling/parti 1858–1940-tal i Visiralbum. Mest före 1940 med en del bättre frankeringar, tjänste, m.m. Mest bra kval. (95)	1.000:-
1256A	Samling svenska städer ca 450 märken + ett 60-tal försändelser Ringtyp–1970. Även 67 mest praktstämplor RÄFVÅLA på Oscar II F 54.	700:-	1296L	Samling/parti 1858–1960-tal i kartong. 12 öre Vapen, diverse vykort, obeg M1, bra Medaljong, flyg, m.m. Mest bra kval. (120)	1.000:-
1257A	Album med ca 400 järnvägsstämplor inkl. många Ringtyp+Oscar II. Även 48 Gustaf V i medaljong med vackra stämplor.	700:-	1297L	Samling/parti mestadels Vapen–1950-tal i 15 album. Specialsamling Stockholmsstämplor av olika typer, t.ex. Nstpl, TUR, LBR och maskinstämplor. Cirka 12 kg.	1.000:-
1258A	Parti äldre–modernt i insticksbok. Ett antal sistadagsstämplor ingår, och en del annat. Ngt blandad kval. (400)	650:-	1298A	Ett 70-tal försändelser förfilateli–1970-tal, bl.a. två Kårehogen på Ringtyp, en del rek och express, etc. Delvis blandad kval.	950:-
1259A	Samling/parti Ringtyp–modernt i insticksbok. Många vackra. Mest bra kval. (500)	600:-	1299A	Samling förfilateli–1950-tal i Visiralbum. Bl.a. vacker tredjeståndsvikt kungörelse till Örs kyrka 1837 (ej stämplad). 14 försändelser med singelfrankering 4 öre Ringtyp med ph, etc. Mest bra kval. (50)	800:-
1260	F 35, Ringtyp tn 13, 30 öre, 15 st prakt-lyxstämplor, varav hälften mindre orter.	500:-	1300A	Parti 1837–ca 1950. Några förfilateli, Vapen, Ringtyp och tjänste tn 14, Mest från 1900–36. Även postanvisningar med Ringtyp. Mest bra kval.	800:-
1261K	Lot ångbåtsstämplor Oscar–1950 på två instickskort. Flera bättre. Mest bra kval. (26)	500:-	1301L	Parti Ringtyp–1950-tal i kartong. Många intressanta. Mest bra kval. (150)	800:-
1262P	POSTSTÄLLEN. 68 st olika, de flesta prakt/lyx.	500:-	1302L	Samling/parti 1920-tal i bananlåda. Mest bandmärken med många rek. Även norska och finska. Intressant. Mest bra kval. (800)	800:-
1263P	Parti 1855–Medaljong på två Visirblad. Alla stämplade Stockholm. Även en turstämpel på 12 öre Vapen. Blandad kval. (110)	500:-	1303L	Samling/parti 1940-tal–2000 i två flyttkartonger. Flera hundra FDC, minnespost, maxikort, m.m. Mest bra kval. Cirka 35 kg.	700:-
1264P	Parti Oscar på Visirblad. Många vackra stämplor, även en del ångbåt m.m. Cirka 120 märken. Mest bra kval.	500:-	1304L	Parti ca 1910 och framåt i kartong. Korrespondens till mestadels samme adressat i Stockholm. Även från utlandet med exempelvis tysk inflation, luftpostbrev från Australien. HAWE Frimärksalbum Hela Världen, glest besatt med stämplade märken ingår också.	700:-
1265P	Samling/parti Vapen–1950-tal i insticksbok. Järnväg, orter, vackra stämplor, etc. Mycket Oscar. Blandad kval. (500)	500:-	1305L	Parti i kartong. Postanvisningar Medaljong–bandmärken. Mest bra kval. (225)	700:-
1266P	Lot 1938–40. Oscarstid, parti ortsstämplor från mest mindre orter, med en del litet bättre. Bra kval. (150)	500:-	1306A	Parti med äldre lösenförsändelser, ca 130 olika i pärm med plastfickor. Bra kval.	600:-
1267A	STOCKHOLM. Bladsats Oscar med en hel del märken samt två visiralbum med massor, en del på klipp.	500:-	1307A	Samling i album. Förfilateli, äldre helsaker, brev och vykort, bra parti i album. Bra kval.	600:-
1268A	Insticksalbum med ca 750 st ortsstämplor, Oscar II–modernt.	500:-	1308K	Lot. 42 st förstaflygbrev mest 1950-talet.	500:-
1269A	Samling i insticksbok. Kronobergs län, dubblettksamling i insticksbok, Oscar till moderna, många praktstämplor. Bra kval.	500:-	1309P	Lot 1843–55 på blad. Förfilatelibrev stämplat UDDEVALLA 31.3.1843 samt brev med fyrskillning stämplat PITEÅ 14.5.1857. Mest bra kval. (2)	500:-
1270A	Samling i Visiralbum. En del ortsstämplor men mest järnvägsstämplor, etc., även bättre. Bra kval.	500:-	1310P	Lot bandmärken. Två tidiga luftpostbrev, ett till London med första nattflygningen 1928 samt ett till Frankrike sänt med fjärde turen Stockholm–London. Bra kval. (2)	500:-
1271A	Samling/parti i Visiralbum. Oscar järnvägsstämplor mest PKXP-, ortsstämplor. Bra kval. (1500)	500:-	1311P	Lot. Bl.a. Från-stämplor, lösen, reklamkuvert, FDC 1.4.48, några utländska. (30)	500:-
1272A	Samling/parti Oscar i insticksbok. Mest bra kval. (700)	500:-	1312A	HELIKOPTERPOST. 48 förs. (varav sex st raketpost) bl.a. några med utländsk ankn, t.ex. FN-helikopter, Stockholms skärgård. En Bl.148 - värdebunt. Bra kvalitet.	500:-
1273L	Ca 800 stämplor i liten ask, massor av vackra. Fyndchanser?	500:-	1313A	Parti. Oscar och lite Tvåfärgad Siffertyp, 80 försändelser i pärm.	500:-
1274L	Frankostämpelklipp, några 1000 st.	500:-	1314L	Ca 1100–1200 försändelser, mest svenskt, gammalt–nytt.	500:-
1275P	Lot Ringtyp på Visirblad. Järnvägspost 1–3. En del vackra. Ej kollade, men det det finns åtminstone några lite bättre. Mest bra kval. (Över 100)	450:-	1315L	Parti i stövelkartong, flera hundra försändelser, även litet utländska samt en del frimärken. Mest bra kval.	500:-
1276P	Ca 430 märken 1930–70-tal, övervägande äldre, BA–prakt.	400:-	1316L	Parti. Kartong full med äldre till nyare försändelser, mest Sverige. (hundratals)	500:-
1277P	POSTOMBUD. 28 försändelser + 14 märken, mest god kval.	400:-	1317P	Två äktgångna brev med förfalskade frimärken F 2376 och 2483, stämplade 2005.	350:-
1278K	Lot. F 233a i fyrblock + 321C i par på klipp STH REKLAMATIONSKONTOR 1939, F 261BC i fyrblock FILIPSTAD 8.4.38.	300:-	1318L	Ett 60-tal lösenförsändelser 1908–modernt inkl. en del lite bättre. Även något hundratals etiketter.	300:-
1279K	Lot med bl.a. tolv märken + två militärbrev stpl Postanstalten, vackert brev F 9 med vacker fyrkantstpl SKELLEFTEÅ, F 20, etc.	300:-	1319L	Lot. Kartong FDC, helsaker, mest 1965–75 + en del äldre. Även minnespost, utländska vykort, etc. (200+)	250:-
1280A	LBB-stämplor. Ca 100 olika + ett 20-tal osorterade, i huvudsak klipp 1969 och framåt. Många prakt/lyx. Värde enl. inl. ca 3000.	300:-	Militärbrevsamlingar Sverige <i>Military mail collections Sweden</i>		
1281A	Samling/parti Stockholm i Visiralbum. Ngt blandad kval. (300)	300:-	1320P	Ett 90-tal märken Oscar II–1970-tal mest på klipp, tolv försändelser och en del etiketter. Bl.a. flera Postanstalten och Fältpost.	800:-
1282	Lot Oscar. Två vackra stämplor. AMBJÖRBY 23.8.1907 på 30 öre samt JAKOBSBERG 12.1.1889 på 10 öre boktryck med ph. (2)	250:-	1321A	Samling M2–10 (ej M8) i album. Vackert monterat med beskrivande text. Ofta flera nyanser, tryckvarianter, etc. Även M10 svarskuvert med omvänt svarsmerke! Bra kval. (100)	500:-
FDC-samlingar / FDC collections			1322K	Lot. Bl.a. Bosnien-Hercegovina två olika stämplor, varav en ej i Postal, brev från sjukhuset i Korea. (5)	400:-
1283L	Parti i kartong. Nästan bara med vinjetter. (700)	1.000:-	Helsakssamlingar Sverige <i>Postal stationery collections Sweden</i>		
1284A	Visirpärm med 56 st jub-stämplor/FDC 1928–52, bl.a. nio st Lützen-brev stämplade 6.11.1932.	800:-	1323L	Samling, mest äldre, ca 400 st, F 20.500,- (äldre katalog). Mest bra kval.	1.500:-
1285L	Stor samling 1936–2008 i elva fina pärmar, bl.a. 20 kr Svanar 1942, några med vinjetter, några signerade. Cirka 22 kg.	800:-	1324L	Omfattande parti i sju pärmar och lite lösvikt, överv. beg, klassiskt–äldre. Cirka 12 kg. (1000)	500:-
1286L	Samling 1940–modernt i bananlåda. I fem album. Mest bra kval. Cirka 12 kg.	600:-	OBS! Vi har även en lådauktion den 20 oktober. Se mer information på vår hemsida, www.philea.se		
1287K	Samling 1930–50-tal i kuvert. Bl.a. bättre bruksmärken. Bra kval. (32)	500:-			
1288A	Samling/parti 1941–86. Ca 100 st, mest olika. Alla med vinjett. Flera bättre bl.a. HA5 och HA6. Bra kval.	500:-			
1289L	Två dubblettlådor, huvudsakligen från 1960–99, samt moderna bruksförsändelser.	500:-			
1290L	Samling/parti 1930-tal–modernt i kartong. Illustrerade 1970-tal, en del äldre bättre, obeg helsaker, m.m. Mest bra kval. (400)	500:-			
1291L	Samling/parti i skokartong. Mer än 300 st med vinjetter 1949–70 samt en mängd 1990-tal–2001.	500:-			
1292L	Parti 1940–70-tal i kartong. Några med vinjetter, men de flesta utan. Även en liten kartong helsaker. Ngt blandad kval. (500)	500:-			
1293L	Samling/parti 1945–95 i album i kartong. Ett fåtal äldre med vinjetter. Mest bra kval. Cirka 13 kg. (400)	500:-			
Brevsamlingar / Cover collections					
1294A	HELIKOPTERPOST. Omfattande samling 1946–70-tal, mycket första flyg, Stockholms skärgård, Osterman, specialstämplor och kuvert, m.m., fåtal dubletter. Mycket bra kval. (240)	1.500:-			

Vykort / Picture post cards

1325K	LESSEBO järnvägsstation med både Målerås-Lessebo och Kalmar-Växjö tåg. Ofrankerat men skrivet. (Foto)	400:-
1326	TINGSDAL järnvägsstation (Öland), obeg. tidigt 1900-tal. (Foto)	300:-
1327K	Jenny Nyström, äggkort begagnat 1906 i bra kval. (Foto)	300:-
1328	"Boxholm. Järnvägsstationen" (8734). Kolorerat kort med lok (Frim. borttaget) skrivet 21/8-1919.	250:-
1329	"Stenstorps järnvägsstation" (1826) med lok, stpl PKXP No 8 A 18.9.1903.	250:-
1330K 52	BLOMSTERMÅLA järnvägsstation med lok/folkliiv, stpl 20.8.02. (Foto)	300:-
1331K 52	1891 Oscar II 5 öre grön på kort med Kronprinsessan Margareta på skidor + 33 st övriga kort, bl.a. sex med kungligheter, Aina Stenberg, Adina Sand, Zornbilder mm + Brefkortsalbum (tomt) i vykortformat.	250:-
1332 79	5 öre grön på vykort med violett stpl SKYTTEGRAVARNA I STOCKHOLM 4 NOV 15.	250:-

Vykortssamlingar / Picture post card collections

1333A	Stockholm, 200 gamla vykort mest begagnade i Brefkortsalbum.	A 3.000:-
1334A	Samling ca 1900-50 i pärm. Stockholm - Centrala Stockholm. Svartvita och en del kolorerade kort av det gamla mindre formatet. (380)	A 2.500:-
1335A	Samling ca 1900-50 i pärm. Stockholm - Östermalm, Diplomatstaden, m.m. Gamla mindre formatet. Mestadels svartvita, men även en del kolorerade. (380)	A 2.500:-
1336A	Samling 1900-50 i pärm. Stockholm - Kungliga slottet. Svartvita och en del kolorerade kort av det gamla mindre formatet, inkl. varianter, högvakt, m.m. (272)	A 2.000:-
1337A	Samling 1900-50 i pärm. Stockholm - Skansen. Svartvita och en del kolorerade kort av det gamla mindre formatet. (392)	A 1.900:-
1338A	Samling mestadels 1930-tal-50-tal i pärm. Stockholm - Slussen och Söder. Topografiska svartvita och färgkort av det äldre mindre formatet. (312)	A 1.900:-
1339A	Samling ca 1900-50 i pärm. Stockholm - Vasastan. Gamla mindre formatet. Mestadels svartvita, men även en del kolorerade. (250)	A 1.800:-
1340A	Samling ca 1900-50 i pärm. Stockholm - Birger Jarlsgatan, Stureplan och Östermalm. Svartvita och en del kolorerade kort av det gamla mindre formatet. (232)	A 1.600:-
1341A	Samling ca 1900-50, med tyngdpunkt på de första decennierna i pärm. Stockholm - Skeppsbron, Slussen, Inloppet, m.m. Gamla mindre formatet. Mestadels svartvita, men även en del kolorerade. (200)	A 1.500:-
1342A	Samling mestadels 1940-50-tal i pärm. Stockholm - Kungsholmen, Fredhäll, Marieberg, Västerbron, m.m. Svartvita och en del kolorerade kort av det gamla mindre formatet samt några moderna färgkort. (196)	A 1.300:-
1343A	Samling ca 1900-50-tal i pärm. Stockholm - Vasagatan, Centralen och Vasastan. Gamla mindre formatet. Mestadels svartvita, men även en del kolorerade. (184)	A 1.300:-
1344A	Samling ca 1900-50 i pärm. Stockholm - Norrbro, m.m. Gamla mindre formatet. Mestadels svartvita, men även en del kolorerade. (216)	A 1.300:-

1345A	Samling ca 1900-50, med tyngdpunkt på de första decennierna i pärm. Stockholm - Blasieholmen, m.m. Gamla mindre formatet. Mestadels svartvita, men även en del kolorerade. (196)	A 1.300:-
1346A	Samling ca 1900-50 i pärm. Stockholm - Riddarholmen, m.m. Gamla mindre formatet. Mestadels svartvita, men även en del kolorerade och färgkort. (219)	A 1.300:-
1347A	Samling ca 1900-50, med tyngdpunkt på de första decennierna i pärm. Stockholm - Riksdagshuset med omnejd. Gamla mindre formatet. Mestadels svartvita, men även en del kolorerade. (198)	A 1.200:-
1348A	Samling ca 1900-90-tal i två pärmar. Stockholm - Stadshuset, Harald Olsen, m.m. En pärm med svartvita kort av det gamla mindre formatet samt en pärm med moderna färgkort. (480)	A 1.200:-
1349A	Samling ca 1900-50 i pärm. Stockholm - centrum, m.m. Gamla mindre formatet. Mestadels svartvita, men även en del kolorerade. (200)	A 1.200:-
1350A	Samling ca 1900-60 i pärm. Stockholm - Kungsgatan. Svartvita och färgkort av det gamla mindre formatet. (236)	A 1.200:-
1351A	Samling ca 1900-50, med tyngdpunkt på de första decennierna i pärm. Stockholm - Gamla Stan, m.m. Gamla mindre formatet. Mestadels svartvita, men även en del kolorerade. (196)	A 1.200:-
1352L	Samling 1900-50. Stockholm, c:a 370 topografiska kort i gamla lilla formatet, en del bättre finns. Mest bra kval.	A 1.200:-
1353A	Samling 1900-50 med betoning på de första decennierna i pärm. Stockholm - Djurgården. Svartvita och en del kolorerade kort av det gamla mindre formatet. (163)	A 1.100:-
1354A	Samling 1900-90-tal i pärm. Stockholm - Norra Djurgården, Ladugårdsgärdet, Hjorthagen, m.m. Svartvita och en del kolorerade kort av det gamla mindre formatet samt några moderna färgkort. (163)	A 1.100:-
1355A	Samling ca 1900-70 i pärm. Stockholm - Saltsjöbaden. Mestadels svartvita och en del kolorerade kort av det gamla mindre formatet, men även en del modernare färgkort. (232)	A 1.000:-
1356A	Samling ca 1900-50 i pärm. Stockholm - Norrmalm, m.m. Mestadels svartvita och en del kolorerade kort av det gamla mindre formatet. (208)	A 1.000:-
1357A	Samling ca 1900-50 i pärm. Stockholm - Kungsholmen. Gamla mindre formatet. Mestadels svartvita, men även en del kolorerade. (124)	A 900:-
1358A	Samling ca 1900-50 i pärm. Stockholm - Gamla Stan, m.m. Gamla mindre formatet. Mestadels svartvita, men även en del kolorerade. (210)	A 850:-
1359L	Drygt 90 ex beg/obeg Oscar II-1940-tal med Stockholmsmotiv.	A 850:-
1360K	Samling. Båtar, 62 kort i gamla lilla formatet, från Uppsala, Stockholms skärgård samt vid Stockholms kajer. Bra kval.	ABC 800:-
1361A	Samling ca 1900-50 i pärm. Stockholm - Östermalm. Svartvita och en del kolorerade kort av det gamla mindre formatet. (158)	A 800:-
1362A	Samling ca 1900-50 i pärm. Stockholm - Kungsträdgården med gator runt om. Gamla mindre formatet. Mestadels svartvita, men även en del kolorerade. (200)	A 800:-



1363A	Samling ca 1960–90-tal i pärm. Stockholm, moderna färgkort av större formatet. (259)	A	800:-	1392K	1900–50. Hedemora (Dalarna), 29 topografiska kort i gamla lilla formatet, dessutom två souvenirfolderar (sjudubbla panoramakort) från c:a 1910. Bra kval.	W	400:-
1364A	Samling ca 1900–80-tal i pärm. Stockholm - Djurgården. Mestadels svartvita och en del kolorerade kort av det gamla mindre formatet, men även en del moderna färgkort. (183)	A	750:-	1393A	Samling. Järnvägsstationer, 44 olika kort i gamla lilla formatet, i två små album. Bra kval.	Jvg	650:-
1365A	Samling 1900–50. Topografiska kort i gamla lilla formatet, c:a 130 st, en del bättre finns. Enbart Stockholms omgivning med bl.a. många från skärgården, mest efter 1930. Mest bra kval.	AB	750:-	1394L	Samling 1900–50. Topografiska kort i gamla lilla formatet, c:a 450 st, en del bättre finns. Enbart Götaland, mest efter 1930. Mest bra kval.		1.800:-
1366A	Samling mestadels 1930-tal–50-tal i pärm. Stockholm. Ett 30-tal kort av Grüss Aus-typ. I övrigt mestadels svartvita kort av det gamla mindre formatet. (153)	A	750:-	1395L	Signerade kort, trevlig blandning i det äldre större formatet. (450)		1.500:-
1367A	Samling ca 1900–50, med tyngdpunkt på de första decennierna i pärm. Stockholm - Drottningholm. Gamla mindre formatet. Mestadels svartvita, men även en del kolorerade. (158)	A	750:-	1396L	Samling 1900–50. Topografiska kort i gamla lilla formatet, c:a 350 st, en del bättre finns. Enbart Svealand utom Stockholmsområdet, mest efter 1930. Mest bra kval.		1.300:-
1368A	Samling ca 1900–50 i pärm. Stockholm - Söder. Svartvita och en del kolorerade kort av det gamla mindre formatet. (105)	A	700:-	1397L	Ca 230 ex fränkerade Oscar II+Medaljong varav 180 ex Oscar II inkl. flera topo, mestadels med järnvägsstämplar inkl. en del bättre.		1.200:-
1369A	Samling ca 1900–50 i pärm. Stockholm - Stadshuset, Harald Olsen, m.m. Gamla mindre formatet. Mestadels svartvita, men även en del kolorerade. (243)	A	700:-	1398L	Samling 1900–50. Topografiska kort i gamla lilla formatet, c:a 350 st, en del bättre finns, mest efter 1930. Mest bra kval.		1.200:-
1370A	Samling ca 1900–50, med tyngdpunkt på de första decennierna i pärm. Stockholm - Skeppsholmen och Kastellholmen. Gamla mindre formatet. Mestadels svartvita, men även en del kolorerade. (124)	A	700:-	1399A	Samling 1900–50. Topografiska kort i gamla lilla formatet, c:a 400 st, en del bättre finns. Bilder från bruk, badplatser, fornminnen, folkdräkter, restauranger, slott, fjäll samt samemotiv. Mest bra kval.		1.100:-
1371A	Samling ca 1910–60 i pärm. Vykortsserier över det gamla Stockholm. (146)	A	600:-	1400L	Båtar, svenska och utländska i gamla formatet, många militära och atlantångare, m.m. (200)		1.000:-
1372A	Samling 1900–90-tal i två pärmar. Stockholm - Nacka, Solna, Haga, m.m. Svartvita och en del kolorerade kort av det gamla mindre formatet samt några moderna färgkort. (171)	A	600:-	1401K	Samling. Båtar, Mälaren, 60 kort i gamla lilla formatet. Bra kval.		900:-
1373A	Samling 1930–90-tal i två pärmar. Stockholm - Kungsholmen, Stadshuset, m.m. Svartvita och en del kolorerade kort av det gamla mindre formatet samt en del moderna färgkort. (285)	A	600:-	1402A	Parti. 375 olika helgkort i gamla lilla eller minsta formatet, alla signerade, i album med plastfickor. Bra kval.		900:-
1374A	Samling ca 1930–60-tal i pärm. Stockholm - Djurgården, Skansen. Mestadels svartvita och färgkort av det äldre mindre formatet. (196)	A	600:-	1403L	Jul-/Nyårskort, mest äldre i bra kvalitet. (375)		900:-
1375A	Samling 1900–50 i pärm. Stockholm - Djurgården. Svartvita och en del kolorerade kort av det gamla mindre formatet. (74)	A	500:-	1404A	Samling. Parti mest gamla foton i vykortslänkande format men även vykort, totalt ca 150 enheter och mycket topografi.		850:-
1376A	Samling 1900–90-tal i två pärmar. Stockholm - Ulriksdal, Djursholm, Danderyd, Forresta, m.m. Svartvita och en del kolorerade kort av det gamla mindre formatet samt några moderna färgkort. (137)	A	500:-	1405A	Parti. Pärm med 100 olika kort 1900–10, olika motiv, i plastfickor. Bra kval.		800:-
1377A	Samling 1930-tal–50-tal i pärm. Stockholm - Kungliga slottet. Svartvita och färgkort av det äldre mindre formatet. (198)	A	500:-	1406A	Samling om drygt 200 kort i gamla lilla formatet, alla med olika kyrkmotiv, mest c:a 1900–50. Bra kval.		800:-
1378A	Samling 1950–70-tal i pärm. Stockholm - Stadshuset, m.m. Moderna färgkort av större formatet. (340)	A	500:-	1407L	Helg- och gratulationskort, bl.a. mycket påsk, mest äldre i bra kvalitet. (350)		800:-
1379A	Samling 1940–50-tal i pärm. Stockholm - Stadshuset. Mestadels färgkort av det äldre mindre formatet. (140)	A	500:-	1408K	Topografi Sverige, många kartkort och flera signerade Anna Palm, bra kvalitet. (90)		700:-
1380A	Samling 1950–90-tal i pärm. Stockholm - Kungsholmen. Mestadels moderna färgkort av större formatet. (120)	A	500:-	1409A	200 st gratulationskort från 1900-talets början i gammalt album.		700:-
1381A	Samling. Saltsjöbaden, 120 topografiska kort i gamla lilla formatet. Bra kval.	B	800:-	1410L	Ca 2900 st gammalt–modernt, mest topo, mycket Sverige. Cirka 12 kg.		700:-
1382A	Samling. Nacka, Nykvarn, Nämndö och Uttran, 56 topografiska kort i gamla lilla formatet. Bra kval.	B	500:-	1411L	1900–50. Topografi, 130 kort i gamla lilla formatet, mest Oscarstid. Bra kval.		700:-
1383A	Samling. Söderköping, 120 olika äldre och nyare kort i pärm med plastfickor. Bra kval.	E	700:-	1412A	Maxikort, samling i två album 1981–2005. Mycket bra kval. (280)		650:-
1384A	95 kort från SÖDERKÖPING, Oscar II–modernt samt 49 vykort skickade från många olika länder på 1920-talet, till samma mottagare i Sverige. Alla skrivna på ESPERANTO.	E	450:-	1413A	Parti. Kungäuset, 150 olika äldre och nyare kort, även några utländska, i pärm med plastfickor. Bra kval.		650:-
1385A	Samling i album. Småland (ej Uppvidinge kommun), två album med topografiska vykort och några fotografier, mest gamla lilla formatet, bl.a. många järnvägsstationer, industrier, etc., totalt 226 st. Bra kval.	FGH	1.700:-	1414K	Samling. Båtar, 42 kort i gamla lilla formatet, båtar i Bråviken, Norrköping och Södertälje. Bra kval.		600:-
1386A	Samling i album. Uppvidinge kommun (Småland), samling topografiska kort, 207 olika, mest gamla lilla formatet, många järnvägsstationer, även industrier, etc. Genuin och intressant samling. Bra kval.	G	1.500:-	1415K	Jenny Nyström, 40 i det större äldre och 27 i det mindre formatet. Bra kvalitet.		600:-
1387A	Samling i album. Växjö, 98 kort varav 86 i gamla lilla formatet (drygt 50 Oscarstid), många trevliga bl.a. flera olika med järnvägsstationen, etc. Bra kval.	G	700:-	1416K	Samling. Båtar, 38 kort i gamla lilla formatet, mest från Västkusten. Bra kval.		600:-
1388	OSKARSHAMN. Två ovanliga obeg. från 50-års jubileet 1906 (nålstick).	H	250:-	1417A	Ca 240 st Oscar II–1930-tal, mest äldre topografi.		600:-
1389A	Samling. Malmö, 175 olika kort i gamla lilla formatet, svart-vita eller färg, i pärm med plastfickor. Bra kval.	M	500:-	1418A	Samling ca 1950–90-tal i pärm. Topografiska färgkort i A6-formatet. (260)		600:-
1390L	Parti. Göteborg, c:a 500 olika kort i A6-format, svart-vita eller färg. Bra kval.	O	600:-	1419L	Samling. Tecknade kort av Rolf Lidberg, Lennart Helje, Tryggve M Davidsen och Olle Eriksson, Grums, c:a 300 olika inkl. tryckvarianter, i fyra album. Bra kval.		600:-
1391A	1900–25. Dalarna, bunt äldre topografi och folklore, även bättre. Bra kval. (67)	W	500:-	1420L	Olika teman: Militärt, Politik, Reklam, Humor, Novelty, svenska och utländska inkl. bättre + två tomma brefkortsalbum. (200)		600:-
				1421K	Samling. Båtar, 30 kort i gamla lilla formatet, båtar i Örebro, på Hjälmaren och Strömsholms kanal. Bra kval.		500:-
				1422K	Vackra damer, trevlig bunt med flera bättre utländska signerade. (95)		500:-
				1423K	Samling om 42 kort i gamla lilla formatet, alla ”Hälsning från...” med flera bilder, mest c:a 1930–50. Bra kval.		500:-
				1424A	Samling. 89 kort, mest i gamla lilla formatet och mest topografi, med några bättre. Bra kval.		500:-
				1425A	Parti. Brefkortsalbum med 100 kort i gamla lilla formatet, topograf, hälsnings- och helgkort, mest Oscarstid. Mest bra kval.		500:-
				1426A	Samling. Båtar, 114 kort i nya större formatet. Bra kval.		500:-
				1427A	Samling. Äldre och nyare sedelvorkort, 53 olika i pärm med plastfickor. Bra kval.		500:-
				1428A	1900–25. Stockholm mest Oscarstid, även bättre. Bra kval. (67)		500:-
				1429A	Samling. Mestadels moderna reklamvykort. (272)		500:-
				1430A	Samling 1900–50. Topografiska kort i gamla lilla formatet, drygt 100 st, en del bättre finns. Enbart Norrland mest efter 1930. Mest bra kval.		500:-



- 1431A Samling mestadels 1950–60-tal i två album. Ca 200 st topografi, inkl. 18 st norska vykort. Bra kval. 500:-
- 1432A Ca 160 ex beg/obeg Oscar II–modern, bl.a. en del militär, skämtkort, JACE, några naket, flera frank. Oscar II samt även en del utland. 500:-
- 1433A Gratulation, över 150 st gamla mest begagnade i Brefkortsalbum. 500:-
- 1434L Lot ca 1920–40. Mestadels topografi, beg. och obeg., ca 75 st + flera hundra utländska kort, de flesta obeg. + svenska svarskort från bandmärkesperioden avstämplade i Moskva (en del hålsagna) + Mynt: fyra finska 1 marksmynt i silver från 1915 samt Ryska sedlar: 10 rubel 1909, 5 rubel 1909 (tre st), 50 rubel 1918 (två st), 1000 rubel 1919 (fem st), v.k. 500:-
- 1435L Små helgkort, många signerade, bra kvalitet. (700) 500:-
- 1436P Samling 45 ex med sedelmotiv varav 14 original, resten nytryck. 450:-
- 1437A Parti äldre ”helgkortstelegram” o.dyl., c:a 75 olika i pärm med plastfickor. Bra kval. 400:-
- 1438L Ca 200 st, många äldre topo + grat. Även knappt 100 äldre brev/helsaker, något utland. 400:-
- 1439A Samling mest 1900–15 i album. 79 kort, mest i färg, i allmänhet ej signerade. Bra kval. 350:-
- 1440K Några intressanta vykort/helsaker: Ungern 1906 med svensk lösen 8 öre, svensk 5 öre helsak frankerad i England och sänd inrikes, 5 öre helsak eftersänt fyra gånger och ett vykort från Alger med krigsmotiv eftersänt till Visby. 300:-
- 1441K Norrland, mycket Skellefteå, äldre till nyare. (ca 100) 250:-
- 1442A Samling. Brefkortsalbum med c:a 70 julkort i gamla lilla formatet, 1930- till 1950-talet. Bra kval. 250:-
- 1443L BERTILA. 47 olika kartkort, beg, obeg. 250:-
- PT-kortsamlingar / PT-card collections**
- 1444A Samling bättre PT-kort, bl.a. variant av H1 med hittills okänd baksidestext, 44 olika i pärm med plastfickor. Bra kval. 450:-
- Skyddspersamlingar / Perfin collections**
- 1445A Samling i insticksbok. Bra variation, även litet utländska. Ngt blandad kval. (600–700) 600:-
- Kilovara / Kiloware**
- 1446L Postkilo 1945/46, öppnat 3.000:-
- 1447L Postkilo 1945/46, öppnat. 3.000:-
- 1448L Två förseglade postkilon, 1973 och 1977. 500:-
- Reklammärkessamlingar / Poster stamps collections**
- 1449A Samling 1897–1977 i Visiralbum. Utställningar och evenemang, mest brevmärken men även specialstämplor och vykort. Många svåra. Totalt 630 märken och 37 försändelser. Bra kval. 1.500:-
- 1450A Samling 1911–2000 i Visiralbum. Frimärksutställningar och liknande, totalt 546 märken, delvis i häften, dessutom 65 försändelser. Vidare en samling om 50 olika PT-kort med lokalpostmotiv. Bra kval. 800:-
- 1451P Samling/parti 1910–50-talet med många trevliga äldre märken på 24 visirblad. (Hundratals) 600:-



Samlingar postala etiketter / Postal seals collections

1452A Samling i album. Postskolan, märken, etiketter, blanketter, pengar, postogram, etc. samt dokumentation, ovanligt material i stor fyllighet. Bra kval. 2.000:-

Onsdagen den 22 oktober, tidigast kl. 18:15

Övriga nordiska länder / Other Nordic countries

Norge, singlar / Norway, single stamps

- 1453 1 1855 Vapentyp 4 skilling blå, fint ex med breda marginaler. F 1000 (Foto) ☉ 300:-
- 1454K 3 1857 Oscar I 3 skilling grå-lila, vackert femstrip i kraftig färg på klipp med nr-stpl ”42”. F 6000 (Foto) ☉ 1.500:-
- 1455K 7(×2)+14 3 Skill i par + 4 Skill 4 på vackert brev till Bremen, TROMSÖ 22.9.1868, ank-stpl. Ovanlig blandfrankering. F 10000 (Foto på omslagets baksida) ☒ 2.500:-
- 1456K 13+15 3 Skill 3 + 8 Skill 8 på brev till Schweiz, MANDAL 18.5.1871, ank-stpl. Kuvertet med små riss. (Foto) ☒ 1.000:-
- 1457 20 1875 Skuggat posthorn 6 skilling brun i ostämplat fyrblock. Små rostfläckar men mycket ovanlig enhet. Intygs Moldenhauer. F 40000 (Foto på omslagets baksida) ★ 6.000:-**
- 1458K 76b2 1898 Posthorn 5 öre tn 14½ × 13½, grön, tresid tandn med tandn hål nedtill (ur H6) på vykort med julmärke 1910, KRISTIANIA 21.12.10. ☒ 400:-
- 1459 265 1941 Oslo universitet 100 år 1 kr olivgrön. F 550 ☉ 200:-
- 1460 277 1941 ”V”-märken 50 öre brunlila vm posthorn. Trevligt stämplat ex. F 4800 (Foto) ☉ 1.000:-

Norge, försändelser / Norway, covers

- 1461K FDC, 10.3.51, till Danmark. 400:-
- 1462K 265 FDC, Universitetet, fint FDC 2/9 1941, rek till Sverige. F 600 250:-
- 1463K 228, 232 FDC, Lejontyp 25 ø rød och 40 ø blå på fint FDC 1/10 1946, rek till Kotka, svårt FDC. F 1800 (Foto) 500:-
- 1464K 392, 404-06 FDC 1951, Vinter-OS 1952 + Haakon 30 ø rød på samma brev 1/10 1952, rek till Finland, ovanligt. F 1100, - + 225,-. 400:-
- 1465K 411 FDC, Posthorn 20/15 ø grön i par på brev till Finland, maskinreklamstpl 18/11 1952. F 1000 350:-

Norge, samlingar / Norway, collections

- 1466A Trevlig gammal samling 1855–2000, fr.o.m. ca 1950 ofta med både stämplat och postfriskt. ★★/★/☉ 1.800:-
- 1467P Samling 1855–1978 på blad med tio st Skillingar, från 1909 ★/★★★ och från 1960 ★★, välfyllt från 1924. (hundratals) ★★/★/☉ 1.200:-
- 1468A Samling 1855–1999 i två album. Bl.a. 24 st skillingar, F 1 (litet riss), goda ex 6 (två ex), 15, 35, 36. Några dubletter/nyanser posthorn, välfyllt efter 1942. Blandad kval. (1000) ☉ 800:-





1469A	Samling 1855–1974 i Facit-album, delvis med hemgjorda fickor. Mestadels stämplat. Innehåller bl.a. en pryddlig nr 1, Legionen ★★. Fr.o.m. 1910 välbesatt. Pryddlig samling.	★★/★/○	700:-	1489A	Samling 1854–1980 i Leuchtturm-album utan fickor. Ngt blandad kval. (1000)	Mest ○	1.300:-
1470P	Parti 1960–80-tal. 16 st visirblad. Några äldre.	★★	500:-	1490A	Samling 1875–1986 i album. Även lite Färöarna och Grönland. Mest bra kval. (800)	★★/★	1.200:-
1471A	Samling äldre–modernt i två fina DAVO-album med fickor. Mest bra kval. (600)	○	500:-	1491P	Samling tjänste, lösen, postfærge, tidningsmärken TII–17 samt julmärken 1871–1930-tal. Högt värde!	★/○	950:-
1472A	Samling 1867–1952 i album med fem st Skillingar, div. Posthorn, Polserien, Legion och Universitet, etc. (hundratals)	★/○	500:-	1492P	Samling 1854–1976 på blad. Även en del Grönland/Färöarna, etc. Ngt blandad kval. (500)	★/○	800:-
1473P	Parti märken i kuvert, mycket Lejon men även en del Posthorn, m.m. (hundratals)	○	300:-	1493A	Samling 1854–1955 i album utan fickor. Några lite bättre, t.ex. F 3, 5 och 37. Bra kval. (300)	★/○	800:-
1474P	FDC lot 1950–56. Fyra bättre, F 1750,-. Bra kval.	⊠	350:-	1494A	Samling äldre–modernt i två DAVO-album och en insticksbok med mest nominal. Mest bra kval.	★★/★/○	800:-
1475K	Brev lot 1870's–1940 i kuvert. Fyra bättre luftpostbrev 1930-tal samt sex utländska sända till Norge 1870-tal–1900. Mest bra kval. (10)	⊠	800:-	1495A	Parti äldre till nyare i tjockt album inkl. en del ★/★. (tusentals)	○	650:-
1476K	Brev lot 1851–56 och ett intressant kort sänt från Österrike 1902 till Stockholm från det Svensk-Norska konsulatet. Mest bra kval. (5)	⊠	300:-	1496A	Samling 1854–1985 i insticksbok. Varierande kval på det äldre, men några lite bättre märken. Ngt blandad kval. (500)	○	600:-
	Danmark, singlar / Denmark, single stamps			1497P	Parti 1960–80-tal. 20 visirblad inkl. Färöarna och Grönland.	★★	500:-
1477	I II 1851 2 Rigsbank-skillling blå, Thiele, vackert felfritt ex med breda marginaler. Intyg Obermüller-Wilén ”Mycket gott ex”. F 10000 (Foto)	○	2.000:-	1498A	Samling/parti klassiskt–1980-tal i album. Även ett 50-tal grönländska nummerfyrblock. Mest bra kval. (300)	★★/★/○	500:-
1478K	8+13 8 sk 1858 + 4 sk 1864 på blandfrankerat brev till Norge, ODENSE 25.9.1867, ank-stpl. Ovanligt. (Foto på omslagets insida)	⊠	2.000:-	1499A	Samling ca 1900–81 i Visiralbum. Mest bra kval. (600)	★★/★/○	500:-
1479K	13a 1864 Stor ovaltyp 4 skill karmin tn 13 × 12½ på Fältpost-brev under Dansk-Tyska kriget 1864, från Aarhus 4.6.1864 till Feltpost-contoir No.4, Vissenberg, med ank-stpl FELTPOST No.4 6.6. (Foto)	⊠	700:-	1500A	Samling 1851–1945 i album utan fickor. Bra grundsamling med några skillingar, etc. Ngt blandad kval. (300)	○	500:-
1480K	PF31, 33 Postfærge 30 ø orange (×2) + 40 ø blå på Fragtbrief 1950.	⊠	200:-	1501A	Samling 1851–1970-tal i insticksbok. Mest bra kval. (400)	○	500:-
1481	120 1912 Posthuset 5 kr brunröd vm Krona. F 1400	○	250:-	1502A	Restpost i tre album.	○	500:-
1482	156B 1921 Christian X 60 øre ultramarin / brun. Vackert ex med arkmarginal. F 5000 (Foto)	★★	1.200:-	1503L	Samling/parti äldre–modernt i kartong. Kilovara, FDC/brev. Även en del nominal, m.m. Mest bra kval.	★★/○	500:-
1483	213v2 1925 Luftpost 10 øre grön, sten under ploegen. Något ojämn tandning, men ovanlig variant!	★	250:-	1504A	Samling i Facit-album utan fickor. Danmark till 1971, glest besatt på äldre delen (400). Grönland mest ostämplat monterat med fastsättare 1950–88 (130). Mest bra kval.	★/○	450:-
1484K	284, 100, 105(×3) 1938 rekbrev till Puerto Rico med ank-stpl + F 317 på brev till Puerto Rico 1948. Sällsynt destination!	⊠	300:-	1505L	FDC samling/parti 1954–95. Även ca 300 danska FDC 1938–82, en del med vinjetter. Handlarlager. (500)	⊠	1.000:-
	Danmark, samlingar / Denmark, collections				Danska Västindien / Danish West Indies		
1485A	Samling 1961–93, nom. ca 1850 samt Norge 1961–94 nom. ca 1800. Även välfyllt stämplat 1961–72/74.	★★	2.200:-	1506	2 1866 Otandat 3 cents karminrosa. Praktex.	○	300:-
1486A	Samling 1851–1988 i Leuchtturm-album med fickor. Tolv olika skillingar, båda posthusen, bättre ★ bruksmärken, postfærge, m.m. Även bra nominaldel och något Grönland. Mest bra kval. (900)	★★/★/○	1.800:-	1507	18 1901 Tvåfärgad siffertyp 10 cents rödbrun/blå tn 12¼ × 12¼. Vackert ex med arkmarginal till höger. F 1800 (Foto)	★★	600:-
1487A	Samling 1870-tal–1979 i insticksbok. En del äldre bättre och bra nominaldel. Mest bra kval. (1.100)	★★/★/○	1.500:-	1508K	36 1905 Christian IX 40 bit grå/röd på brev till Tyskland 31.12.1906, ank-stpl. Kuvertet med några småfel. F 3000 (Foto)	⊠	500:-
1488A	Samling 1946–93 i DAVO-album utan fickor. Även Färöarna, nominalvärde DKK 2700,-. Bra kval.	★★	1.500:-	1509P	Samling 1874–1916 på blad. Bland annat stämplat serie fartyg komplett, en halvring siffertyp på klipp och en på brev. Mest bra kval. (45)	○	1.500:-
					Färöarna / The Faroes		
				1510K	1 1919 Våglinjetyp halverat diagonalt 4 øre på vackert brev tillsammans med Danmark 50re, THORSHAVN 13.1.1919. Intyg Wowern. F 8000 (Foto på omslagets insida)	⊠	2.000:-

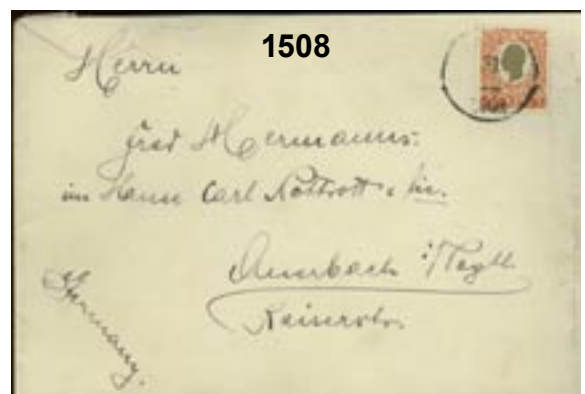
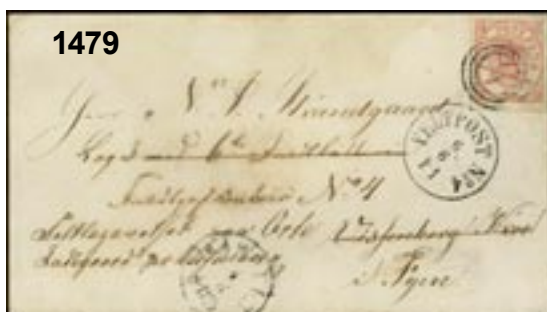



1511	3	1919 Påtryck på Christian X 2 øre / 5 øre grön på klipp med 5 øre grön. Vacker stämpel THORSHAVN 22.1.19. F 4000 (Foto på omslagets insida)	⊙	1.400:-	1538	2	Island, singlar / Iceland, single stamps 1873 Skilding values 4 sk red perf 14 × 13½. Average centering. Cert. Grönlund. Original gum. No repairs. F 1500	★	350:-
1512	4-8	1940 Påtryck på Våglinjetyp och Skepp SET (5). Fin serie. F 3900 (Foto sid. 31)	★	850:-	1539	3	1873 Skilding values 8 sk brown perf 14 × 13½. Close to off-centered. Number cancel 1. Short perfs. F 10000	⊙	950:-
1513	4II, 7II, 8II	Påtryck 1941, andra tryckupplagan komplett, 20 på 1 øre, 50 på 5 øre, 60 på 6 øre, fräscha ex i god kvalitet. Ovanlig serie. F 10400 (Foto sid. 31)	★★	2.000:-	1540	5	1873 Skilding values 3 sk grey perf 12½. Good centering. F 4200 (Photo)	★	850:-
1514L		Stort parti helark 1975–89. Nom. DKK drygt 29.800:-.	★★	2.400:-	1541	5	1873 Skilding values 3 sk grey perf 12½. Somewhat repaired and short perf. F 13000	⊙	950:-
1515A		Samling 1975–2001 inkl. tio häften. Nom. ca 2360.	★★	600:-	1542	6	1873 Skilding values 4 sk red perf 12½. Average centering. Somewhat pale.	(★)	950:-
1516P		Samling 1975–91 på blad med fickor. Verkar komplett. Bra kval. (250)	★★	550:-	1543	7	1873 Skilding values 16 sk yellow perf 12½. Close to off-centered. F 2700	★★	450:-
1517P		Samling 1975–80 på Visirblad. Årssats 1975–76, samt Grönland 1940-tal–80. Mest bra kval. (100)	★★	550:-	1544	9	1878 Aur values 5 aur blue perf 14 × 13½. F 3800 (Photo)	★	750:-
1518P		Samling/parti 1975–80-tal i liten insticksbok. Ca 100 nummerfyrblock, samt en del par. Katalogvärde enligt inlämnaren F 5380. Bra kval.	★★	500:-	1545	9	1878 Aur values 5 aur blue perf 14 × 13½. Average centering. (Photo)	(★)	950:-
1519P		Samling 1975–2000 på blad med fickor. Nära komplett, nom. DKK 1900. Samt påtrycken 1940–41 F 4, 5, 8 ★ och 6, 7 ⊙.	★★	500:-	1546	9	1878 Aur values 5 aur blue perf 14 × 13½. Average centering. Short perf. F 7000 (Photo)	⊙	950:-
1520A		1975–92 i Visiralbum. Också Åland 1984–2006. Bl.a. ingår många häften.	★★	500:-	1547	11	1876 Aur values 6 aur grey perf 14 × 13½. Good centering.	(★)	250:-
1521L		Lot 1976–84, ark, lösa märken samt julmärken och maxi-kort.	★★	500:-	1548	15	1882 Aur values 20 aur blue perf 14 × 13½. Average centering. Signed Strandell. F 2800	★	550:-
1522K		Lot 1930-talet. Färöstämplor på danska märken. Bra kval. (c:a 40)	⊙	250:-	1549	15c	1891 Aur values 20 aur greenish blue perf 14 × 13½. Average centering. F 2800 (Photo)	★	650:-
1523K		Stämplor. Lot stämplor på danska märken inkl. några par och fyrblock. Mest 1930–60-talet. Mest THORSHAVN men även några andra inkl. stjärnstämpel. (50)	⊙	450:-	1550	16	1876 Aur values 40 aur green perf 14 × 13½. Good centering. F 900	★	250:-
1524P		Brev lot. 20 st mest bruksförsändelser 1975–83 med Färö-frimärken, inkl. flera med högvalörer från första serien, och en del från mindre postkontor.	⊗	400:-	1551	16	1876 Aur values 40 aur green perf 14 × 13½. Good centering, somewhat blurred cancellation but still a fresh copy. F 2000	⊙	350:-
1525K		Brev lot. Elva st mest bruksförsändelser 1939–75 med Danska frimärken, inkl. fyra st postanvisningar.	⊗	300:-	1552	18	1892 Aur values 50 aur red/blue perf 14 × 13½. Average centering. F 800	★	250:-
		Grönland / Greenland			1553	18	1892 Aur values 50 aur red/blue perf 14 × 13½. Good centering. F 900	⊙	250:-
1526	P4-9	Paket, 1915 Thiele II 1 - 20 øre. Några med gummiveck. F 5890	★	950:-	1554	23	1876 Aur values 5 aur blue-grey rough perf 12¾, slightly thinned. F 6500	⊙	500:-
1527	P5	Paket, 1915 Thiele II 2 øre gul. F 950 (Foto sid. 31)	⊙	300:-	1555	64	1902 Christian IX 4 aur red/grey. Pair on postcard REYKJAVIK 7.5.1905 via THORSHAVN 12.6.1905 to Danmark.	⊗	250:-
1528	P5 IIIv1	Paket, 1924 Thiele II 2 øre gul tryck 3 på vitt papper och vitt gummi med klart dubbeltryck. (Foto sid. 31)	⊙	1.000:-	1556	76-90	1908 Två kungar SET vm krona (13). F 4500	★	850:-
1529	P9	Paket, 1915 Thiele II 20 øre röd. Praktstämpel Kolonien Umanak!	⊙	250:-	1557	76-90	1908 Two Kings SET wmk Crown (15). F 4500 (Photo)	⊙	650:-
1530K		Sparemærkebog från 1927 med plats för Pakke-Porto-märken + Nødadressekort från 1953 + Indbetalingskort till Landskassen 1970.	⊗	300:-	1558	81	1907 Two Kings 10 aur red inverted wmk Crown. Good centering.	⊙	250:-
1531P		Samling/parti 1938–80-tal i liten insticksbok samt ca 150 nummerfyrblock. Katalogvärde enligt inlämnaren F 10.400. Bra kval.	★★	1.400:-	1559	88-90	1908 Two Kings 1–5 kr wmk Crown (15). Good copies, 1 kr with margin. F 5200 (Photo)	★★	950:-
1532A		Samling 1963–2006 inkl. elva häften, nom. ca 3650. Även flera block/ark Pakkeporto nytryck samt en del stpl.	★★	1.200:-	1560	90	1904 Christian IX 5 kr grey/red-brown and 1907 Two Kings 5 kr blue-grey/brown wmk Crown. F 3000	★	550:-
1533A		Samling 1915–2001 i Leuchtturm-album (defekt pärm) med fickor. 13 st Pakkeporto ★*/★/⊙ P4–7, 9, 11–18. Olika motiv ★, Christian X + Isbjörn + påtryck ★★. Nära komplett ★★ från 1970 (fåtal ⊙). F ca 10000. ★*/★/⊙	★★	1.000:-	1561	90	1907 Two Kings 5 kr blue-grey/brown wmk Crown. Good centering. F 1700	★	350:-
1534A		Samling 1938–2001 i Facitalbum inkl. bl.a. F 1–18 ★ och Thule 1–5 ★★, etc. Nom. ca 2750.	Mest ★★	900:-	1562	90	1907 Two Kings 5 kr blue-grey/brown wmk Crown. F 1700	★	200:-
1535P		Årssatser. Tre tjocka årssatser 1977. F 1500:-.	★★	250:-	1563	91-97	1913 Two Kings SET wmk Cross (7). F 2800	★	550:-
1536A		FDC samling 1960-tal–1998 i album. Även några block och årssats 1991. Bra kval. (200)	⊗	500:-	1564	91-97	1913 Two Kings SET wmk Cross (7). F 1400	⊙	250:-
1537A		Brev lot 1950–70-talet, 45 st delvis med minnespoststämplor, i litet album.	⊗	500:-	1565	95	1918 Two Kings 6 aur grey wmk Cross. Good centering. F 1100	⊙	250:-
					1566	104-07	1921 Surch on Two kings SET (4). F 4185 (Photo)	★	850:-
					1567	107	1930 Surch on Two kings 10/5 kr blue-grey/brown. Fine copy in average centering. F 4000	★	850:-
					1568	107	1930 Surch on Two kings 10/5 kr blue-grey/brown. Good copy with an inverted cancel REYKJAVIK 15.1.98. One folded corner perf. F 4000 (Photo)	★	700:-
					1569	122	1925 Surcharge 10 kr / 50 aur brown-lilac. Somewhat short perf. F 3800 (Photo)	⊙	550:-
					1570	141	1920 King Christian X 50 aur lilac/brown-grey thin, broken lines. Average centering. F 1600	★	300:-
					1571K	162	1931 "Zeppelin 1931" opt 30 aur green/red in corner margin block of 12. F 7800	★★	900:-



1572K	162-63v	1931 Registered Zeppelin card with 30 aur and 1 Kr (bulge to the right) sent to Germany. Triangular cachet. (Photo)	✉	750:-
1573	162-64	1931 "Zeppelin 1931" opt SET (3). Average centering. F 960	★	250:-
1574	162-64	1931 "Zeppelin 1931" opt SET (3). 2 kr somewhat irregular perfs. F 3800	☉	650:-
1575	173-88	1930 The Parliament SET (16). F 3000 (Photo)	★	550:-
1576P	175-76	1930 The Parliament 7 and 10 aur, half-sheet (50) of each, fine quality. F 9250	★★	600:-
1577	189-93	1930 The Parliament. Air mail SET (5). F 1700	★	350:-
1578	204-09	1934 Air Mail SET (6), the 25 aur is perf 12.5x14! F 1500	★★	250:-
1579K	221-23	1937 Christian X, 25th anniversary as regent, souvenir sheet 1. F 700	★★	200:-
1580K	221-23	1937 Christian X, 25th anniversary as regent, souvenir sheet 1. Cancels REYKJAVIK 15 V 37 beside the stamps, which wasn't completely uncommon in the 1930's. F 2500	☉	550:-
1581	227-36, 311	1938 Geysir SET and Parliament buildings. Geysir in two sets. F 4800	★★	650:-
1582	252-55	1939 New York World Fair SET (4). F 900	★★	200:-
1583	281-87	1948 Hekla, fine set in blocks-of-four. F 2800	★★	600:-
1584	297-306, 330-31	1952 Occupations and views, fine set. F 1100	★★	250:-
1585	297-306, 330-31	1952 Occupations and views, fine set. F 1100	★★	250:-
1586	303	1952 Occupations and views 1.25 kr violet, 25 fine copies in blocks of 4-9. F 5000	★★	900:-
1587	311	1952 The Parliament Building 25 kr grey. F 1600	★★	250:-
1588	311	1952 The Parliament Building 25 kr grey. Margin copy, unimportant slight fold. F 1600	★★	250:-
1589K	321-25	1953 Old Manuscripts I, fine set in blocks-of-six. F 2100	★★	350:-
1590P	326v2	1954 Surch on Hekla 5/35 aur carmine, bars missing, complete sheet showing one stamp with this variety. Only 500 printed. F 1100	★★	350:-
1591	337-44	1956 Power stations and Waterfalls, fine set in corner blocks-of-four. F 2000	★★	400:-
1592	337-44	1956 Power stations and Waterfalls, fine set in margin blocks-of-four. F 2000	★★	400:-
1593K	514v3	1973 The Stamp Jubilee 80 kr vertical pair with empty field, five pairs in complete sheet of 25 stamps. F 1240	★★	250:-
1594K	Tj59-74	Official, 1930 Overprint Þjonustumerki SET (16), all with ÞINGVELLIR postmarks. A scarce set used. F 19000 (Photo)	☉	4.000:-
1595		Poster stamp, 1948 Olympic Games, ultramarine and multicoloured, block of ten with margin.	★★	250:-
Island, försändelser / Iceland, covers				
1596P	1Bke	Postal stationery, 1879 Single Postcard 5 aur blue type I. Untrimmed strip proof of three. Very scarce, some toning.		900:-
Island, samlingar / Iceland, collections				
1597K		Lot classic-modern. Seven unsold auction lots. Previous reserve 5.375 kr. Fine quality. (150)	Mostly ★	2.500:-
1598P		Collection/accumulation 1873-1950's in stockbook. Somewhat mixed quality. (300)	★★★/☉	2.000:-

1599A		Collection 1930-88 in visir album. ★★ from appr. 1960. Incl. some better like F 151 and 159 ★. Mostly fine quality. (700)	★★★	1.800:-
1600A		Collection 1900-59 in Estett album, with several good sets and stamps. Fine quality.	Mostly ★★	1.700:-
1601K		Lot. Block 1, Christian X 1937, 20 ★★ mini-sheets. F 14.000	★★	1.500:-
1602P		Accumulation 1939-57, and nine copies of skilling stamp from 1873 in mixed quality. Mixed quality.	★★★	1.400:-
1603A		Collection/accumulation 1876-modern in visir album. The older section mostly cancelled. Mostly fine quality. (1000)	★★★/☉	1.400:-
1604A		Collection/accumulation 1873-1974 in visir album. Starts with five skilding values in poor quality, then e.g. F 75-90. Many better stamps. Somewhat mixed quality. (500)	★★★/☉	1.400:-
1605P		Collection/accumulation 1870's-1970's in approval booklets. Many so-so stamps. Somewhat mixed quality. (500)	★★★/☉	1.300:-
1606P		Collection 1903-60 on leaves. Many so-so sets and stamps. Mostly fine quality. (300)	★★★/☉	1.300:-
1607K		Collection/accumulation 1870's-1950's in small stockbook. Mostly fine quality. (50)	★★★/☉	1.200:-
1608P		Collection 1897-1975 on leaves without stamp mounts. Incl. some better, e.g. F 186-87 ★ and F 188 ☉ (400). Also ★★ collection 1965-80's on visir leaves and in glassine envelopes (200, F 3000 SEK). Mostly fine quality.	★★	1.200:-
1609K		Six older auction lots. Previous reserve 2750:-.	★★★	1.100:-
1610P		Seven circulation booklets with many better stamps classic-1980's, some nice officials, etc. Remaining value approx. 9200 SEK. (500)	Mostly ☉	1.100:-
1611A		Collection 1876-modern in stockbook. Cat. value acc. to vendor F 18.000. Somewhat mixed quality. (800)	★★★/☉	1.100:-
1612		A small lot better: F 7, 14, 18, 19, 90, 161-64 and Tj9. Mostly fine quality. Cat. value 5800:-.	★	1.000:-
1613A		Collection/accumulation 1876-1990's in visir album. Mostly fine quality. (1000)	★★★/☉	1.000:-
1614L		Collection/accumulation old-modern in removal box. FDCs 1930's-modern in five albums and box, modern ★★ in stockbook, including many booklets, etc. Mostly fine quality. Approx. 20 kg.	★★★/☉	1.000:-
1615P		Collection numeral type-1966 on leaves. Good basic collection incl. some medium-priced/better early ones and a quite nice section from the later years. Fine quality. (600-700)	★★★/☉	950:-
1616P		Collection about 1900-70 on leaves. Inferior quality. (400)	☉	950:-
1617A		Collection 1873-1973 in E.W. Larsson album, e.g. some Skilding values in mixed quality, F 163-64 used, some officials, etc. (350)	★/☉	950:-
1618		Lot 17 better stamps on stock cards. E.g. F 11x2, 13, 17, 18, 121 (short perf), 122v and 161. Mostly fine quality. (17)	☉	900:-
1619P		Approx. 80 stamps mostly 1948-52 incl. e.g. F 281-92, 301-11, 315-44, two sets F 312-14, etc. Also some used.	★★	900:-
1620P		Collection Officials. 55 copies 1873-1930 incl. e.g. Parliament overprints 1 and 2 kr ★. Some (★) and also some ★★ incl. F Tj53.	Mostly ★	850:-
1621P		Lot Two Kings: E.g. two F 83, two F 88, F 84-87x14, two F 97, etc.. F approx. 9700. Mostly fine quality. (150)	☉	800:-
1622P		Accumulation Í gildi-1970's. Mostly ★★, e.g. several good sets from the 1950's, University 1938x2, F 208, 264, two sets Zeppelin ★. F 12.000.	★★★	800:-
1623A		Collection about 1900-91 in visir album fr.o.m. approx. 1970 both ★★ and ☉, and then many with First Day cancellations. E.g. 10 kr Republic 1944 ☉ included. Fine quality. (800)	★★/☉	800:-
1624A		Collection about 1900-66. A good starter's collection.	★★★/☉	800:-
1625A		Collection 1880's-modern in Leuchtturm album with stamp mounts. Including some better. Also ★★/☉ Faroes. Mostly fine quality. (400)	★★★/☉	800:-
1626P		Apparently complete collection 1944-71 on leaves incl. F 268-344, etc. Fine quality. (235)	★	750:-
1627		Lot 1934-71. All different, e.g. F 137, 153-54, 156, 160, 230, 256-58, 280, 318. Fine quality. F 6.220 kr (39)	☉	700:-
1628K		Various older stamps in mostly fine quality (70-80).	★★★/☉	700:-
1629K		Lot 1876-1938. All different, e.g. F 22, 106, 111-13, 115, 117, 195, 213, 237-39, Block 1. Fine quality. F 4.785 SEK (18)	★★	700:-
1630P		Collection approx. 250 blocks-of-four 1949-82 incl. e.g. F 325, 353, 373 and many CEPTs. Mostly fine quality.	★★	700:-



1631P	Lot. Christian IX: e.g. 14 each of F 68–73, F close to 10.000:-. Mostly fine quality. (130)	◎	700:-
1632P	Collection 1876–1947 on leaves without stamp mounts. Some a bit better, a good starter collection. Mostly fine quality. (200)	★★★/◎	700:-
1633P	Collection on Visir leaves. Some better e.g. some “Í GILDI” overprints and Parliament 2 kr ★. Hannes Hafstein and Power Stations sets plus s/s 1 mint ★★. Fine quality. (190)	★★★/◎	700:-
1634K	Some 70 copies 1876–1956 incl. better aur values, F 44+337–44 ★★, F 79 ★, etc.	★★★	650:-
1635P	Lot tjänste 1873–1907 on Visir leaves inkl. stpl luckfyllare av Tj 2. Mostly fine quality. (32)	★/◎	650:-
1636A	Collection 1940–84 in visir album. Fine quality. (360)	★★★/◎	650:-
1637A	Collection 1876–1984 in album without stamp mounts. Mostly fine quality. (350)	★★★/◎	650:-
1638A	Collection/accumulation 1876–1986 in visir album. Duplicate collection. Several a bit better. Much face value. Fine quality. (500)	★★★/◎	650:-
1639	Lot 1876–1971. All different, e.g. F Tj4–6, 9–10, 19, 30–32, 38–39, 51, 52, 58, F 235–36. Fine quality. F 5.165 SEK (25)	◎	600:-
1640	Lot 1876–1922. All different, e.g. F 8, 17, 19, 27–28, 50, 73–74, 89, 117–19, 144. Fine quality. F 5.435 SEK (18)	★	600:-
1641	Lot 1902–47. All different, e.g. F 139, 144, 161, 163–64, 199, 204–11, 232. Fine quality. F 5.600 SEK (27)	★	600:-
1642P	A thick folder with many better stamps 1897–1974, e.g. BL1 ★ and F 196 ★★, some Faroes, etc. (500)	★★★/◎	600:-
1643P	Accumulation 1957–80 on 15 full Visir leaves. Fine quality.	★★	600:-
1644A	Collection/accumulation 1903–80’s in visir album. Mostly modern ★★, including some blocks-of-four, high values, etc. Also some covers. Mostly fine quality. (600)	★★★/◎	600:-
1645A	Collection 1941–89 in two albums incl. also several FDCs 1965–94, mostly ★★ from 1980.	★★★/◎	600:-
1646A	Collection 1876–1977 plus some in a stockbook, e.g. FDCs 1968–72 with vignettes. (400)	★★★/◎	600:-
1647A	Collection 1876–1998 in album incl. some duplicates. F 14500 (hundreds)	★★/◎	600:-
1648	Lot 1902–30. All different, e.g. F 107v, 121–22v, 134, 156–57v, 159, 195v2, 199, 174–77, 188. Fine quality. F 4.665 SEK (34)	◎	550:-
1649	Lot 1914–38. All different, e.g. F 107v, 121–22v, 134, 143, 155–56, 159, 176, 199–209, Block 2. Fine quality. F 4.735 SEK (30)	◎	550:-
1650	Lot 1876–1902. All different, e.g. F 8, 14, 17, 27–29, 43, 50, 54. Fine quality. F 4.045 SEK (12)	★	550:-
1651	Lot 1876–1912. All different, e.g. F 13, 15, 83, 102, 107v, 111, 113–18. Fine quality. F 4.040 SEK (14)	◎	550:-
1652	Nice small lot in good variation, mostly in the mid-price range. Fine quality. (50)	◎	550:-
1653	Lot 1876–1911. All different, e.g. F 8, 14, 29, 43, 50, 54, 66, 95, 101, 103, 111–13. Fine quality. F 4.520 SEK (20)	★	550:-
1654	Lot Officials, all different, e.g. Tj 4, 8, 10–11, 13, 22v4, 31–41, 53, 55, 58, 74. Fine quality. F 4.135 SEK (25)	★	550:-
1655	Lot 1938–52. All different, e.g. F 237–39, 245, 255, 261–64, 273, 311, Tj59–68. Fine quality. F 4.100 SEK (26)	★	550:-
1656K	Lot 1930–47. All different, e.g. F 152–53, 184, 189, 196–97, 204–11, 213–14, 227–28, Block 1. Fine quality. F 4.120 SEK (28)	★	550:-
1657K	Officials. Good lot 87 copies 1873–1936 incl. duplicates, e.g. Tj3, 47+52 ★, six Tj45 ★★, etc.	★★★	550:-
1658P	Collection/accumulation 1876–1950 with several better stamps like e.g. F 160–61 ◎. (140)	★/◎	550:-
1659P	Collection 1902–64 on leaves with several a bit better stamps incl. officials, etc. (285)	★★★/◎	550:-

1660	Lot 1876–1912. All different, e.g. F 15, 17, 22, 28–29, 44, 54, 62v6, 83, 88, 114–16. Fine quality. F 4.645 SEK (19)	◎	500:-
1661	Lot 1876–1930. All different, e.g. F 28, 99–107v, 108–13, 143, 189–90. Fine quality. F 4.565 SEK (27)	◎	500:-
1662	Lot 1920–71. All different, e.g. F 154–56, 159, 160 (crease), 206–07, 230, 280, 318. Fine quality. F 4.935 SEK (25)	◎	500:-
1663P	Collection 1876–1910 on SAFE-DUAL leaves. Including Officials. Somewhat mixed quality. (80)	★/◎	500:-
1664A	Collection 1902–74 in Schaubek album without stamp mounts. Several a bit better ★★ of the modern material. Fine quality. (400)	★★★/◎	500:-
1665A	Collection/accumulation 1902–84 in stockbook. Duplicates collection. Some better. Fine quality. (600)	★★★/◎	500:-
1666A	Collection in Estett album. A collection ★★ 1938–58 with some better material, plus a duplication accumulation on stock cards. Fine quality.	★★/◎	500:-
1667K	Lot 1876–1948. All different, e.g. F 8, 170, 208, 245, 248, 255, 273, BII. Fine quality. F 4.295 SEK (25)	★	450:-
1668A	Collection 1902–81 in album without stamp mounts. Mostly fine quality. (350)	★/◎	450:-
1669A	Collection 1876–1974 with some better stamps plus also several ★★ 1990’s. (275)	★★★/◎	450:-
1670A	Collection about 1900–70 in visir album. Mostly fine quality. (250)	Mostly ★★	450:-
1671A	Collection 1900–modern. Cat. value F over 6000, some a bit better, but much massware. Mostly fine quality. (600)	★★★/◎	450:-
1672	Lot 1876–1930. Officials: All different, e.g. Tj6, 8, 11, 47, 53, 59–68, 74. Fine quality. F 3.465 SEK (21)	★	350:-
1673K	Lot. 19 diff. stamps in blocks-of-four or -six, all with numbers in margin. Fine quality.	★★	350:-
1674L	FDC collection/accumulation 1938–1994 in box. Dealer’s stock. (500)	☒	800:-
1675L	FDC. 51 different 1950–63 e.g. 1.5.52, 1.9.52, 1.6.54, 1.8.57. F 5300.	☒	400:-
1676P	Cover lot 1895–1955. Twelve covers and stationeries, incl. five FFC 1928–48. Fine quality.	☒	600:-

Finland singlar / Finland single stamps			
1677	1 I	1856 Oval stamps 5 k blue small pearls, very fine copy with good to large margins, cancelled. Signed Gebr Senf and A Diena. F 12000 (Photo)	◎ 3.000:-
1678	5v1C1	1866 Coat-of-Arms Finnish values 5 p brown on laid pale lilac paper, roulette I, very fine with full teeth and superb FRKO postmark. Certificate Gummesson. F 2700 (Photo)	◎ 800:-
1679	11	1875 Coat of Arms m/75 32 p carmine, Copenhagen printing, very fine lightly used copy. F 3800 (Photo)	◎ 900:-
1680K	16S	1875 Coat of Arms m/75, Helsinki printing 20 p blue perf 11, two covers to Sund, Åland, 1877–78, from Nikolaistad and Björneborg, one with ANK-marking.	☒ 300:-
1681	20	1884 Coat of Arms m/75, new colours 5 p green in nice block of four.	★★ 300:-
1682K	42	1902, 1891 Russian types with rings 20 k blue/carmine-red. Registered cover to Hamburg canc. Tavastehus 31.V.02 with arrival cds on back. Nice item! F 3500 (Photo)	☒ 1.200:-
1683	45	1891 Russian types with rings 1 R dark brown/brown-orange. F 700	◎ 200:-
1684	61	1915 Third letterpress issue 10 mk black/grey-green perf 14½.	★ 250:-
1685K	165	1930 Zeppelin overprint 10 mk red on light grey-violet. On torn cover to Stockholm, one stamp or a label removed, with additional 2 mk stamp.	☒ 450:-
1686	178v	1932 The Red Cross 2 mk + 20 p lilac/red with cloud covering part of the dome variety in block of four.	★★ 250:-

All reserves are in SEK.

The approximate exchange rates at time of printing were:

EUR 1 = SEK 9.6	USD 1 = SEK 6.5
GBP 1 = SEK 12.15	CNY 1 = SEK 0.95



1687	582-91, 681, 6261	m/63 set, 16 stamps on HaP paper (75p, 1.25Mk, 1.75Mk on TeP paper), in margin blocks-of-four. F 4200	★★	800:-
1688	582-91, 681, 6261	m/63 set, 16 stamps on HaP-paper (75p, 1.25Mk, 1.75Mk on TeP-paper). F 1050	★★	200:-
1689K	618 v	1966 20th Anniv of UNESCO 0.40 mk multi-coloured. Variety "white inlet" in South America on FDC.	✉	250:-
1690A	H2	Booklet, 1939 Lion type m/30. 60 booklets in a small box. F 3000	★★	300:-
1691	HA5 HRS7b1	Slot-machine booklet, With Mariehamn surcharge "Taxorna ändrade nya taxor fäs på posten". Light crease in the cover. F 3500	★★	750:-
Finland, samlingar / Finland, collections				
1692P	Collection 1856–1957 on leaves. E.g. two 10 kopeks 1856 (one close cut, one with surface damage), "large-toothed" well represented with for example two 1 mark, Coat of arms type 1875–84, New colours 1885, 1889–90 "Three-numbered". Partly somewhat mixed quality (Photo)			Mostly ☉ 4.000:-
1693A	Collection 1875–1992 in Schaubek album without stamp mounts. Fine quality. (1000)			Mostly ☉ 1.400:-
1694A	Almost complete collection 1961–99 incl. e.g. about 45 booklets. Also Åland 1984–2006 incl. booklets.			★★ 1.300:-
1695A	Collection 1860–1965 in album incl. few large-toothed, rings m/89 to 1 rubel. Mostly fine quality. (600)			Mostly ☉ 1.200:-
1696A	Collection 1885–1988 in album with lots of stamps, also some duplicates. F 15000			★★/★/☉ 1.000:-
1697A	Collection 1900–modern in visir album. Also duplicates. Somewhat mixed quality. (1000)			★★/★/☉ 1.000:-
1698A	Collection 1875–1970's in two Visir albums. Somewhat mixed quality. (1000)			★★/★/☉ 1.000:-
1699A	Collection 1930–80's in visir album. Including a few used. Mostly fine quality. (500)			★★ 950:-
1700P	Collection 1917–68 on leaves. The Republic. Well-filled collection with better such as e.g. 5 mk Vasa, definitives, etc. Fine quality. (700)			Mostly ★ 850:-
1701A	Collection/accumulation mostly 1950–80's in album. Fine quality. (1000)			★★ 850:-
1702A	Collection 1918–53 in album. Mostly fine quality. (800)			★★/★ 850:-
1703P	Collection 1860–95 with some better stamps. Slightly mixed condition. F 7400. (65)			☉ 800:-
1704A	Collection/accumulation 1891–1945 in visir album. Mostly in blocks and parts of sheets. E.g. early Red Cross sets in blocks of four, Pro Filatelia 1931 in block of four, World Ski Championships 1938 in blocks of six with corner margins.			Mostly ★★ 800:-



1705A	Collection/accumulation 1946–c.1984 in visir album. Mainly Red Cross and Anti-Tuberculosis sets in blocks of four and parts of sheets. East Karelia complete ★★ in blocks of four included.			★★/☉ 800:-	
1706A	Collection 1875–2000 in album incl. Åland. A large number of stamps. Mostly fine quality.			★★/★/☉ 800:-	
1707	Lot 1866–85. All different, e.g. F 5–9, 12c1, 14c1, 16c1, 18, 19c2. Fine quality. F 5.200 SEK (16)			☉ 700:-	
1708	Lot 1866–1900. All different, e.g. F 5–9, 16c1, 18, 19c2, 33–34. Fine quality. F 5.375 SEK (17)			☉ 700:-	
1709	Lot 1860–85. All different, e.g. F 4, 6–9, 12c1, 14–15c1. Fine quality. F 4.625 SEK (12)			☉ 650:-	
1710P	Collection 1866–1969 on leaves incl. some better. Well-filled and mainly ★ from 1954. Also East Karelia ★. Somewhat mixed quality. (550)			★/☉ 650:-	
1711P	Collection 1866–1959 incl. duplicates on leaves, containing e.g. many Lion types and Red Cross, etc. (500)			★★/★/☉ 650:-	
1712A	Collection 1885–1976 in album without stamp mounts. Mostly fine quality. (500)			★★/☉ 650:-	
1713	Lot 1866–1931. All different, e.g. F 9, 14c1, 16c1, 18, 60, 107, 121, 126vm4, 133, 162–64. Fine quality. F 4.350 SEK (21)			☉ 600:-	
1714A	Collection 1875–2002 in two albums. Many Red cross, Antituberculosis and commemoratives, incl. Åland 1984–2002.			☉ 500:-	
1715A	Accumulation in Visir album 1917-80's. Plenty of commemoratives, a few ★★ e.g. Itä-Karjala. Several hundreds.			☉ 500:-	
1716A	Collection 1875–1958 in album without stamp mounts. Several stamps with grease stains from hinges. Mixed quality. (450)			Mostly ★ 500:-	
1717A	Collection 1880's–modern in album without stamp mounts. Mostly fine quality. (800)			Mostly ☉ 450:-	
1718A	Fairly well-filled collection 1911–65 with e.g. several Lion and Red Cross sets. Mostly ★ after 1940. (550)			★/☉ 450:-	
1719K	Small lot with better items only. (12)			Mostly unused 400:-	
1720L	Box with empty Leuchtturm album without stamp mounts, 1856–2005, as new. Small collection on leaves 1875–1954 some Red Cross, etc. + duplicates in album and box.			☉ 400:-	
1721A	Booklets collection/accumulation c. 1938–88 in visir album. E.g. H1 300th Anniversary of Postal Service 1938, H3 Olympic stamps 1952 (two), HA 5 (five). BF1 "Autopaketti - Bilpaket" 1 mark (10×6) and some stamps from The Åland Islands also included.			★★ 700:-	
Finland, brevsamlingar / Finland, cover collections					
1722	29	Postcard, Postcard with 10 p sent to Stockholm 1896 with lithographic view over Helsinki harbour, minimal corner creases, else fine. Interesting and very early topographical card.		250:-	
Finland, övrigt / Finland, miscellaneous					
1723K	1-8	Aunus 1919 Overprint "Aunus" on Lion Type m/17 SET (8), 50p and 1Mk mint, otherwise used with genuine but backdated postmarks. Certificates Kaiser and Leinonen. F 22200 (Photo)			☉ 4.000:-
1724	6	Aunus 1919 Overprint "Aunus" on Lion Type m/17 1 mk reddish carmine/grey. F 900		★ 250:-	
Åland / The Åland Islands					
1725A	Collection 1984–96 in DAVO album with stamp mounts and cassette with some luxury cancellations and booklets. Fine quality. (120)			☉ 800:-	
1726A	Collection 1984–95 in album. Also some other stuff. Mostly fine quality. (100)			★★ 450:-	
Nordensamlingar / Collections Nordic countries					
1727A	Nice old collection on homemade leaves, 1855–1947, e.g. Sweden, World Postal Congress and UPU almost complete.			★/☉ 4.000:-	
1728P	Lot in stockbook, small remainder lot. Mostly fine quality.			★★/★/☉ 1.500:-	
1729A	Collection 1855–60's in album. Primarily Sweden with better stamps like 4 skilling, Black local, Coat-of-arms öre type, Lying lion 17 öre, Circle type, World Postal Congress/UPU up to 80 öre, some BC/CB pairs, etc. Some Norway, Denmark, Finland. Mostly fine quality. (600)			★★/★/☉ 1.500:-	
1730A	Three albums with: Iceland collection, used/anused, Denmark incl. The Faroes used/unused and a stockbook with used duplicates.			☉ 1.500:-	

1731A	Collection 1851–1974 in album without stamp mounts. Only Sweden, Norway and Denmark. Somewhat mixed quality. (1000)	Mostly ☉	1.400:-	1761L	Mixed accumulation older–modern in removal box. Card index Sweden in five boxes, a few well-filled duplicate albums Iceland, much Denmark in unordered card index, 2,5 kg Swedish cut pieces mostly cancelled 2006–08, and a lot more. Low reserve. Somewhat mixed quality. Approx. 17 kg. (Several thousands)		500:-
1732A	Collection 1880–1946 in album without stamp mounts. Sweden, Iceland and Finland, a lot of used material on the latter two countries. Mostly fine quality. (800)	Mostly unused	1.200:-	1762L	Accumulation. Box with duplicates in envelopes, older to newer stamps (no Norway). (Thousands)	☉	500:-
1733A	Collection/accumulation older to newer in six albums/stockbooks. (thousands)	★ ★/★/☉	1.200:-	1763A	Accumulation 1980's in stockbook, no Sweden. Excellent quality. (300)	★ ★	450:-
1734P	Selection more than 100 copies on leaves incl. e.g. Schleswig F 1–20 ☉, Greenland 1–18 ★, Thule 1–5 ☉ and ten se-tenant pairs Denmark with advertising labels.	★/☉	1.100:-	1764L	Booklets. About 180 slot-machine booklets Finland and Sweden 1960's–90's incl. 25 copies Finland HA6, three copies Sweden with X.	★ ★	600:-
1735A	Collection classic–1946 in album without stamp mounts. Excl. Iceland. Somewhat mixed quality. (800)	★/☉	1.100:-	1765L	FDC. About 130 mostly FDCs Finland, Iceland and Denmark incl. e.g. Iceland 1.4.52, two copies 1.9.52 and 1.6.54, Finland 24.5.41, 2.1.43 and 13.9.48 complete, Denmark F 214+215 on air mail cover, etc.	☒	800:-
1736A	Stamps from 1950's and 1960's in visir album.	★ ★	950:-	1766A	FDC collection/accumulation. Iceland 1949–67 and The Faroes 1975–79 in two albums. (Appr. 150)	☒	600:-
1737A	Collection (excl. Sweden) classic–1966 in album + leaves with several better stamps and sets, plus also some ★ ★ incl. Norway Lykkebrevet, etc.	★/☉	900:-	1767K	Cover lot. Three Danish and one Norwegian air mail cover to Argentina 1936–37, large frankings and red cancels "DEUTSCHE LUFTPOST EUROPA - SÜDAMERIKA". Also a card 3.7.1947 with purple single-line postmark "Med flyg från Visby".	☒	300:-
1738A	Album with lots of stamps mostly approx. 1900–50, highest value on Sweden with e.g. several World Postal Congress but also better Iceland and Norway, etc.	★/☉	850:-	Onsdagen den 22 oktober, tidigast kl. 18:30			
1739P	Lot 1850's–1950's on leaves. Some beautiful cancels plus better stamps e.g. Iceland F 95 used. Somewhat mixed quality. (150)	★ ★/★/☉	800:-	European collections / Europasamlingar			
1740A	Collection 1858–1950's in Esselte album without stamp mounts. Fairly well-filled including a bit better. Somewhat mixed quality. (1000)	☉	800:-	1768L	Removal box with 17 stockbooks and an album with more than 10.000 stamps. Approx. 15 kg.	★ ★/★/☉	2.000:-
1741A	Collection/accumulation 1900–1970 in two stockbooks. Mostly fine quality. (300)	Mostly ★ ★	800:-	1769P	Collection 1868–1930 on leaves. Small states, incl. Albania, Andorra, Estonia, Serbia, San Marino, etc. Incl. better stamps. Fine quality. (420)	★/☉	1.400:-
1742L	Collection/accumulation older–modern duplicates in 17 stockbooks. Mostly fine quality. Approx. 15 kg.	☉	800:-	1770A	Collection classic–1970's in album. Countries F–G, including France, Germany with states Greece, Italy with states. Interesting. Mostly fine quality. (1.000)	★ ★/★/☉	1.200:-
1743L	Collection/accumulation 1975–modern in two albums and on album leaves. Mostly ★ ★ Faroes, Åland. Some used Sweden, etc. Fine quality.	★ ★/☉	800:-	1771A	Collection classics–1920's in old album without stamp mounts. Somewhat mixed quality. (2000)	★/☉	1.200:-
1744A	Four stockbooks with Finland (F approx. 4.300), Norway, Denmark and a stockbook with many Swedish pairs perf 3+3.	☉	750:-	1772A	Collection classics–1940's in Schaubek album without stamp mounts. Many stamps, but mostly common material. Somewhat mixed quality. (1500)	★/☉	1.100:-
1745P	Collection classic–1920's on leaves. Mostly Denmark with some better, some skilding values, etc. Also Sweden with some pairs, e.g. some BC/CB-pairs. Mostly fine quality. (200)	★/☉	700:-	1773L	Four small albums with more than 1000 stamps incl. e.g. classic Austria and France, several Germany, etc. Mixed–VF.	Mostly ☉	1.100:-
1746A	Collection in two albums without stamp mounts. Denmark 1875–1968 and Finland 1881–1967.	Mostly ☉	700:-	1774P	Collection/accumulation classics–1950's on Visir leaves. Some better, mostly northern Europe, but also some Latin America. Mixed quality. (200)	★ ★/★/☉	1.000:-
1747L	Collection/accumulation older–modern. Sweden in two albums with stamp mounts, year sets Åland 1984–2003.	★ ★	700:-	1775A	13 circulation booklets with at least 1500 stamps 1890–1980's, mostly Sweden and Scandinavia, some Italy, etc.	★ ★/★/☉	950:-
1748A	Collection/accumulation classic–1950's in album. Some better stamps, primarily Sweden. Somewhat mixed quality. (500)	Mostly ☉	650:-	1776A	Collection 1880's–1950's in stockbook. Russia, Soviet and Great Britain, including a bit better. Somewhat mixed quality. (800)	★ ★/★/☉	950:-
1749A	Collection Iceland and Finland approx. 1950–70 with several so-so stamps and sets. In total more than 550 copies plus also approx. 300 stamps other countries, mostly United Nations. Fine quality.	★ ★	650:-	1777K	Lot classics–1950's in envelope. Mostly Germany and Switzerland. Somewhat mixed quality. (60)	★ ★/★/☉	900:-
1750A	Collection 1920–70's in visir album. Mostly Iceland and Finland with better ☉/★ ★ charity, etc. Also some Greenland, etc. Mostly fine quality. (1.000)	★ ★/★/☉	650:-	1778A	Collection in visir album. Mostly ordinary stamps from e.g. Britain, France and Denmark. Fine quality. Mostly ★ ★	★ ★	900:-
1751A	Collection old–c. 1975 in stockbook, Finland and Norway. Mostly fine quality.	Mostly ☉	600:-	1779A	Collection 1860–1962 in Schaubek album without stamp mounts. France (mostly) to Liechtenstein. Mostly fine quality. (700)	★/☉	900:-
1752A	Collection/accumulation 1960–80's. in album. Mostly Sweden with a part face value, Faroes, etc. Mostly fine quality.	★ ★/★	600:-	1780P	About 100 stamps 1880–1950's incl. better Denmark, Germany and Switzerland, ★ ★ Sweden. Also 70 topographic postcards Sweden incl. many from Stockholm.	★ ★/★/☉	850:-
1753L	Duplication stock Sweden 1940–90's in envelopes, album with about 250 matchbox labels and two albums Iceland ★/★ ★/☉.	Mostly ☉	600:-	1781P	Collections classic–1960/70's on leaves, containing e.g. Romania, Hungary, some German states, Italy and Turkey, etc. (2200)	Mostly ☉	850:-
1754P	Accumulation 1960–80's. Finland and Iceland on 26 Visir leaves.	★ ★	500:-	1782P	Accumulation classics–1960's. Very messy lot, but some interesting, mostly Western Europe. Somewhat mixed quality. (600)	★ ★/★/☉	800:-
1755A	Collection 1870–1980's in visir album. Finland and Norway with some better and a few covers. Mostly fine quality. (500)	★ ★/★/☉	500:-	1783A	Collection/accumulation classics–1980's in three albums without stamp mounts. E.g. Poland, Scandinavia and many others. Somewhat mixed quality. (1000)	★ ★/★/☉	800:-
1756A	Accumulation 1870's–modern in a stockbook and a visir album Åland. Somewhat mixed quality. (800)	★ ★/★/☉	500:-	1784A	Collection old–c. 1935 in old album, with e.g. France, R. Mostly fine quality.	☉	800:-
1757A	Collection 1940's–70's in two stockbooks. Only Denmark and Iceland. Mostly fine quality. (500)	Mostly ★ ★	500:-	1785A	Collection classics–1960's in two albums without stamp mounts. Somewhat mixed quality. (500)	★/☉	800:-
1758L	Banana box with tens of thousands of stamps old/modern in envelopes, albums and small boxes, etc., incl. some ★ ★.	Mostly ☉	500:-	1786A	Collection. Stockbook older–newer France, Austria and other countries. (hundreds)	★ ★/★/☉	800:-
1759L	Box with mainly ★ ★ and FDCs Iceland, Greenland, Faroes, Åland. Faroes year set 1975.	★ ★	500:-	1787A	Collection/accumulation in stockbook, many from the end of WW2. Hungary ★ ★/★/☉ in stockbook, Austria, Bosnia and Herzegovina, Ukraine. Fine quality. Fine quality. Mi 3.350 €	★ ★/★/☉	800:-
1760L	Remainder collections Finland, Denmark and Norway appr. 1890–1980's in one file each plus Finland on leaves, appr. 1900–78 incl. much ★.	Mostly ☉	500:-				

1788L	Collection/accumulation 1930's-70's in box. Much Finland with many ★★ complete sets 1937-67, booklets, Norway, Britain, etc. Mostly ★★. Mostly fine quality.	★★★/◎	800:-
1789P	Collection c. 1940-55 on leaves. The Netherlands, Belgium, France and Spain. Incl. some better. Mostly fine quality. (400)	★/◎	700:-
1790A	Collection classic-1980's in album. Including Lithuania, Netherlands, Portugal, etc. Better sets, some souvenir sheets and covers. Mostly fine quality. (600)	★★★/◎	700:-
1791A	Collection/accumulation 1850's-modern in two albums. Britain 1 p red with many different plate numbers, collection Norway, mostly modern Spain, etc. Mostly fine quality. (1.500)	★/◎	600:-
1792A	Lot old-modern in two stockbooks, one with Sweden and one with Europe, a lot of France.	◎	600:-
1793A	Collection of more than 1000 stamps Romania and Hungary 1870's-1940 incl. some a bit better issues. Mostly fine quality.	★/◎	600:-
1794A	Collection up to 1930 in album incl. Austria, Belgium, Hungary and Poland. (hundreds)	★/◎	600:-
1795A	Accumulation classics-1960's in approval booklets. Also some USA. Somewhat mixed quality. (1000)	★★★/◎	550:-
1796A	Collection/accumulation 1920's-60's in stockbook. E.g. Switzerland and some others. (150)	Mostly unused	550:-
1797A	Accumulation classics-modern in three stockbooks. Some ★★ Great Britain (1970's), mixed Luxembourg and France. Somewhat mixed quality. (500)	★★★/◎	550:-
1798A	Collection classics-1980's in album without stamp mounts. Somewhat mixed quality. (1000)	◎	500:-
1799A	Collection/accumulation mostly 1900-60 in stockbook. E.g. Iceland, Netherlands, Luxembourg, Monaco, Belgium, Germany. Mostly fine quality. (500)	★★★/◎	500:-
1800A	Collection classics-1960's in two albums. Mixed quality. (800)	★★★/◎	500:-
1801L	Accumulation 1880-1988 in glassine envelopes. E.g. Germany and Nordic countries. Mostly fine quality.	◎	500:-
1802P	Collection Spain and Portugal classic-1960's on leaves incl. some a bit better ★★ Portugal and colonies, etc. (380)	★★★/◎	450:-
1803P	Collection with minisheets/blocks and blocks-of-four, e.g. CEPT and The Faroes.	◎	450:-
1804P	Lot in two albums. Belgium 1946-48, Netherlands 1952-56. Excellent quality. (90)	★★	450:-
1805A	Lot remainders in stockbook. Mostly fine quality.	★★★	450:-
1806A	Collection/accumulation in two albums. Incl. BRD and Berlin. Fine quality. (1000)	★/◎	450:-
1807A	Accumulation 1880's-1950's in two stockbooks. Mostly Switzerland and Germany (primarily Reich). Mixed quality. (1000)	Mostly ◎	450:-
1808A	Collection/accumulation classics-1970's. One stockbook Netherlands and two stockbooks ★★/◎ Sweden 1940-50's. Somewhat mixed quality. (700)	★★★/◎	450:-
1809L	Cover collection/accumulation older-modern in box. Several hundred postcards, covers, FDCs. Sweden, Germany, etc. Mostly fine quality.	☒	750:-
1810P	Cover lot 1890-1950's. Many from Greece, Netherlands and Turkey. Including some air mails, censored, etc. Mostly fine quality. (95)	☒	700:-
1811K	Cover lot. Spain and Portugal, eight censor covers from the 1940's, many to Sweden.	☒	500:-
1812L	Cover lot. Germany, Switzerland, Liechtenstein, box with covers and postal stationery mostly from the 1960's. (hundreds)	☒	250:-
1813A	Postcards accumulation before 1905 of 68 cards, mainly topography from England. Including some better. Mostly fine quality.	☒	400:-
1814A	Poster stamps collection 1910-60 in album, mostly Denmark and Germany. Many striking designs, often in Art Noveau style. No duplicates. Mostly fine quality. (430)		1.400:-
1815A	BALTIC STATES Collection 1990-2000 in Leuchtturm album with stamp mounts. Also some earlier Estonia on visir leaves. Catalogue value acc. to vendor over € 1200. Fine quality.	★★	900:-
1816A	BALTIC STATES Collection 1918-40's in album. Estland and Latvia. including better sets, some souvenir sheets and interesting covers. Mostly fine quality. (400)	★/◎	800:-
1817P	EAST EUROPE Collection 1890's-1980's on leaves. Also some Western Europe, e.g. Scandinavia. Some interesting covers, etc. as well. Mostly fine quality. (600)	◎	1.000:-
1818A	EAST EUROPE Collection/accumulation. Poland and Russia, small collection in stockbook mostly 1925-65. Old cat. value Mi 1200 DM. (Hundreds)	★★★/◎	600:-
1819A	EAST EUROPE Collection classic-modern in visir album. Bulgaria and Russia, including some covers. Mostly fine quality. (300)	★★★/◎	500:-
1820A	EAST EUROPE Collection classics-1970's in album without stamp mounts. Mostly fine quality. (1000)	★/◎	500:-
1821A	EAST EUROPE Collection 1800's-1920 in album without stamp mounts. Hungary, Poland and Czechoslovakia. Mostly fine quality. (500)	★/◎	450:-
1822L	EAST EUROPE FDC collection/accumulation appr. 1958-62 in box. Hungary and Poland. All Polish sent to Hungary, franked with normal postage on the reverse. Nearly all illustrated! Mostly fine quality. (100)	☒	500:-
Worldwide collections / Hela Världen-samlingar			
1823K	Lot classic-appr 1930. 24 unsold auction lots. Reserve price has been SEK 18.265. Only from countries in Europe. Fine quality. (Appr 150)	★/◎	3.000:-
1824L	Accumulation in box. Seven country collections in albums. Unsold auction lots with previous reserve SEK 7.000. Canada, Turkey, Iceland and more. Mostly fine quality. (5000)	★/◎	3.000:-
1825L	Removal box with 17 stockbooks plus a visir album, more than 10.000 stamps. Almost entirely non-European stamps. Approx. 24 kg.	★★★/◎	2.500:-
1826A	Accumulation in three stockbooks, e.g. Finland. Fine quality.	Mostly ★★	2.000:-
1827L	Accumulation classics-1980's in removal box. Large duplicate stock whole world in envelopes, more than 50 % Scandinavia. Also some on leaves. Including better. Mixed quality. (10000)	Mostly ◎	1.800:-
1828K	Lot classic-appr 1930. 14 unsold auction lots. Reserve price has been SEK 7.795. Only from countries outside Europe. Fine quality. (Appr 30)	★/◎	1.500:-
1829A	Collection 1840-1890 in old Schaubek album. Genuine collection, including a bit better. The album is in unusually good condition. Somewhat mixed quality. (1000)	★/◎	1.500:-
1830L	Collection/accumulation modern in 13 big stockbooks/albums, including much thematics. Mostly fine quality. Approx. 20 kg.	★★★/◎	1.500:-
1831L	Collection/accumulation modern in 39 stockbooks, including thematics. Mostly fine quality. Approx. 26 kg.	★★★/◎	1.500:-
1832A	Collection mostly 1900-50's in album. Non-Europe countries A-T. Somewhat mixed quality. (1000)	Mostly ◎	1.300:-
1833K	Accumulation on 21 full stock cards. Mostly old stamps. Mixed quality. (350)	Mostly ◎	1.200:-
1834L	Accumulation mostly modern in box. 68 approval booklets filled with mostly topicals. Mostly fine quality.	★/◎	1.200:-
1835L	Accumulation. Box with much ★★ stamps incl. many mini-sheets from different countries incl. Russia, UN, France, etc. Mostly in envelopes. (Thousands)	★★/◎	1.200:-
1836L	Collection/accumulation classic-modern in box. Thousands of stamps in envelopes in boxes, including Baltic states, British colonies, Scandinavia, etc. Interesting. Mostly fine quality. Approx. 13 kg.	★★★/◎	1.200:-
1837P	Lot 1860-1940 on three stockcards, e.g. Newfoundland, Denmark, also few covers. Mostly fine quality. (130)	Mostly ◎	1.100:-
1838P	Accumulation 1920-80. Mostly fine quality. (300)	★★★/◎	1.100:-
1839A	Approx. 190 blocks, many sport and many from Arab countries.	★★/◎	1.100:-
1840A	Collection classics-1920's in old Schwaneberger album. As usual the best part is Europe, including good section Danzig! Somewhat mixed quality. (1000)	★/◎	1.000:-
1841L	Accumulation old-modern in removal box. Much Scandinavia, including a somewhat better collection Nordic countries. Low reserve. Approx. 23 kg. (Thousands)	★★★/◎	1.000:-
1842L	Collection classic-1960's in banana box. In three Schaubek albums, including some better Sweden, Germany, etc. Mostly fine quality. Approx. 14 kg. (3.000)	★/◎	1.000:-
1843A	Collection/accumulation classic-appr. 1950. Some a bit better stamps. Much from USA. Mostly fine quality. (1500)	Mostly ◎	950:-
1844K	Two circulation booklets Australia and New Zealand with some a bit better stamps.	Mostly ◎	900:-

1845L	THEMATICS. Collection/accumulation almost 7000 stamps 1920–2000's in four albums. Containing e.g. Sport, Flowers, Art, Space and Animals, etc. Approx. 11 kg.	★★★/★/○	900:-		
1846L	Accumulation. Box with stamps from many countries in envelopes, approval booklets, stamp packets, etc, older to newer. (thousands)	★★★/★/○	900:-		
1847L	Collection/accumulation 1960's–modern in removal box. Britain FDCs, some face value, thematic animals, etc. in eleven albums. Mostly fine quality. Approx. 19 kg.	★★★/★/○	900:-		
1848L	Collection/accumulation classic–modern. Sweden, British colonies, etc. in five albums and box. Including some better.	★★★/★/○	900:-		
1849P	Collection Chile, Haiti and Paraguay 1890's–1920's on leaves incl. e.g. some Postage due and Telegraph stamps. (450)	★/○	800:-		
1850A	Collection/accumulation classic–modern in two stockbooks. Including Sweden with nice cancellations, British colonies, Germany, etc. Mostly fine quality. (1.000)	★★★/★/○	800:-		
1851A	Collection/accumulation classics–1970's in stockbook. Mostly Europe, especially eastern Europe. Some a bit better. Somewhat mixed quality. (600)	★★★/★/○	800:-		
1852A	Accumulation. Two albums with mostly thematic ★★ stamps and sets + one album DDR ○. (thousands)	★★★/★/○	800:-		
1853A	Old collection in three albums.	Mostly ○	800:-		
1854A	Collection old–modern in four albums. Mostly modern ★★ sets from African states, including nice thematic, Germany, etc. Mostly fine quality.	★★★/★/○	800:-		
1855L	Accumulation. Box with 15 stockbooks/binders, etc. and loose pages with stamps from many different countries, older and newer. Approx. 14 kg. (thousands)	★★★/★/○	800:-		
1856L	Accumulation classics–1960's in removal box. Some interesting in envelopes, etc. Also some leaves and visir album. Somewhat mixed quality. (Thousands)	★★★/★/○	800:-		
1857L	Collection/accumulation 1870's–modern in eight albums and visir leaves, including better Iceland, Poland, etc. Mostly fine quality.	★★★/★/○	800:-		
1858K	Small interesting lot including some Sweden and classics in poor condition.	★★★/★/○	750:-		
1859P	Nice lot hundreds of stamps classic–1980's incl. some better noted. E.g. Scandinavia and old Austria, some cards, etc.	★★★/★/○	750:-		
1860A	Collection/accumulation old–1960's in stockbook. Mostly Asia, e.g. China, Japan, Indonesia, India, but also some Greece. Somewhat mixed quality. (1000)	★★★/★/○	750:-		
1861A	Collection/accumulation older–modern in two stockbooks incl. some a bit better Germany, Britain, and many smaller countries. Mostly fine quality. (1100)	Mostly ○	750:-		
1862A	Collection modern topical in album with stamp mounts. Collection "Mint stamps of the world" and album "Motivsamlngen" with complete topical sets (120). Fine quality.	★★	700:-		
1863A	Collection 1890–1950's in nice old Schaubek album. Also another small album. Somewhat mixed quality. (2000)	★/○	700:-		
1864A	Collection in two stockbooks and a visir album. ○ collections Finland and Japan and a ★★ collection Luxembourg. Mostly fine quality.	★★/○	700:-		
1865L	Accumulation old/modern in 13 albums incl. collections from many different countries. Approx. 18 kg.	Mostly ○	700:-		
1866P	Accumulation classic–modern incl. e.g. old France and Greece, Austria, ★★ France and some charity stamps, etc.	★★★/★/○	650:-		
1867A	Collection classics–1980's in two albums without stamp mounts. Mostly Europe, including some Commonwealth. Somewhat mixed quality. (1000)	★/○	650:-		
1868A	Accumulation old–modern in stockbook. Interesting, some different countries and some a bit better. Mostly fine quality. (500)	★★★/★/○	650:-		
1869A	Collection classic–1940's in Schaubek album without stamp mounts. Mostly European countries, including Scandinavia, Reich, etc. Mostly fine quality. (2.000)	★/○	600:-		
1870A	Accumulation in three albums, with e.g. Hungary ○ and booklets from Jersey. (2000)	★★★/★/○	600:-		
1871A	Collection 1841–1922 in Schaubek album without stamp mounts. + HAWE album Sweden 1858–1936, few stamps. Somewhat mixed quality. (2300)	Mostly ○	600:-		
1872A	Accumulation classical–modern in box. Remainder collections from Canada, Faroes, Eastern Europe, etc. Mostly fine quality.	Mostly ○	600:-		
1873L	Collection/accumulation 1860's–1970's sorted by country and catalogue number in glassine envelopes. Two boxes with e.g. Guatemala, Australia, Spain and Norway. Mostly fine quality.	★	600:-		
1874L	Accumulation. Norway 1910–72 in envelopes and two small boxes with mostly Europe in glassine envelopes. Mostly fine quality. (Thousands)	○	600:-		
1875L	Collection/accumulation in two small boxes. Collection Portugal and All World sorted in envelopes. Also some ★★ Saudi Arabia. Mostly fine quality.	○	600:-		
1876L	Accumulation old–modern in banana box. Mixed quality. (Thousands)	★/○	600:-		
1877A	Accumulation in visir album, with thematic. Fine quality.	★★★/★/○	550:-		
1878A	Collection/accumulation 1880's–1970's in three stockbooks. Somewhat mixed quality. (1000)	○	550:-		
1879P	Collection/accumulation classics–1950's on Visir leaves. Mostly Italy and Scandinavia, but also others. Including a bit better. Somewhat mixed quality. (400)	★★★/★/○	500:-		
1880A	Collection classic–1920's in Schaubek album without stamp mounts. Including some better Scandinavia, Germany, etc. Mostly fine quality. (800)	★/○	500:-		
1881A	Collection 1863–1970's in two Esselte albums without stamp mounts. Mostly fine quality. (8000)	★/○	500:-		
1882A	Collection classics–1970's in album without stamp mounts. Various countries, mostly Europe. Somewhat mixed quality. (1000)	★/○	500:-		
1883A	Collection classics–1970's in two albums without stamp mounts. Much USA. Mixed quality. (1000)	Mostly ○	500:-		
1884A	Collection modern in album "Exklusiv kollektion by Bertil Wiklund". Topicals and souvenir sheets. Fine quality.	★★	500:-		
1885A	Collection modern in album "Europa block" containing 72 souvenir sheets with descriptive text in Swedish. Fine quality.	★★	500:-		
1886A	Collection 1900–80's in three albums. Somewhat mixed quality. (1000)	Mostly ○	500:-		
1887A	Collection modern in album "World War II" containing 90 blocks-of-four with descriptive text in Swedish. Fine quality.	★★	500:-		
1888A	Accumulation in visir album, from many diff. countries. (1500)	★★★/★/○	500:-		
1889A	Collection classic–1950's in album. Scandinavia, USA, Netherlands, including some better. Mostly fine quality. (1.000)	○	500:-		
1890A	Small box full with mint/used stamps off paper. (thousands)	★★★/★/○	500:-		
1891L	Accumulation classic–1970's in six albums incl. some coll, album with ★★ Sweden, some China, etc.	★★★/★/○	500:-		
1892L	Box with e.g. collection/accumulation, Romania, some good classics, stockbook Sweden ★★/★. Used duplicates on leaves and in envelopes, 40 Swedish FDCs 1930–40's.	★★★/★/○	500:-		
1893L	Mixed lot in eight albums and two shoeboxes, e.g. Britain ★★, Space, thematic, modern air mail covers, etc.	★★★/★/○	500:-		
1894L	Box with mint Dag Hammarskjöld collection, some Swedish ★★ F 126–35, stockbooks used BRD and Britain – many commems. Island used collection (360), some better e.g. Sigurdsson complete, F 311.	★★/○	500:-		
1895L	Accumulation old–modern in well-filled removal box in about ten albums, in glassine envelopes and on leaves. E.g. ★★ France and a lot of Germany and Czechoslovakia. Low reserve. Somewhat mixed quality. Approx. 24 kg. (Many thousands)	★★★/★/○	500:-		
1896L	Accumulation old–modern in removal box. In albums and some covers. Approx. 28 kg. (Thousands)	★★★/★/○	500:-		
1897L	Collection/accumulation mostly classics–1950's in albums in box. Including relatively good collection Sweden, mostly Scandinavia but also other countries. Somewhat mixed quality. (Thousands)	Mostly ○	500:-		
1898L	Accumulation. Box with stamps in envelopes, etc. incl. older Russia, Swedish booklet panes used, Thailand bundles. (thousands)	★★★/★/○	500:-		

All reserves are in SEK.

The approximate exchange rates at time of printing were:

EUR 1 = SEK 9.6 USD 1 = SEK 6.5
 GBP 1 = SEK 12.15 CNY 1 = SEK 0.95

1899L	Accumulation. Box with stamps in envelopes, on cards, and on pages, etc, older to newer, from many countries. (thousands)	★ ★/★/○	500:-		
1900L	Accumulation. Box with two thick albums with French Art stamps ★★ + various modern Swedish covers. Approx. 11 kg. (hundreds)	★ ★/○	500:-		
1901L	Accumulation. Box with stamps in envelopes, older to newer, incl. much Norway. (Thousands)	○	500:-		
1902L	Collection classics–1920's on leaves. Mixed quality. (1000)	Mostly ○	500:-		
1903L	Accumulation mostly old–1950's in box. Also some covers/FDCs, mostly Swedish but the stamps are from all world. Mixed quality. (1000)	Mostly ○	500:-		
1904L	Accumulation old–modern in banana box. Mixed quality. Approx. 10 kg. (Thousands)	Mostly ○	500:-		
1905L	Accumulation old–modern in small box. Interesting, including some better. Mostly fine quality. (500)	★ ★/★/○	500:-		
1906P	More than 400 issues classic–1960's in circulation booklets, mainly Commonwealth incl. many different areas, some covers, etc.	★/○	450:-		
1907P	Accumulation 1870–1930 in small album. Incl. a few old covers. Very mixed quality. (120)	○	450:-		
1908P	Lot in small stockbook + nine stock sheets, old–modern. Fine quality. (150 + 30 mini-sheets)	★ ★/★/○	450:-		
1909A	Collection old–c. 1945 in Schaubek album without stamp mounts.	★/○	450:-		
1910A	Collection old–modern in two albums without stamp mounts. Mostly US. Mixed quality. (500)	★ ★/★/○	450:-		
1911A	Collection/accumulation mostly 1918–50's in album. Some Eastern Europe and e.g. Monaco and Palestine, often duplicated. Somewhat mixed quality. (500)	★/○	450:-		
1912A	Mixed collection, e.g. about 100 bundles of Sweden F 167 (about 50 in each), 30 FDCs "Europatreffen der freiballone, Mürren" with Europa-stamps and a collection of Reich (400).	○	450:-		
1913A	Collection 1860's–1950's in album without stamp mounts. Somewhat mixed quality. (700)	★/○	450:-		
1914A	Album + two circulation booklets with approx. 1000 stamps mainly 1890–1960's South America, Canada and Portugal. Mostly fine quality.	★ ★/★/○	450:-		
1915A	Collection/accumulation classics–1960's in old telephone catalogue, between the pages. Mostly fine quality. (1000)	Mostly ○	450:-		
1916A	Collection Swedes on stamps, Ballet and Ice dance. Mostly ★★ incl. many mini-sheets and sets. (470)	★ ★/★/○	450:-		
1917A	Lot in album with e.g. minisheets from Nauru, booklets from e.g. BRD/Britain and canc. from e.g. USA, BRD, Sweden.	★ ★/○	400:-		
1918L	Box with mainly stamps/booklets after 2000, some Swedish, good face value.	★ ★	400:-		
1919L	Accumulation. Box with stamps on pages and in envelopes including Sweden and Swedish Local Post. (hundreds)	★ ★/★/○	400:-		
1920P	Lot. "Den Norske Frimärkeklubb", 14 folders with ★★ stamps from different countries + some covers.	★ ★	350:-		
1921L	Accumulation. Box incl. Sweden 10 öre Oscar (×3000), modern covers, Vietnam, etc. (Thousands)	★ ★/★/○	250:-		
1922A	Charity seals collection 1910–60 in two albums, several countries, incl. some scarce. Fine quality. (1680)		1.400:-		
1923L	FDC. Collection 210 FDC's 1977–84 in two Special albums (Int. Society of Postmasters).	☒	300:-		
1924P	Covers. Ten covers WW2 with censorship from e.g. Egypt.	☒	1.500:-		
1925L	Cover accumulation mostly 1900–70's in box. Some interesting, much Sweden but also others. Somewhat mixed quality. (500)	☒	800:-		
1926P	Covers. About 35 covers and cards old–semi-modern incl. many sent abroad, reg. C.O.D., better Germany, etc. Mixed–VF.	☒	650:-		
1927A	Cover lot 1900–65, incl. Albania 1.9.1928 set, Iceland FFC. Fine quality. (60)	☒	650:-		
1928A	Covers. 57 FDCs/cards 1984–91, signed by engravers or artists.	☒	600:-		
1929L	Cover lot. Approx. 235 old, from correspondence. About 60 foreign, e.g. Italy, Britain. Some censored. France 34 covers to Sweden 1870–1930. The rest is Sweden, many Oscars, mostly sent to France. Mixed quality.	☒	600:-		
1930A	Covers mostly 1900–50 in album. Mostly fine quality. (90)	☒	550:-		
1931P	Covers. Small collection Peru including classic period, Hungarian FDCs 1950–60's (15) and Czechoslovakia covers 1918–60's (40) and a few ★★ s/s. Mixed quality.	☒	500:-		
1932L	Cover lot. Box mainly 1940–60's e.g. Finland, Argentina. Good mix, e.g. air mails, some censored, FDCs (Sweden 2×1.4 1958). (200)	☒	500:-		
1933A	Cover accumulation. Some hundred covers from mostly Europe and Japan, mainly 1940's to 1960's. Fine quality.	☒	450:-		
1934L	Postal stationery accumulation. Some hundreds, mostly modern. Fine quality.	☒	500:-		
1935L	Postcards accumulation. Topographical picture post-cards, about 1500 in older small size and 750 in modern larger. Better cards occur. Mostly fine quality.	☒	3.500:-		
1936A	Postcards. Old album with very nice cards from many countries, including several of Gruss Aus-type. (180)	☒	1.500:-		
1937L	Postcards. Nice mixture of mainly elderly cards incl. map cards and Litho-cards. (500)	☒	1.500:-		
1938A	Postcards 1900–30. Topography, 92 diff. cards, mainly Germany (incl. "Gruss aus-type) and USA. Fine quality.	☒	450:-		
1939P	Postcards lot. Three nice cards from the turn of the century sent to Belgium from South Australia, Romania and Transvaal, countries could not be more diverse!	☒	250:-		
1940A	Perfins accumulation in stockbook. Interesting lot. Mostly fine quality. (>400)		500:-		
Världsdelsamlingar / Continent collections					
1941A	AFRICA Collection/accumulation. Stockbook older to newer stamps incl. many from the French areas. (2800)	★ ★/★/○	800:-		
1942A	AFRICA Collection. Egypt 1888–1960's and Tunisia in two stockbooks and envelopes. Fine quality. (500)	★ ★/○	500:-		
1943L	AMERICA Accumulation classics–modern in box. Mostly simpler collections from South/Latin America, including duplicates. On leaves or in stockbooks. Somewhat mixed quality. Approx. 11 kg. (Thousands)	★ ★/★/○	800:-		
1944P	ARAB STATES Cover accumulation 1910–55. Mostly Persia, Iraq, Lebanon, Palestina, etc. before 1949, but also some Israel after 1951. Incl. some Air Mail. (53)	☒	500:-		
1945A	ASIA Collection classics–1980's in album without stamp mounts. Also a few hundred from Africa. Somewhat mixed quality. (1000)	★/○	600:-		
1946P	ASIA Accumulation 1920–80 on leaves. Mostly Afghanistan ★/★★ + eight covers 1950's and North Korea ○. Fine quality. (400 + 10 mini-sheets)	★ ★/★/○	550:-		
1947A	ASIA Collection India, Pakistan and Ceylon mainly 1880's–1970's incl. e.g. official stamps and some covers. (1000)	○	450:-		
1948A	EAST ASIA Collection/accumulation in stockbook. Hong Kong (most), Singapore and Taiwan. Collection + duplicates. Michel over € 4000,-. Mostly fine quality.	★ ★/★/○	2.500:-		
1949K	EAST ASIA Collection. Japan 1871–76 and Korea 1885–1903, small collections sold as souvenirs to sailors, probably all stamps forged. (46)	○	500:-		
1950P	LATIN AMERICA Old collection classic–1910's on leaves incl. some a bit better stamps. Containing e.g. Costa Rica, Honduras and Paraguay. (470)	★/○	750:-		
1951P	LATIN AMERICA Nice collection more than 600 copies classic–1938 on leaves incl. e.g. Honduras, Costa Rica and Dominican Republic.	★/○	650:-		
1952A	LATIN AMERICA Collection 1878–1987 in seven stockbooks. E.g. Guatemala, Mexico, Peru and El Salvador. Mostly fine quality. (2000)	★ ★/★/○	600:-		
1953L	LATIN AMERICA Collection 1868–1988 in seven stockbooks. E.g. Colombia, Nicaragua, Uruguay and Jamaica. Mostly fine quality. (2600)	★ ★/★/○	600:-		
1954P	LATIN AMERICA Cover accumulation 1910–55. Lots of early flight covers 1928–45. Also some censored covers. Mostly fine quality. (100)	☒	500:-		
1955L	NORTH AMERICA Collection in two stockbooks classic–1995 + 48 covers flag stamps of 1976 + Canada classic–1995. (500+)	○	400:-		
1956A	OCEANIA Collection Australia and New Zealand 1900–95 in two albums, incl. some duplicates. Fine quality. (1500)	Mostly ○	750:-		
1957L	SOUTH AMERICA Collection 1870's–1980's in seven stockbooks in box. Several different countries. Mostly fine quality. (3000)	★ ★/★/○	500:-		
1958K	SOUTH AMERICA Old circulation booklet with approx. 300 stamps classic–1930's incl. many from Argentina, Chile, etc.	★/○	450:-		

Thematic collections / Motivsamlingar

1959A	Art and Famous persons Collection in album. Mostly fine quality. (1500–2000)	★★★/★/○	2.000:-
1960L	Chess. Covers 1960–80's. Mainly Sweden, special cancels and Picture Postcards.	☒	500:-
1961A	Europa CEPT Concomitant. Collection 1967–80 in album. Many good imperf. from Romana and Hungury. Fine quality.	★★	1.800:-
1962A	Europa CEPT Concomitant. Collection 1958–89 in Leuchtturm album with stamp mounts, incl. blocks. Excellent quality.	★★	1.600:-
1963A	Folklore Postcards accumulation. Folklore dresses, 210 diff. Swedish and foreign cards in album. Fine quality.	☒	500:-
1964L	Mushrooms. Collection modern in album with stamp mounts. Including some souvenir sheets. Excellent quality. (200)	★★	300:-
1965A	Olympics. Collection 1980–88 in album. Mostly fine quality. (500)	★★★/★	1.000:-
1966A	Olympics. Collection 1964 in two albums. Mostly fine quality. (500)	Mostly unused	1.000:-
1967A	Olympics. Collection 1968–80 in two albums. Somewhat "messy" collection sets, covers and FDCs, incl. better. (few hundreds)	★★★/★/○	1.000:-
1968A	Olympics. Collection 1992 in album. Fine quality. (400)	Mostly unused	850:-
1969A	Olympics. Collection 1972 in album. Mostly fine quality. (500)	★★★/★/○	850:-
1970A	Railways Exhibition collection "On rail". 50 pages showing the history of trains from the Rocket to the fast trains. Swedish text.	○	500:-
1971K	Slania. "Horse" after P Michalewski, in black, 169 × 132 mm. Signed Slania. (Photo)	★★	500:-
1972	Slania. Doris Day 1959, Slania's engraved stamp in dark blue-violet with her portrait.	(★)	400:-
1973	Slania. Jozefa Slania (Slania's mother) 66 years 1963, Slania's engraved stamp in grey-violet with her portrait.	(★)	400:-
1974	Slania. Cz. Slania 60 (1921–81), Slania's engraved self portrait stamp in grey-black.	(★)	400:-
1975	Slania. Sophia Loren 1957, Slania's engraved stamp in blue-grey with her portrait (imprint from album page at back).	(★)	350:-
1976P	Sport. Accumulation 1980's–1990's. Summer and Winter sports, World championships and Olympics; interesting assembly of autographed picture postcards, covers, photos as well as stamps, some mini-sheets and covers. E.g. 85 autographs with many good names.	★★★/○	750:-
1977A	WWF. Postcards collection. Postcards issued by WWF in Sweden, about 140 diff. (varieties included) in album. Fine quality.	☒	350:-

Onsdagen den 22 oktober, tidigast kl. 18:45

Non-Scandinavia A-Z / Utomnorden

English alphabetical order / Engelsk bokstavsordning

Albania

1978K	157A	1927 Overprint 50Q registered VLONE 21.6.28 to Great Britain.	☒	250:-
-------	------	---	---	-------



1979K	647-49a	1962 Wostok 1 SET (3) and GAGARIN overprint SET (3). Unusual cover!	★★	300:-
1980K	663-66	1962 Space Research SET and perf/imperf s/s (three covers). The perf s/s with some damages.	☒	250:-
1981	1315-18	1968 60th birthday of Hoxha SET and s/s (4+1).	★★	400:-
1982	2270-73	1985 Basketball Championships SET (4). 80 q also with missing black colour missing variety.	★★	400:-
1983	1	Semi-postal, 1947 Red cross 1 L. Slightly climate affected. EUR 300	★★	250:-
1984K	385-90	FDC, 1946 Red Cross Congress SET (6). EUR 200	☒	450:-
1985K	727-29	FDC, 1963 Wostok 3 imperf SET (3) and the perf and imperf s/s.	☒	250:-
1986P	3204-06	FDC, 2007 Mother Teresa set and s/s on two covers. Rare. Not many copies exist.	☒	250:-
1987P	3207-09	FDC, 2007 Archeology set and s/s on two covers. Extremely rare. Only a few known copies exist. (Photo)	☒	600:-
1988P	3244-47	FDC, 2007 President Bush. One set marked "Philatelic Association" and one "Posta Shqiptare". The latter very rare. Not many copies exist.	☒	500:-
1989	P52	Postal stationery, 1940 10 q brown stamped card with "AKROPOLI BUTRINTIT" postally used with arr cds on back side. Cancelled SHKODER 5.6.41. Fine quality. (Photo)	☒	600:-
1990K		Nice selection of sets, s/s and one booklet, several scarce modern issues. E.g. Chaplin booklet 1989 and Mi 2842–45 in blocks of four, 2696–98, 2441–42, s/s 92, 2431–34, 2499–2501, s/s 95, 1036–45, 1071–78, 763–67 and 768–72. Excellent quality.	★★	1.000:-
1991K		Topic sets Space, Zeppelin, Birds and Red cross. E.g. Mi 375–78, 630–32, 973–78, 1620–25, 2617–18, 1138–42, 1321–26, 731–33, s/s 18, 612–14, 779–83, 1819–25, 2771–73, s/s 128. Excellent quality.	★★	1.000:-
1992P		Lot with different stamps/booklets with COSTUMES, Mi 2908–19, 2846–57, 2786–97, 2722–33 and 695–98B. Excellent quality.	★★	600:-
1993K		About 260 copies 1920–70's incl. some better and e.g. Korica Mi 6 in ★★ block-of-ten. Not valued.	★★★/★/○	550:-
1994		Small difficult lot: Mi 2377–78, 2379–80, 2354–55.	★★	500:-
1995K		Lot with different stamps/booklets with WORLD PERSONALITIES, Mi 2292–95, 575–77, 2156–57, 2674–77, 2352–53 and 1235–40. Excellent quality.	★★	500:-
1996K		Lot with different stamps/booklets with WORLD PERSONALITIES, Mi 2842–44, 2330–33, 2354–55, 2398–401, 2569–70 and 721–24. Excellent quality.	★★	500:-
1997K		Lot with different stamps/booklets with HERALDICS, Mi 2001–02, 1997, 368–74, 2870–73, 2835–38 booklet, 2626–35. Excellent quality.	★★	500:-
1998K		Small lot with Mi 359–67, 3078–81 booklet, 2995–98, 2933–36.	★★	500:-



1999P	Lot with different stamps/booklets with RAILWAYS/CARS, Mi 2543–46, 2740–49 booklet, 2383–87 and 448–55. Excellent quality. ★★	500:-		2022	530-43	1932 Landscapes in small format SET (14). A few values are ☉ (530, 533, 543). Cat about EUR 1000 for ★★.	★	700:-
2000P	Lot with different stamps/booklets with EXPLORERS/SHIPS stamps and s/s, Mi 2561–64, 2486–88, 2405–08, 1565–69, 2510–11, 1004–09 and s/s 97. Excellent quality. ★★	500:-		2023P		Collection 1850–1925 on leaves without stamp mounts. Including some foreign post offices and Lombardia-Venetia. Somewhat mixed quality. (300)	★/☉	950:-
2001P	Lot with different stamps/booklets with ANIMALS stamps and s/s, Mi 1091–97, 2813–16, s/s 132, 921–26, 2431 I variety. Excellent quality. ★★	500:-		2024P		Old collection 1850–1920's on leaves incl. e.g. Post abroad, Field post in Romania, Hungary and Italy, etc. Also some stamps in envelopes. (600–700)	★/☉	950:-
2002K	FDC. Interesting lot of older issues - hard to find! E.g. Mi 823–26, 828–29, s/s 22 and 23, 741–44, 892–900, 623–26, s/s 26 imperf. Three covers with damages. (8)	500:-	☒	2025L		Interesting lot hundreds of stamps classic–semi-modern in two albums + leaves incl. e.g. some Post abroad, Field post and Telegraph stamps, etc.	★★★/★/☉	950:-
Algeria (FR) – Argentina				2026P		Collection 1850–1937 on leaves. Including some better, e.g. Mi 41, also Levant and other foreign offices. Mostly fine quality. (300)	★★★/★/☉	900:-
2003P	Algeria (FR) Collection 1900–50's on leaves. Mostly fine quality. (300)	750:-	★★★/★/☉	2027P		Collection on leaves. Foreign P.O. 1867–1914, incl. better stamps, Austria 1917–24, incl. Field Post. Fine quality. (400)	★/☉	850:-
2004 x	Andorra (ES) 1920 SET (12) not in use.	300:-	★	2028P		Collection 1945–52 on leaves. Excellent quality. (340)	★	750:-
2005P	Argentina Collection 1858–1930's on leaves incl. a well-filled early part, some complete sets and official stamps, etc. Not valued. (350)	950:-	★/☉	2029P		Selection 1918–55 incl. e.g. Mi 418–24 ★, 929–33, 935–40, 952–56 and 958–63 ★★. (180)	★★★/★/☉	750:-
2006P	Argentina Collection 1858–1920's on leaves incl. some better early issues, official stamps and few local issues, etc. Not valued. (240)	950:-	Mostly ☉	2030P		Collection/accumulation classics–1930's on leaves. Somewhat mixed quality. (500)	★/☉	700:-
2007A	Argentina Collection/accumulation 1861–1960 in album. Fine quality. (1000)	750:-	Mostly ☉	2031K		Lot with better sets incl. Mi 952–54, 960–63. Mi 450 EUR. (60)	★★	600:-
2008P	Argentina 1858–1965 on leaves. Some a bit better stamps. Mostly fine quality. (400)	550:-	Mostly ☉	2032A		Collection/accumulation classics–1960's in four old approval booklets. Also some Levant, etc. Somewhat mixed quality. (1000)	☉	600:-
2009K	Argentina Cover lot 1942–43. Four censor covers to Switzerland with British and German censorship; exchange through neutral countries.	250:-	☒	2033A		Collection 1950–2006 incl. about 100 FDCs, some mini-sheets, etc. (1400)	★★★/★/☉	550:-
Australia				2034A		Collection 1948–70 in stockbook. Fine quality. (450)	☉	550:-
2010K	1949, First flight cover sent by first charter flight Sydney–Hong Kong, fine special label, signed by the pilot. Australian and Hong Kong stamp.	500:-	☒	2035A		Collection 1947–88 in visir album. Eg Mi 822–28, 937–40, 987. Fine quality. (1100)	☉	500:-
2011A	Collection/accumulation 1960's–90's in two large stockbooks. E.g. many high values and heavily duplicated stock. Mostly fine quality. (10000)	1.400:-	☉	2036A		Collection 1957–87 and some older stamps in Schaubek album without stamp mounts. Mostly fine quality. (1000)	★/☉	500:-
2012A	Collection 1970–84 in stockbook. Probably complete. Also some souvenir sheets, booklets. Fine quality. (900)	700:-	★★	2037A		Collection/accumulation classics–modern in stockbook. Duplicates. Mostly classics and older stamps. Mostly fine quality. (2000)	Mostly ☉	450:-
2013A	Collection 1913–2004 in visir album. 22 kangaroos, some high values (pair Mi 336). Mainly commemoratives, all different. (1500)	700:-	☉	2038A		Lot 1948–87 in stockbook. Fine quality. (350)	Mostly ★★	450:-
2014A	Collection 1913–1980's in album without stamp mounts. Somewhat mixed quality. (500)	450:-	★/☉	2039	551-54	Postcard, 1933 FIS championship. Complete set (4) on exhibition post card, INNSBRUCK 13.2.33.	☒	600:-
2015P	Collection/accumulation 1913–70 on pages with values up to £2. Also some Australian States and New Zealand. (Hundreds)	400:-	★/☉	2040	551-54	Postcard, 1933 FIS championship. Complete set (4) on exhibition post card, INNSBRUCK 13.2.33.	☒	600:-
2016	18a New South Wales 1854 Victoria Eight pence, watermark 7 instead of 1. Nearly cut in picture and with a small tear. EUR 1400	950:-	☉	2041	7 II	Lombardia-Venetia 1858 Emperor Franz Joseph 3 So black type II. Small damages, but still a scarce stamp. EUR 4000	★	500:-
2017	12 Tasmania 1857 Victoria 6 p dark lilac, watermark "6". EUR 850 (Photo)	1.400:-	★	2042	12B	Levant 1883 Coat of Arms 20 soldi perf 10. Cancelled in Jerusalem. EUR 500 (Photo)	☉	700:-
Austria				Bahamas – Barbados				
2018	44-49 1883 Double Eagle SET without wmk (6). 50 kr somewhat short perf, Mi 48 is ★★. EUR 500	800:-	★	2043	23-29	Bahamas 1902 Edward VII, with SPECIMEN OVPT, scarce set. SG 62–70 S, £275. EUR 500 (Photo)	★	1.200:-
2019	498-511 1929 Landscapes short SET, missing Mi 498, 508 and 510 (12). 60 g light corner crease. EUR 520 (Photo)	750:-	★★	2044	96-108	Barbados 1916 Colonial seal SET (16). With two copies of ¼ d and 3 sh violet/green. SG 181–91, 199–200 £112. EUR 140 (Photo)	★	750:-
2020	498-511 1929 Landscapes SET (14). 24 g ☉, the others ★.	650:-	★	Belgium				
2021	530-43 1932 Landscapes in small format SET (14). EUR 950 for ★★.	800:-	★	2045	1-2	1849 King Leopold I SET wmk 1 (2). EUR 155	☉	250:-
				2046	22Ca	1866 Coat-of-arms 5 c brown perf 15. EUR 95	☉	250:-
				2047	26a+b	1869 Coat-of-arms 8 c violet and lilac. EUR 135	☉	250:-



2048	33A	1869 King Leopold II, 1 Fr violet. Good - fair centering. EUR 400 (Photo p. 41)	★	650:-	2075P	Collection/accumulation appr. 1850–modern in stockbook. Duplicates. Some a bit better stamps. Fine quality. (600)	⊙	550:-	
2049	81-88 II	1911 National Fund with surcharge 1911 SET (8). EUR 220	⊙	400:-	2076A	Collection back-of-the-book in stockbook. Mostly fine quality. (300)	Mostly ⊙	550:-	
2050	127A	1915 5 Franken blue perf 14. EUR 400 (Photo)	★	750:-	2077K	Lot better sets incl. Mi 941–46, 952–59, 976–78 + one used set. Mi 400 EUR. (55)	★★	500:-	
2051	156	1919 King Albert in Uniform 2 Fr lilac. EUR 425 (Photo p. 41)	★	750:-	2078A	Collection/accumulation 1879–1977 in visir album. Back-of-the-book material including some good ★★ Railway and Parcel stamps. Mostly fine quality. (550)	★★/⊙	500:-	
2052	158	1919 King Albert in Uniform 10 Fr brown-lilac. EUR 200	★	350:-	2079A	Accumulation 1910–60's in small box. Somewhat mixed quality. (700)	★★/★	500:-	
2053	160	1920 Olympic Games in Antwerpen 10c. Misperforated.	★★	250:-	2080	Lot 1929–34. All different, e.g. Mi 275, 287, 289–90, 297, 382–85, Railway 92, Officials 5, 10, 18. Fine quality. Mi 439 € (17)	★	450:-	
2054	305-13	1931 King Albert I SET (9). EUR 100	★	250:-	2081A	Collection 1849–1964 in album without stamp mounts. Mostly fine quality. (500)	Mostly ⊙	450:-	
2055K	314	1931 War Invalid stamp Exhibition 2.45fr+55c, on nice registered cover, EUR for stamp alone.	✉	250:-	2082P	Collection 1849–1972 on leaves incl. some a bit better issues, railway and official stamps, few occupation, etc. (700)	Mostly ⊙	400:-	
2056	366-72	1933 Tuberculosis SET (7). EUR 375 (Photo)	★	550:-	2083K	Lot. Three better sets Mi 941–46 (×2), 976–78. Mi 245 EUR. Also one set ★. (21)	★★	300:-	
2057A		Collection 1849–1992 in two DAVO albums without stamp mounts. Including e.g. many good sets from 1950's. Mostly fine quality. (2000)	★★/★/⊙	2.300:-	2084P	FDC lot 14.5.52 on leaves. Mi 929–940, UPU Brüssel. Mi 500 €. Fine quality.	✉	500:-	
2058P		Collection 1849–1934 on leaves. Few missing before 1915, many later sets ★, also Railway stamps. Fine quality. (500)	★/⊙	1.400:-	Bermuda – Bosnia and Herzegovina				
2059A		Collection 1849–1990 in Leuchtturm album without stamp mounts. Many stamps, including some better, sometimes duplicates of the older material. Mostly fine quality. (1500)	★/⊙	1.400:-	2085	1A	Bermuda 1865 Queen Victoria One penny rose-red. EUR 120	★	250:-
2060P		Accumulation classics–1930's on leaves. Many better ones, and a few Luxembourg. Mi EUR 2090. Somewhat mixed quality. (50)	★★/★/⊙	1.200:-	2086P		Bolivia Collection more than 200 copies 1867–1938 on leaves incl. some better early stamps, Mi 52 ★, 73–76 ⊙, air issues, etc.	★/⊙	450:-
2061P		Collection postage due, official and railway stamps 1870–1981 on Schaubek leaves incl. some better. (600)	★/⊙	1.100:-	2087	4Id	Bosnia and Herzegovina Perf 12. Paper remains on back, could do with soaking. EUR 200	⊙	250:-
2062A		Collection 1849–1991 in two Schaubek albums without stamp mounts. Fine quality. (1500)	★★/★/⊙	1.100:-	2088	6I	Bosnia and Herzegovina Perforation 13×12½. Unusual variety, creased corner perf. EUR 75	⊙	250:-
2063P		Collection/accumulation 1851–1948 on leaves. Two collections with some better stamps and many sets. Fine quality. (800)	★/⊙	950:-	Brazil				
2064P		About 260 copies 1849–1912 incl. many 1849–58 and twelve copies Mi 99, also one copy Mi 99 ★. Mixed–VF.	⊙	950:-	2089	1	1843 Bulls eyes 30 R black. Cut. EUR 800 (Photo)	⊙	1.000:-
2065A		Collection 1850s–1950's on leaves. Some better, also Netherlands. Mostly fine quality. (700)	★/⊙	800:-	2090	2	1843 Bulls eyes 60 R black, repaired. EUR 320	⊙	350:-
2066A		Collection/accumulation 1849–1953 in visir album. Including a lot of colour varieties. Mostly fine quality. (750)	★/⊙	800:-	2091	21	1861 Numerals 280 R orange-red. EUR 140	⊙	250:-
2067A		Collection/accumulation 1940–70 in album. Incl. Dues and Railway stamps from 1880. Fine quality. (1000)	Mostly ⊙	750:-	2092	22	1861 Numerals 430 R yellow. EUR 200	⊙	350:-
2068		Lot 1914–31. All different, e.g. Mi 106, 110–12, 134–39, 155, 240–42, 297, 314. Fine quality. Mi 612 € (18)	★	700:-	2093	28	1866 Emperor Pedro II 200 R black. Bisected on piece, tied by a clear cork cancel.	△	250:-
2069K		Lot 1849–1938. All different, e.g. Mi 2, 13B, 15C, 26A, 58, 99, 106, 298, Minisheet 7. Fine quality. Mi € 594 (24)	⊙	650:-	2094		Proof, four proofs/epreuve de luxe of a 1000 reis stamp from around 1910–.	★★	1.000:-
2070K		Circulation booklet with about 175 copies classic–1930's incl. some better issues, early CARITAS, etc.	★/⊙	650:-	2095P		Collection 1843–1938 on leaves. Good old collection incl. 60 r 1843 with faults, 1849 set complete (180 r= (★)), 280+430 r 1854 (narrow margins), well-filled onwards with most stamps incl. better ones, 1931 Revolutionaries complete (few stamps ★), 1937 Tourism 10000 r, etc. Mostly fine quality. (400–500)	Mostly ⊙	1.300:-
2071P		Collection 1848–1935 on leaves incl. some better early issues and e.g. Mi 110–12 ★, Railway stamps, Eupen & Malmedy, etc. Mixed–VF. (270)	★/⊙	650:-	2096P		Collection 1844–1940 on leaves. Mi about 1000 €. E.g. Mi 4, 6, 29, 30–37 and 47. Nice collection. Somewhat mixed quality. (300)	★/⊙	1.100:-
2072		Lot 1849–1915. All different, e.g. Mi 2, 4A, 9 II, 13A, 32, 46–47, 59, 77, 128C. Fine quality. Mi 557 € (19)	⊙	600:-	2097		Lot 1844–76. All different e.g. Mi 4–6, 11, 16–17, 20, 29–31. Fine quality. Mi € 570 (13)	⊙	600:-
2073		Lot 1849–1934. All different, e.g. Mi 2, 32, 98–99, 248–49, Railway 14, 72, Eupen 10–12, Malmedy 10–12. Fine quality. Mi 527 € (31)	⊙	600:-	2098		Lot 1844–76. All different e.g. Mi 4–6, 11, 16–17, 20, 29–31. Fine quality. Mi € 570 (13)	⊙	600:-
2074		Lot 1935–53. All different, e.g. Mi 405, 428, 432–33, Eupen & Malmedy 6–7, Eupen 13–14, Malmedy 13–14. Fine quality. Mi 552 € (19)	★	600:-	2099P		Lot. Stock leaf with some classical and some modern, might include some better.	★★/★/⊙	500:-
					Britain				
					2100	1	1840 Queen Victoria One penny black. Three sufficient margins and one non-existing.	⊙	300:-
					2101K	1	1840 Queen Victoria 1 d black with large margins on nice cover 1840. SG £475. (Photo on inside back cover)	✉	1.500:-



2102	5c, 6	1848-1854 Queen Victoria, embossed issue 6d mauve and 10 d brown with good margins. EUR 1250 (Photo)	⊙	700:-	2124	78-79, 81	1884 Queen Victoria wmk Imperial Crown 5 and 6 d and 1 Sh green (3).	⊙	900:-
2103	13Zzb	1857 4p rose-carmine with watermark "large garter", ordinary white paper. With part original gum, fresh stamp. Some gum disturbance where it has been mounted previously, acc to the included Cert. by Louis. SG 66, £1400 (Mi EUR 800). (Photo)	★	2.300:-	2125	79	1884 Queen Victoria, wmk Imperial Crown 6 d green. EUR 160	⊙	300:-
2104	15	1856 Queen Victoria, no corner letters 1s. green, wmk 5 (Emblems), fine used (SG72 £260). (Photo)	⊙	600:-	2126	81	1884 Queen Victoria, wmk Imperial Crown 1 s. green. EUR 180	⊙	350:-
2105	15	1856 Queen Victoria, no corner letters 1s. pale green, wmk 5 (Emblems), crease, fine used (SG73 £260). (Photo)	⊙	600:-	2127	81	1884 Queen Victoria, wmk Imperial Crown 1 s. green. EUR 180	⊙	350:-
2106	22a	1862 Queen Victoria new types 1 s. green, wmk 5 (Emblem) fine used (SG90 £200). (Photo)	⊙	500:-	2128	82-84	1883 Queen Victoria wmk Anchor SET (3). Minor faults (2/6 worthless). SG 178, 180, 183 £815. EUR 480	⊙	800:-
2107	35	1867 Queen Victoria wmk Maltese Cross 5 Sh rose. Cancelled by large 723 cancel and part of two other cancels. SG 126. EUR 400 (Photo)	⊙	1.400:-	2129	82-84	1883 Queen Victoria wmk Anchor SET (3). SG 178, 180, 183 £715, 5sh and 10sh with minor faults. EUR 480 (Photo)	⊙	700:-
2108	35	1867 Queen Victoria, wmk Maltese Cross 5 sh rose. SG 126 £600 with tear and short perf. EUR 400	⊙	500:-	2130	83	1883 Queen Victoria 5 shilling red. SG 179 £775. Slightly creased and somewhat short perf. EUR 550 (Photo)	★	1.500:-
2109	35	1867 Queen Victoria wmk Maltese Cross 5 Sh rose, small thin spot. EUR 400	⊙	400:-	2131	83	5 Shilling Queen Victoria. A few slightly short perfs. SG 180 £200, very nice cancellation Cardiff. (Photo)	⊙	400:-
2110	36	1870 Queen Victoria small size ½ d rose-red. SG 48 £60.	★	250:-	2132	99	1891 Queen Victoria £1 green wmk Imperial Crown. EUR 500 (Photo)	⊙	700:-
2111	40x	1875 Queen Victoria, wmk Small Anchor 2½ d rosy mauve, white paper fine used (SG139 £80).	⊙	250:-	2133	112-113A	1902 King Edward VII 9 and 10 d perf 14 wmk Crown. 10 d with slightly short corner. SG 251-52 £160. EUR 90	★	350:-
2112	48	1877 Queen Victoria 4p olive, wmk 4. Cert. Louis, large part original gum, off-centered but good perfs all round and a very fresh and beautiful appearance, some paper remnants on back. SG 153 £1000. EUR 600 (Photo)	★	2.500:-	2134	115-17	1902-13 King Edward VII 2'6 (crease) + 5 (with perfin) + 10 shilling. EUR 375 (Photo)	⊙	600:-
2113	48	1877 Queen Victoria 4p olive, wmk 4. Notes on the back. EUR 140	⊙	250:-	2135	115-17A	1902 King Edward VII 2s. 6d, 5 sh and 10 sh (small tear) perf 14 wmk Anchor. SG 260, 263 and 265 £790. EUR 375 (Photo)	⊙	950:-
2114	52	1880 Queen Victoria, wmk Large Garter 4d grey-brown. EUR 250	⊙	450:-	2136	115-17A	King Edward Shilling values. 10 shilling discoloured. SG 260, 263 and 265 £790. EUR 375	⊙	700:-
2115	70	1883 New value overprint on Queen Victoria 3d / 3d violet fine used (SG159 £130).	⊙	400:-	2137	116	1902 King Edward VII 5s. carmine perf 14 wmk Anchor. Good centering, good copy. EUR 75 (Photo)	⊙	700:-
2116	70-71	1883 New value overprint on Queen Victoria SET (2). 3 d with perfin. SG 159, 162 - £260. EUR 180	⊙	450:-	2138	116	1902 King Edward VII 5s. carmine perf 14 wmk Anchor. Slightly smudged. SG 263 - £200. EUR 75	⊙	350:-
2117	71	1883 New value overprint on Queen Victoria 6d on 6d violet fine used (SG162 £130).	⊙	400:-	2139	116	1902 King Edward VII 5s. carmine perf 14 wmk Anchor. Two cancels. SG 263 - £200. EUR 75	⊙	350:-
2118	72-81	1883 Queen Victoria, wmk Imperial Crown SET. EUR 1100	⊙	2.000:-	2140	116	1902 King Edward VII 5s. carmine perf 14 wmk Anchor fine used (SG 318 £180).	⊙	300:-
2119	72-81	1883 Queen Victoria, wmk Imperial Crown SET. Fine. SG 187-96 £1400. EUR 1100	⊙	1.300:-	2141	116A	1902 King Edward VII 5s. carmine perf 14 wmk Anchor. Gibbons 263 or 264, £350, unimportant stain in lower margin, otherwise a very nice copy. EUR 180 (Photo p. 44)	★	700:-
2120	73-79, 81	1883 Queen Victoria 1½+2+2½+3+4+5+6+1 Sh. EUR 795	⊙	1.200:-	2142	116A	1902 King Edward VII 5s. carmine perf 14 wmk Anchor. SG 263 £200. Printing colour stain on back.	⊙	300:-
2121	76	1884 Queen Victoria 3p violet, vmk 11. Two hinges, otherwise fine. SG 191 £190. EUR 150 (Photo)	★	700:-	2143	117	1902 King Edward VII 10s. blue perf 14 wmk Anchor. Small ink spot and crease. Somewhat blurred cancel. SG 96 - £450. EUR 240 (Photo p. 44)	⊙	700:-
2122	78	1884 Queen Victoria, wmk Imperial Crown 5 d green with nice LONDON 24.MY.86 cds (SG193 £185+). (Photo)	⊙	600:-	2144	144	1913 Sea Horses by Waterlow £1 yellow-green, very fine copy with good perforation and lightly cancelled. SG 403 £1250. (Photo p. 44)	⊙	4.000:-
2123	78	1884 Queen Victoria, wmk Imperial Crown 5 d green. EUR 150	⊙	250:-	2145	174	1929 9th UPU Congress £1 black, very fine used. SG438 £550. (Photo p. 44)	⊙	2.000:-
					2146	198-211, 227	1937 King George VI, wmk Block Cypher SET (15). (SG462-75 £45).	★★	200:-



2147	26, 27, 28, 33	Official, GOVT PARCELS Queen Victoria 1½ d, 6 d, 9 d, 1/- red/green (SG O65–67, 72 £270). (Photo)	⊙	600:-	2167A	Accumulation 1960's–80's. Some booklets and loose stamps. Mostly fine quality. (500)	★★	1.000:-
2148	26-31	Official, 1887 Queen Victoria Govt Parcels SET (6). SG O65-68, O70-71, Cat. £452. EUR 300 (Photo)	⊙	900:-	2168L	Accumulation in five stockbooks. Mostly fine quality.	★★/★/⊙	1.000:-
2149	43	Official, 1885 IR Official 2½ p lilac. SG O6 Cat £400. Nice copy. EUR 200 (Photo)	★	1.100:-	2169	Lot 1858–1884. All different, e.g. Mi 24–25, 30, 40, 58, 60–64, 80–83. Fine quality. Mi € 806 (19)	⊙	950:-
2150	45	Official, I.R. OFFICIAL Queen Victoria 5/- fine used. SG O8 £300. (Photo)	⊙	1.000:-	2170	Lot 1858–1900. All different, e.g. Mi 24, 30, 40, 61–62, 73-76, 82, 92, 95–97, 101. Fine quality. Mi € 851 (25)	⊙	950:-
2151	52	Official, I.R. OFFICIAL Queen Victoria £1 green very fine used. Certificate RPS. SG O16 £1900. (Photo)	⊙	7.000:-	2171P	Collection 1873–1940 on leaves. Including some better e.g. Mi 62, 82 och 115. Somewhat mixed quality. (150)	⊙	950:-
2152	54	Official, 1901 IR Official 6 p dark lilac on rose. Nice copy, SG O18 Cat £300. EUR 200 (Photo)	★	900:-	2172A	Collection/accumulation 1841–1970 in album without stamp mounts duplicates in stockbook, Isle of Man 1973–82 ★★ and ⊙ on stock sheets, also small Schaubek whole World album. Fine quality. (1000)	★★/★/⊙	950:-
2153	69	Official, O.W. OFFICIAL Edward ½ d. fine used (SG O36 £160).	⊙	400:-	2173	Lot 1841–1869. All different, e.g. Mi 4, 13z, 14–15b, 20, 22a, 23–25, 29–30, 34, 35 (short perf). Fine quality. Mi € 1.264 (17)	⊙	900:-
2154	70	Official, 1902 OW Official 1p Red. SG O37, Cat. £500. EUR 500 (Photo)	★	1.300:-	2174	Lot 1883–1913. All different, e.g. Mi 73–74, 82, 92, 95–97, 112, 115–16, 141 II, 142 II (pale). Fine quality. Mi € 910 (26)	⊙	900:-
2155	71	Official, 1902 OW Official 2p Red and Green. SG O38 Cat. £375. EUR 300 (Photo)	⊙	950:-	2175K	Lot mostly Queen Victoria with values up to 2/- AFA 7800 DKK. (19)	⊙	900:-
2156	16	Postage due, To Pay 2/6 1924 (SG D18 £85).	★	250:-	2176	Lot 1858–1881. All different, e.g. Mi 24–25, 30, 37–38, 44, 46–47, 58, 60–64. Fine quality. Mi € 717 (19)	⊙	850:-
2157	44	Postage due, To Pay 2/6 1954 (SG D45 £135).	★★	400:-	2177	Lot 1858–1887. All different, e.g. Mi 24, 30, 40, 61–64, 82–83, 92, 95. Fine quality. Mi € 741 (21)	⊙	850:-
2158	54	Postage due, To Pay 5/- 1955 (SG D55 £150). (Photo)	★★	500:-	2178A	Collection 1952–80's in album without stamp mounts. Mostly fine quality. (500)	★★/★/⊙	850:-
2159	27	GOVT PARCELS, 1891 On Queen Victoria 2d yellow-green/orange-red. SG O70 - £140. (Photo)	★	800:-	2179	Lot 1880–1924. All different, e.g. Mi 64, 70 (*), 117, Post Morocco 21–22, 116. Fine quality. Mi € 772 (15)	★	800:-
2160	28	GOVT PARCELS, 1892 On Queen Victoria 4½ d carmine/yellow-green. SG O671 - £180. EUR 140 (Photo)	⊙	700:-	2180	Lot 1856–1880. All different, e.g. Mi 14, 20, 24–25, 30, 37–38, 40, 44, 46–47, 48. Fine quality. Mi € 677 (18)	⊙	800:-
2161	50	I.R. OFFICIAL, 1889 On Queen Victoria 1s. green. SG O15 - £175. EUR 80 (Photo)	⊙	700:-	2181	Lot 1858–1887. All different, e.g. Mi 24, 30, 40, 61–62, 74, 76, 82, 92, 95. Fine quality. Mi € 675 (23)	⊙	800:-
2162K		Lot appr. 1850–1900. Only better stamps. Twelve old unsold auction lots. Reserve price all together SEK 6.800. Fine quality. (Appr 200)	⊙	2.500:-	2182	Lot 1858–1902. All different, e.g. Mi 24, 30, 40, 47, 61, 73–74, 76, 82, 92, 95–97. Fine quality. Mi € 705 (26)	⊙	800:-
2163P		Collection/accumulation 1907–52 on Visir leaves. Incl. many high values, also few ★. Fine quality. (700)	Mostly ⊙	1.400:-	2183	Lot 1913–55. All different, e.g. Mi 141–42 III, 164, 169, 186, 214, 230, Post Morocco 58 I, 73, 117, Turkey 52. Fine quality. Mi € 675 (29)	⊙	800:-
2164K		Lot classics–appr. 1955. Eight unsold auction lots. Reserve price together was SEK 3.050. Fine quality. (100)	Mostly ⊙	1.200:-	2184K	Lot classics–1950's in envelope. Mostly better ones, high catalogue value. Mostly fine quality. (50)	★★/★/⊙	800:-
2165A		Collection/accumulation old–modern in stockbook. Officials and Postage Dues, including better. Somewhat mixed quality. (300)	★★/★/⊙	1.100:-	2185A	Collection 1841–1960 in album. Mostly fine quality. Mi € 4000 (350)	⊙	800:-
2166		Lot 1841–1869. All different, e.g. Mi 4, 13z, 14, 15b, 19–20, 22a, 23–26, 29–30, 32 (repaired). Fine quality. Mi € 1.269 (18)	⊙	1.000:-	2186A	Accum. 1840–modern. Remainder collections on leaves, approval books, and in envelope. Also from colonies. The most expensive items in poorer quality, otherwise mostly fine (2000)	Mostly ⊙	800:-

2187	Lot 1841–69. All different, e.g. Mi 4–6, 8B, 9A, 11B, 13–14, 19–20, 22–25, 28–29. Fine quality. Mi € 739 (18)	⊙	750:-	2216A	Collection 1841–1977 in album. Mostly fine quality. Mi c. 2650 € (650)	⊙	500:-
2188	Lot 1858–1881. All different, e.g. Mi 20, 24–25, 30, 37–38, 40, 44, 46–47, 48. Fine quality. Mi € 642 (18)	⊙	750:-	2217A	Collection 1941–81 in Leuchtturm album without stamp mounts. Including 3 £-stamps 1951–48 and and other better. Mostly fine quality.	⊙	500:-
2189	Lot 1858–1881. All different, e.g. Mi 24–25, 30, 37–38, 40, 44, 46–47, 58, 60–62. Fine quality. Mi € 642 (19)	⊙	750:-	2218L	Pieces accumulation modern in box. Approx. 16 kg. (Thousands)	△	500:-
2190P	Collection 1841–1920 on leaves. Incl. better stamps. Fine quality. (85)	★/⊙	750:-	2219A	Collection 1912–86 in visir album. Fine quality. (800)	★★/⊙	450:-
2191	Lot 1867–1887. All different e.g. Mi 28, 47, 51, 74, 77–79, 92, 96–97. Fine quality. Mi € 748 (15)	⊙	700:-	2220	Lot 1902–appr 1970. All different, e.g. Mi Post in Turkey 3, 9–12, 23–24, Post in Morocco 148. Fine quality. Mi € 332 (25)	★★/★	400:-
2192	Lot classics. Better ones, including e.g. Mi 18–22. Somewhat mixed quality. (17)	⊙	700:-	2221P	Cover lot. 54 covers to Paris 1877–79 with Queen Victoria 2½ d, many with perfins.	⊠	750:-
2193	Lot 1841–69. All different, e.g. Mi 4–5, 8B, 11B, 13–14, 19–20, 22–25, 28–30, 33. Fine quality. Mi € 714 (18)	⊙	700:-	2222K	Cover lot 1914–18. Naval mail, 23 covers and cards, incl. interesting cancellations, censorship, etc. Fine quality.	⊠	650:-
2194	Lot 1913–55. All different, e.g. Mi 141–42 III, 153, 164, 168–69, 186–88, 230, 281, Post in Morocco 73. Fine quality. Mi € 620 (26)	⊙	700:-	2223	13 P.O. in Morocco 1905 overprint on King Edward VII 50c purple/violet, wmk Crown CA. EUR 120	★	250:-
2195	Lot 1865–83. All different, e.g. Mi 24, 41, 47, 73–79. Fine quality. Mi € 633 (14)	⊙	700:-	2224	23-31 P.O. in Morocco 1907 New value overprint on King Edward VII SET (9). Mi 32 missing in the set. EUR 130	★	250:-
2196P	Lot 1867–73. Small study lot of the Victoria stamps from this period, incl. ten 1 sh stamps. Somewhat mixed quality. (About 40)	⊙	700:-	2225	33-39 P.O. in Morocco 1907 Spanish overprint on King Edward VII without currency SET (7). EUR 170	★	300:-
2197A	Collection 1840–1950's in album. Including better Victoria, some Malta, etc. Somewhat mixed quality.	⊙	700:-	2226	54-61 P.O. in Morocco 1925 overprint on King George V SET Overprint 14½ mm (76). 1½ p missing. Surcharge length 14½ mm on all except 5 sh length 15½ mm. EUR 224	★	450:-
2198A	Collection 1840–1970's in album without stamp mounts. Including a 1 d black on cover in pretty bad quality. Also some Gold Coast and Ghana. Somewhat mixed quality. (800)	★/⊙	700:-	2227	A106 P.O. in Morocco 1915 New value overprint on King George V 20c on 2d orange. Half stamp on cut piece. Cancelled in TETUAN.	⊙	250:-
2199	Lot 1867–1902. All different e.g. Mi 28, 47, 77–78, 92, 97, 112, 115. Fine quality. Mi € 641 (18)	⊙	650:-	2228P	P.O. in Morocco Collection 1898–1954 on leaves. Also from Tanger. Some a bit better stamps. Fine quality. (200)	★/⊙	450:-
2200	Lot 1876-. All different e.g. Mi 47, 77–78, 97, 112, 115, 142 III. Fine quality. Mi € 641 (18)	⊙	650:-	2229	6 P.O. in Turkey 1893 Overprint on Queen Victoria 40 pa on ½ d vermilion. On cut piece. EUR 150	⊙	250:-
2201	Lot 1902–60. All different, e.g. Mi 117, 139, 164, 167, 234, 278–79, Postage Due 48, 50, 52, 66–67. Fine quality. Mi 550 € (18)	★★	650:-	2230	13-22 P.O. in Turkey 1905 LEVANT Overprint on King Edward VII SET (10). EUR 120	★	250:-
2202	Lot 1876–1913. All different, e.g. Mi 47, 77–78, 95, 97, 112–13, 115. Fine quality. Mi € 618 (17)	⊙	650:-	2231	52-54 P.O. in Turkey 1921 King George 45 + 90 + 180 Piasters. EUR 235	★	450:-
2203A	Collection classics–1970's in album without stamp mounts. Interesting, including Railway stamps, Telegraph stamps, etc. Mostly fine quality. (700)	⊙	650:-	2232A	Channel Islands Collection. Guernsey, Jersey, Isle of Man, 1941–88 in Leuchtturm Falzlos album with cassette + Falzlos pages for 1991 and 1992. Album price SEK 5000. (Hundreds)	★★	800:-
2204	Lot 1855–1876. All different, e.g. Mi 13z, 14, 15b, 20, 22a, 23–25, 30, 37–38, 40, 44. Fine quality. Mi € 832 (18)	⊙	600:-	2233A	Channel Islands Collection 1958–86 in album without stamp mounts. Mostly fine quality. (500)	★★/⊙	500:-
2205	Lot 1858–1881. All different, e.g. Mi 24–25, 30, 37–38, 40, 44, 46, 58. Fine quality. Mi € 527 (18)	⊙	600:-	British Colonies			
2206	Lot 1876–1913. All different, e.g. Mi 47, 77–78, 97, 112–13, 115. Fine quality. Mi € 567 (14)	⊙	600:-	2234	49 Brit. Central Africa: 1897 Four shillings red/black. DM 220	⊙	250:-
2207K	Lot 1920–60 incl. better stamps and sets. AFA 4000 DKK. (ca 100)	★★	600:-	2235A	Collection 1891–modern in stockbook. British Central Africa, Nyasaland, Zimbabwe, including better old, many complete ★★ sets. Mostly fine quality. (600)	★★/★	1.200:-
2208A	Collection 1840–2000 in visir album. 90 Victorias, fine penny black. Some high values, mainly commemoratives. Mixed quality. (1000+)	⊙	600:-	2236K	Lot. Small modern lot of about 25 stamps with scarce overprint varieties, value overprinted, etc.	★★	1.100:-
2209	Lot 1841–65. All different, e.g. Mi 4, 8B, 9–10A, 11B, 13–14, 19–20, 22–23. Fine quality. Mi € 558 (12)	⊙	550:-	2237P	Collection old–modern on leaves. Also some Norway and Spain. Mostly fine quality. (1000)	★★/★/⊙	1.000:-
2210K	Approx 50 copies classic–1925 incl. many better early ones. Mixed quality.	⊙	550:-	2238A	Collection British America mostly 1900–70's in album without stamp mounts. Somewhat mixed quality. (1000)	Mostly ⊙	1.000:-
2211P	Selection 1864–1950's incl. some duplicates, e.g. Mi 78–79, 86–96 and 115 used. Mostly fine quality. (250)	Mostly ⊙	550:-	2239A	Collection 1937–97 in stockbook. Northern Rhodesia, Zambia, including some better old and many modern complete sets. Mostly fine quality. (600)	★★/★	1.000:-
2212P	Lot 1860–1924 on leaves. Incl. cover to Finland 1873. Mostly fine quality. (25)	⊙	550:-	2240A	Collection 1950–90's in album without stamp mounts. Mostly British Africa, but also some Singapore. Also a collection Canada 1930's–80's. Somewhat mixed quality. (300)	★★/⊙	850:-
2213P	Accumulation c. 1855–1938 on five Visir leaves + three Visir leaves with stamps from Ceylon and South Africa, etc. Somewhat mixed quality. (Approx. 250)	⊙	500:-	2241A	Collection classics–modern in two albums without stamp mounts. One of the albums only contains British stamps. Somewhat mixed quality. (1000)	★/⊙	850:-
2214A	Collection classic–1970's in album. Including some better Victoria, Ireland and some covers. Mostly fine quality. (300)	★★/★/⊙	500:-	2242K	About 55 copies mainly classic–1900 incl. e.g. many from Cape of Good Hope. Not valued.	★/⊙	650:-
2215A	Collection 1979–2004 in visir album. High face value.	★★	500:-				



2243	Small interesting lot including e.g. a booklet Mauritius, New Zealand SG 098 var. Broken "O", Britain SG 194, Cyprus overprints.	★★★/★/○	550:-
2244K	Selection with about 200 stamps 1890–1940's from many different areas. Not valued.	★/○	550:-
2245L	Collection 1900–80's in five stockbooks. E.g. Caribbean Islands, including some topicals. Fine quality. (700)	Mostly ★★	500:-
2246K	About 230 copies classic–1940's from many different areas incl. e.g. Jamaica and Ceylon, etc.	★/○	450:-
2247A	Collection/accumulation mostly 1900–80's in two stockbooks. Somewhat mixed quality. (1000)	★★★/★/○	450:-
2248A	Collection/accumulation classics–modern in two stockbooks. Also some other countries. Somewhat mixed quality. (400)	★★★/★/○	450:-
2249P	Mixed Lot 1897–1937 on leaves. Mostly fine quality. (33)	Mostly ○	650:-
2250	72 British East Africa 1896 Victoria 5 R brown. EUR 60	○	250:-
2251	1-9 British East Africa and Uganda 1903 King Edward VII ½ - 8 A (8). EUR 147	★	300:-
2252	4 British East Africa and Uganda 1904 King Edward VII 2½ A ultramarine wmk CC. EUR 80	○	250:-
2253	64 British East Africa and Uganda 1921 King George 12c grey. EUR 160	○	300:-
2254	64-65 British Honduras 1907 King Edward VII \$2 and \$2 wmk multiple crown CA (2). Both overprinted SPECIMEN.	★	450:-
2255	British South Africa Company Lot 1892–1905. All different, e.g. Mi 4, 17–19, 35 I, 43–44, 69–70, 77–78. Fine quality. Mi 422 € (18)	★/○	450:-
Bulgaria			
2256	2 1879 Heraldic Lion 10 c black/green. EUR 200	○	350:-
2257	10 1881 Heraldic Lion 25 St. EUR 120	○	250:-
2258	21 I 1884 New value overprint 3/10 st rose first printing. EUR 100	○	250:-
2259	22 II 1885 New value overprint 5/30 st brown/blue second printing. Signed Thier. EUR 100	(★)	250:-
2260	23 II 1885 New value overprint 15/25 st blue/light blue second printing. EUR 130	○	250:-
2261	24 1885 New value overprint 50/1 F black/red. EUR 700 (Photo)	★	1.200:-
2262	1A Postage due, 1884 5 St orange perf 4½-7½. EUR 140	○	250:-
2263P	Collection 1879–40's on leaves. Well-filled, including some better. Somewhat mixed quality. (250)	★/○	1.000:-
2264A	Collection with about 600 stamps 1987–2000's in Schaubek album and 230 mini-sheets 1962–95.	○	950:-
2265P	1896–1950 on leaves, many sets ★. Fine quality. (600)	★/○	650:-
2266	Lot 1879–1927. All different, e.g. ○: Mi 1, 7–9, Postage Due 4–6, 10–12; ★: 89–92, 165, 209, Postage Due 3. Fine quality. Mi € 471	★★★/★/○	500:-
2267P	Collection/accumulation 1879–appr 1950 on leaves. Some a bit better stamps and many sets. Fine quality. (250)	Mostly ○	500:-
2268P	Collection/accumulation 1880–1965 on leaves. Mostly fine quality. (500)	Mostly ○	450:-
2269A	Collection 1881–1960 incl. some duplicates. E.g. some medium sets and postage due stamps, etc. Mostly fine quality. (460)	★★★/★/○	450:-
Canada			
2270	35-37 1893 Queen Victoria SET (3). EUR 140	○	250:-
2271	36 1893 Queen Victoria 20 cents vermilion. Nice copy. SG no. 115. EUR 360 (Photo)	★	650:-
2272	48 1897 Queen Victoria coronation jubilee 50 c ultramarine. EUR 160	○	250:-

2273	74 1898 Maps 2 Cent. Block of four with two stamps unhinged. Cat. € 160 for all ★, but this is better.	★★★	250:-
2274	90 1908 To the West 15 c brown-orange. EUR 100	○	250:-
2275	134-38 1928 Landscapes SET (5). 20 cents with faults.	★	650:-
2276	134-38 1928-29 Landscapes SET (5). EUR 140	○	250:-
2277A	Collection 1859–1979 in album with better stamps, after 1935 mostly ★★. Mi 4600 EUR. (hundreds)	★★★/★/○	3.000:-
2278A	Collection 1860–1971 in Leuchtturm album without stamp mounts. E.g. 20+50 c 1893 and other Victoria stamps, better ones from the 1920's and 1930's, etc., also Newfoundland incl. 1931 air set ★★. Mostly fine quality. (600)	★★★/★/○	2.300:-
2279A	Collection 1859–1972 in Minkus album without stamp mounts. Good old part. Somewhat mixed quality. (500)	○	1.000:-
2280P	Collection 1870–1992 on leaves. 1976–92 ★★, incl. mini-sheets. Fine quality. (1000)	★★★/○	950:-
2281P	Collection 1859–1962 on leaves. Incl. several better early ones however in mixed quality, high catalogue value. Somewhat mixed quality. (350–400)	○	950:-
2282A	Collection 1850's–1967 in album without stamp mounts. Nice classical part. Mixed quality. (500)	★/○	900:-
2283A	Collection classic–1970's in visir album. Including much Newfoundland, better classic, etc. Also some covers. Mostly fine quality. (400)	★★★/★/○	800:-
2284A	Collection 1930's–80's in album without stamp mounts. Mostly fine quality. (1000)	★★★	800:-
2285A	Collection 1868–2003 in album. The modern part is well-filled. Mostly fine quality. (700)	○	800:-
2286	Lot 1859–1920. All different, e.g. Mi 16, 18 (repaired), 20, 22–23, 31, 59, 71. Fine quality. Mi € 492 (16)	○	550:-
2287A	Collection/accumulation 1860–1950 in small stockbook. Also some UN. Mixed quality. (500)	Mostly ○	550:-
2288	Lot 1859–1920. All different, e.g. Mi 31, 68–72, 81–82, 87, 89. Fine quality. Mi € 473 (17)	○	500:-
2289A	Collection 1903–90 in stockbook. Fine quality. (500)	Mostly ○	450:-
2290P	Covers. 13 cards and covers 1890's–1930's incl. e.g. Mi 47, some air to Sweden, etc. Also 16 stamps 1897–98 incl. some better.	☒	750:-
2291	7 Colony of Canada 1858/59 ½ p, fairly good copy. SG 25, £700. EUR 850 (Photo)	○	1.400:-
2292	11 Colony of Canada 1864 2c rose. 600 € if ★. SG no. 44 £475. (Photo)	(★)	700:-
Ceylon – Chile			
2293	SG 207w Ceylon 1888 2 c on 4c. rose with inverted wmk variety. One short perf, blurred cancel. Not priced used in SG.	○	250:-
2294	Chile Tierra Del Fuego 10c Local in block of four. Also Three Greek seals for the 1930 Balkan games.	★★	250:-
2295	1 Chile Small selection of nine copies, including shades, etc. Mixed quality.	○	250:-
2296P	Chile Well-filled collection 1853–1930's on leaves incl. e.g. Mi 79–93, postage due stamps, etc. Mostly fine quality. (250)	★/○	850:-
2297K	Chile Small lot classics Mi 1–6. All signed, 20 c mint, the other used.	★/○	600:-
2298A	Chile Collection 1853–1990 in stockbook. Somewhat mixed quality. (300)	Mostly ○	550:-
China			
2299	2 III Empire 1883 Dragon 2½ apart 3 ca red. Beautiful copy with square cancel. (Photo)	○	1.300:-
2300	1113-16 P.R.C. 1972 Ships.	(★)	250:-
2301	29 type I 1897 Revenue overprint 1 c. EUR 240 (Photo)	★	700:-
2302	31 1897 overprints on red revenues 2 cents on 3 c. EUR 240 (Photo)	★	500:-
2303K	Air mail cover, "First flight China - Europe by China National Aviation Corporation & Air France". Cover with stamps to Sweden 1936.	☒	250:-
2304K	Cover lot. Maxicards, 21 sets 1991–94.	☒	250:-



		Colombia – Curaçao					
2305K	Colombia Mi 241 bisected + 274 strip of three (one stamp defective) to Sweden 1922.	☒	400:-	2332P	Egypt (Kingdom) Collection/accumulation 1875–1956 on leaves, incl. many Sphinxes. Mostly fine quality. (1200)	☉	450:-
2306P	Costa Rica Collection 1862–1962 incl. Air and Official issues, some shades, Guanacaste, etc. (400)	★★★/☉	650:-	2333K	Eritrea (IT) Cover lot 1917, five censor covers (incl. one registered) from Italy to Eritrea, all with Eritrea censor markings.	☒	350:-
2307A	Costa Rica Collection 1863–1970's in album without stamp mounts. Somewhat mixed quality. (300)	★/☉	650:-	Estonia			
2308 130	Cuba 1898 1 P yellow-green. 70 copies in mixed quality.	★★	750:-	2334 54	1924 Map 300 mk brown/blue on yellow. EUR 160	★★	250:-
2309A	Cuba Collection/accumulation 1873–1950's in stockbook. Including some a bit better from the Spanish period. Mostly fine quality. (300)	★★★	650:-	2335 138-41	1938 Centenary of the Estonian Society Souvenir sheet 2, two copies, one with splits in perforation. EUR 200	☉	300:-
2310 175-82	Curaçao 1941 Prince Bernhard Committee SET (8). Mi 176 stained, otherwise good quality.	☉	400:-	2336A	Collection/accumulation 1920–40's in album. Duplicates in three small stockbooks, covers, etc. Including better. Mostly fine quality. (1.000)	★★★/☉	1.200:-
		Czechoslovakia		2337A	Collection 1918–41 in album. Including varieties, better sets, souvenir sheets and unusual Christmas seals 1941. Also some covers. Mostly fine quality. (350)	★★★/☉	1.200:-
2311A	Collection 1977–89 in stockbook, c. 200 block and minisheets. Fine quality.	★★	1.800:-	2338K	Collection/accumulation 1940's in envelope. Russian stamps o.p. Pernau and Eesti post. No guarantee. Fine quality. (56)	★★/☉	800:-
2312A	Collection/accumulation 1972–1978 in stockbook. Fine quality. (1000)	★★	1.500:-	2339A	1991–2002 in album. Many in pairs and FDCs.	★★	800:-
2313A	Collection 1944–89 in two stockbooks. Fine quality. (2500)	★★	1.300:-	2340A	Collection/accumulation modern in album. In roles, sheets, etc. High face value. Fine quality.	★★	500:-
2314A	Accumulation 1918–36 in stockbook. Many setenand pair. Fine quality.	Mostly ★★	1.200:-	2341K	Covers. Small lot older, including Ostland. Also some mint Red Cross stamps perf and imperf.	☒	500:-
2315A	Collection 1919–70 in two albums. Well-filled collection. Some mid-priced stamps. Fine quality. (2000)	☉	1.100:-	Falkland Islands			
2316A	Collection 1918–70's in three albums without stamp mounts. Good basic collection, well-filled. Mostly fine quality. (thousands)	☉	900:-	2342 1	1878 Queen Victoria 1 d lilac-brown. Thin spot, nice appearance SG 1 £750. EUR 950 (Photo)	★	1.300:-
2317P	Collection/accumulation souvenir sheets and mini-sheets mostly 1980's. Somewhat heavily duplicated, but high catalogue value. Mostly fine quality. (150)	★★	800:-	2343 1-4	1878 Queen Victoria SET without wmk. (4). Some short perfs. EUR 950 (Photo)	☉	1.200:-
2318A	Collection mostly 1976 in album, in total about 180 stamps and 25 souvenir sheets sheets. VF quality.	★★/☉	800:-	2344 7a	1891 Queen Victoria ½ on 1 d bisected. Fine copy. EUR 450 (Photo)	☉	1.200:-
2319A	Collection 1945–67 on leaves. Mostly fine quality.	☉	500:-	2345 15	1898 Queen Victoria 2/6 Sh dark blue. One short perf, off-centered. SG 41 £250. EUR 300 (Photo)	★	700:-
2320A	Collection 1918–90 in two stockbooks. Mostly fine quality. (2500)	☉	500:-	2346P	Collection 1891–1925 incl. Queen Victoria ½ d–1/-, George V 1912 ½ d–5/- (both colours), George V 1921 set of eight. Mi 1300 EUR. (37)	★★★	1.200:-
2321A	Collection/accumulation 1918–appr 1965. Duplicates. Mostly fine quality. (800)	☉	500:-	France and colonies			
2322A	Collection 1918–77 incl. early part with many ★. In total approx 4000 stamps incl. duplicates.	Mostly ☉	450:-	2347 1, 3, 5	1849 Ceres Head 10 c, 20 c, 40 c, all fine used with good to close margins. EUR 1000 (Photo)	☉	1.300:-
2323A	Collection 1918–60's in small stockbook. Mostly fine quality. (500)	Mostly ☉	450:-	2348 1a	1849 Ceres Head 10 c yellow-brown (small cut at right). EUR 400 (Photo p. 48)	☉	600:-
		Dominica – Eritrea (IT)		2349 8a	1852 Louis Napoleon 10 c yellow-brown. EUR 700 (Photo p. 48)	☉	950:-
2324 8	Dominica "½" on bisected 1 d, in used block-of-four (SG11). Very scarce. Also Mi 9 (SG12) in pair (faults). SG £124+.	☉	250:-	2350 11a	1860 Emperor Napoleon III 5 c green on greenish paper. EUR 100	☉	250:-
2325K	Dominican Republic Postal stationery lot 1885–90, twelve different unused postal stationery cards incl. six double cards.	☒	300:-	2351 11a	1860 Emperor Napoleon III 5 c green on greenish paper. EUR 100	☉	250:-
2326 6-28	Dutch Antilles 1950 Regulars incomplete set (18). Missing a few low values and 1½ G. 520 € if ★★.	★	300:-	2352 32	1869 Emperor Napoleon III 5 Fr grey-lilac. Good spacefiller. EUR 400	☉	300:-
2327P	Dutch Colonies Collection 1870–1990 on leaves. Mostly fine quality. (550)	☉	500:-	2353 42a	1870 Ceres Head 30 c brown imperf. Thin spots. EUR 260	☉	300:-
2328K	Dutch Indies Cover lot 1940–41. Three different air mail censor covers to Switzerland, all with three different censors each!	☒	350:-	2354 43a	1871 Ceres Head 40 c orange imperf. EUR 130	☉	250:-
2329P	Ecuador Old collection 1872–1938 on leaves incl. some better early issues, officials, postage due, and air issues, etc.	★/☉	750:-	2355 43b	1871 Ceres Head 40 c red-orange imperf in pair. Cancelled PARIS DUQUESNE 21DEC85. EUR 400 (Photo page 48)	☉	700:-
2330A	Egypt Collection 1866–1960's in two albums. Mixed quality. (700)	★★★/☉	1.200:-	2356 63 IIa	1876 Allegories 25 c ultramarine type II. A somewhat short perf in the left margin, see picture. EUR 450 (Photo page 48)	★	500:-
2331A	Egypt Collection 1872–1990's in album. Mostly fine quality. (800)	☉	750:-	2357 93 I	1900 Mouchon 20 C Brown-lilac. € 70 for ★.	★★	250:-
				2358 109va	1903 15 greygreen with surcharge POSTES PARIS 1922. EUR 650 (Photo page 48)	★	850:-
				2359 111x	1903 Semeuse 25 c blue. € 65 for ★, but ★★ is scarce.	★★	250:-



2360K 136	1919, 1918 Red Cross 15+5 c gray-green/red, also nine other stamps incl. Mi 128–31, on reg. cover to Basel with special cancellation "Versailles chateau congress de la paix 28.6.19".	✉	400:-	2374A	Collection 1849–1960 incl. some ★ and few better early issues. Mixed–VF. (1400)	Mostly ☉	1.100:-
2361K 136	1919, 1918 Red Cross 15+5 c gray-green/red, also six other stamps incl. Mi 131, on reg. cover to Basel with special cancellation "St. Germain en Laye congress de la paix 10.9.19".	✉	350:-	2375K	Lot classic–appr 1930. Eight unsold auction lots. Reserve price has been SEK 2.430. Fine quality. (Appr 100)	★/☉	1.000:-
2362 212-13	1926 War aid 50+10 c and 1 FR+25 c. Nice blocks-of-four, three stamps in total ★. Two of the ★ stamps with thin spots. EUR 640	★★/★	300:-	2376P	Collection classics–1920's on leaves. Also foreign post offices. Mixed quality. (200)	★/☉	950:-
2363 316b	1936 S.S. Normandie 1.50 Fr turquoise. Not listed in Michel, but in Yvert: 310B. EUR 460 (Photo)	★★	950:-	2377P	Collection/accumulation classics–1960's on Visir leaves. Including colonies. Somewhat mixed quality. (600)	★★/★/☉	750:-
2364P 353-56	1937 PEXIP Exhibition souvenir sheet 3. No gum, but nice appearance. 600 € if ★★. (Photo)	(★)	600:-	2378	Lot 1849–1936. All different, e.g. Mi 3, 16, 136, 183, 242, 310, Postage Due 2, 5, Colonies 1–5, Post in Levant 1–3, 6, 34. Fine quality. Mi € 706 (Appr 40)	☉	700:-
 <p>del av 2364</p>				2379	Lot 1877–1929. All different, e.g. Mi 76, 85, 183, 242, 310, Postage Due 2, 5, 12, 14, 19, 62–63, Colonies 32, 37, 51, Officials 11–14. Fine quality. Mi 742 € (35)	☉	700:-
				2380P	Collection 1876–1920's on leaves. Also quite a bit from colonies. Somewhat mixed quality. (300)	★/☉	700:-
				2381P	Accumulation classics on Visir leaves. Mixed quality. (75)	☉	650:-
				2382A	Collection/accumulation classics–modern in three small stockbooks, including some better. Somewhat mixed quality. (600)	★★/★/☉	600:-
				2383A	Collection/accumulation classics–1970's in old Michel catalogue, between the pages. Mostly fine quality. (600)	☉	600:-
				2384A	Collection 1900–78 in album. Basic coll. incl. some ★★ Unesco/European Council, a few booklets, etc. Fine quality. (300–400)	★★/★/☉	600:-
				2385	Lot 1849–1900. All different, e.g. Mi 4, 16, 31, 47, 74–76, 82, 85, 99. Fine quality. Mi € 544 (24)	☉	550:-
				2386	Lot 1853–1936. All different, e.g. Mi 16, 31, 41, 74, 76, 85, 183, 242, 246, 310. Fine quality. Mi € 503 (25)	☉	550:-
				2387	Lot 1862–1930. All different, e.g. Mi 25, 45–46, 59II, 122, 148–50, 171–72, 222, 241, 248. Fine quality. Mi € 575 (13)	★	550:-
				2388A	Collection 1853–1995 in stockbook. E.g. shades, varieties and nice cancellations. Mostly fine quality. (800)	☉	500:-
2389A	Lot. Accumulation classic–1960's in stockbook, some newer ★★. Approx. 50 Ceres/Napoléon, also some covers and colonies. Accumulation in glassine envelopes. (1000)	☉	500:-				
2390L	Collection/accumulation 1853–1985. Duplicates sorted in glassine envelopes, incl. shades and varieties, etc.	☉	500:-				
2391L	Collection 1862–1972 on leaves incl. some a bit better issues. Mostly fine quality. (450)	★/☉	450:-				
2392P	Selection France & colonies classic–semi-modern incl. e.g. Post in Morocco, Turkey and Tanger. Mostly fine quality. (160)	★/☉	450:-				
2393P	Cover lot. Air mail: card sent from Paris to Genève 1930 (Special delivery) and cover 1938 FFC La Baule–Belle–Ile en Mer, with cachet and vignette, sent to Bruxelles. Fine quality. (2)	✉	300:-				
2394K	P.O. in Levant Collection 1880's–1940's on leaves. Somewhat mixed quality. (90)	★★/★/☉	550:-				
2395P	P.O. in Zanzibar 1897 New value overprint 2 A/20 c and 5A/50 c. 2 A/20 c with triple overprint ZANZIBAR (short perf and with corner crease), 5A/50 with misplaced overprint.	★	250:-				
2396 30, 34	Colonies Postage due, 1884 5 Franc black, not issued. EUR 350 (Photo)	★	650:-				
2397 III							
2398	French Antarctic Territory – French Oceania French Antarctic Territory Lot six modern imperf stamps on stock card. (6)	★★	500:-				



2399P	French colonies Collection on three leaves. Fine quality. (71)	★/◎	1.400:-	2424	7ay	Braunschweig 1853 Coat-of-arms 2 sgr black on blue paper, wmk posthorn. Somewhat narrow margin at the right. EUR 280	◎	400:-
2400A	French colonies Collection 1870–1950 in album. Fine quality. (1000)	★/◎	1.400:-	2425	7b	Braunschweig 1853 Coat-of-arms 2 sgr black on blue paper, wmk posthorn. Signed Richter. Large margins. EUR 200	◎	400:-
2401P	French colonies Collection on leaves, mainly classic, used. E.g. Indochina, Reunion and others (1000).	★/◎	500:-	2426	8a	Braunschweig 1853 Coat-of-arms 3 sgr black on blue paper, wmk posthorn. Wide margins.	◎	250:-
2402A	French colonies Collection/accumulation 1890's–1990 in two stockbooks. E.g. Morocco, Cambodia, Vietnam. Some topicals. Mostly fine quality. (2000)	★ ★/★/◎	500:-	2427	9	Braunschweig 1857 Coat-of-arms 4/4 / 12 Pf black on grey-brown paper, wmk posthorn. Near cut on one side, the other large margins. EUR 120	◎	250:-
2403	15 French Oceania Postcard, Picture post-card with 10 c sent to Sweden 1906, corner crease else fine.	✉	250:-	2428	12a	Braunschweig 1862 Coat-of-arms 3 sgr lilac-red on white paper. EUR 260	◎	400:-
Germany				2429P		Braunschweig (★)/◎ collection on Visir leaves. Some better, but as usual mixed quality. Mi acc. to vendor € 1800. (30)		800:-
Old States				2430P		Hanover Collection including some shades, etc. The quality is better than normal, but there are some defects. Also two covers. Mi acc. to vendor € 1700.	◎	800:-
2404	12 Baden 1861 Coat-of-arms 9 kr rose-red. Slight thin and short perf. EUR 320	★	250:-	2431P		Heligoland Collection on Visir leaves. Also some ★, some defects (short perfs, thins, etc.) spotted. Catalogue about € 1800 acc. to vendor. (22)	(★)	500:-
2405	16 Baden 1862 Coat-of-arms 3 kr rose-carmine. Minimal thin, signed. EUR 500	◎	400:-	2432	8-12A	Lübeck 1863 Oval type SET (5). Somewhat mixed quality. EUR 1000	◎	900:-
2406	21 Baden 1862 Coat-of-arms 18 kr green, white background. Slightly thinned. EUR 650 (Photo)	◎	600:-	2433		Lübeck Lot on stock card. Including several better. Also some (★). Mostly fine quality. (13)	★	700:-
2407	7 Bavaria 1854 Numerals 16 kr yellow-orange. Cancellation 91. EUR 240	◎	450:-	2434	7	Oldenburg 1859 Coat-of-Arms 2 Gr black on rose paper, very fine with large margins. EUR 750 (Photo)	◎	1.200:-
2408	13 Bavaria 1862 Numerals 18 kr red, Signed Richter. EUR 190	(★)	350:-	2435	8	Oldenburg 1859 Coat-of-Arms 3 Gr black on yellow paper. Not full margins, otherwise sound copy. EUR 700	◎	500:-
2409	14a, b c Bavaria 1867 Coat-of-arms 1 kr green, opal, bluegreen, imperf. EUR 92	◎	250:-	2436	1	Prussia 1851 King Friedrich Wilhelm IV ½ sgr red-orange. EUR 110	★	250:-
2410	30-31 Bavaria 1874 Coat-of-arms 1 M red-violet imperf and perforated. EUR 165	◎	300:-	2437	7	Prussia 1857 King Friedrich Wilhelm IV 2 sgr blue. EUR 110	◎	250:-
2411	76-91 I Bavaria 1911 Luitpold SET type I (15). Short perf on 5 Mark. EUR 450	◎	750:-	2438	7a	Prussia 1857 King Friedrich Wilhelm IV 2 sgr blue. EUR 110	◎	250:-
2412	76-91 II Bavaria 1911 Luitpold SET type II (16). 10 + 20 Mark is ★. EUR 405 (Photo)	◎	750:-	2439	21	Prussia 1866 Numerals 30 sgr blue. On cut piece.	◎	400:-
2413	152A-170A Bavaria 1919 King Leopold SET with perforation (19) Surcharge Freistaat Bayern. EUR 250	◎	450:-	2440P		Prussia Collection on Visir leaves. Also four postal stationaries. Unusually good quality, but there are some scattered defects. Mi acc. to vendor over € 1800. (45)	★/◎	800:-
2414	178-95 Bavaria 1920 Farewell SET (18). EUR 230	◎	500:-	2441	2 IIb	Saxony 1851 Coat-of-arms 3 Pf emerald. EUR 200	★	400:-
2415	178-95 Bavaria 1920 Farewell SET (18). EUR 230	◎	450:-	2442	12	Saxony 1856 King Johann I 5 ngr orange-brown. Beautiful, signed copy. EUR 70	◎	250:-
2416	30-43 Bavaria Official, 1919 Freistaat Bayern overprint on Coat-of-arms SET (14). EUR 550 (Photo)	◎	1.100:-	2443	12a	Saxony 1856 King Johann I 5 ngr orange-brown. EUR 110	★	250:-
2417	43 Bavaria Official, 1920 5 M greenblack. EUR 150	◎	250:-	2444	19f	Saxony 1863 Coat-of-arms 5 Ngr lilac-grey. EUR 150	★	250:-
2418	Bavaria Lot 1849–81. All different, e.g. Mi 2 I, 3, 8, 12, 16–17, 20, 25x, 36. Fine quality. Mi 553 € (18)	◎	650:-	2445P		Saxony Collection 23 copies 1851–63 incl. duplicates, e.g. Mi 14–19 used.	★/◎	550:-
2419	Bavaria Lot 1849–1911. All different, e.g. Mi 2 I, 3, 12, 20, 25x, 45–46, 69–70. Fine quality. Mi 519 € (18)	◎	550:-	2446P	199c	Thurn und Taxis 1922 2 Mark Blackish carmine red. Full sheet (100) signed Infla Berlin. Some rust in the left margin of the sheet, but overall good condition. EUR 1000	★★	1.000:-
2420	Bavaria Lot 1849–1920. All different, e.g. Mi 2 I, 3, 5, 45, 107–08 II A, 148–51, Postage Due 4–6. Fine quality. Mi 447 € (18)	◎	500:-					
2421	Bavaria Lot 1850–1911. All different, e.g. Mi 4 II, 35–36, 69–74. Fine quality. Mi 246 € (11)	★	250:-					
2422	1 Braunschweig 1852 Coat-of-arms SET (3). Mostly good quality, Mi 1 with too small margins. EUR 1000	◎	1.000:-					
2423	6 Braunschweig 1853 Coat-of-arms 1 sgr black on yellow paper, wmk posthorn. Beautiful strip of three on piece. (Photo)	◎	900:-					

2447	5	Württemberg 1851 Numerals 18 kr black on violet paper. Minor thin spot, cut in one margin. EUR 800 (Photo p. 49)	⊙	700:-
2448	29	Württemberg 1864 Coat-of-arms 18 kr orange. Complete cancel STUTTGART 21 APR 1857. EUR 500 (Photo p. 49)	⊙	750:-
2449P		North German Confederation - Elsass-Lothringen Collection 1868-70 on leaves incl. e.g. nine official stamps, one cover and nine copies Elsass/Lothringen 1870. Mixed-VF. (45)	★/⊙	950:-
Collections German States				
2450P		Collection on leaves with stamp mounts. Good remainder collection including many shades, etc. Sometimes duplicated but mostly different, including some signed. Only Prussia, Braunschweig, Mecklenburg and Saxony. Estimated catalogue value € 10000. The quality is very varying as always, but unusually many nice copies. (200)	★★★/★/⊙	3.500:-
2451K		Collection/accumulation on stock cards. Very high catalogue value. Mixed quality. (200)	Mostly ⊙	3.000:-
2452P		Better mostly used lot e.g. Hanover, Lübeck and Oldenburg. Many better stamps, value around 7500 €. (200) (Photo)	Mostly ⊙	1.500:-



2453A		Collection classic in two albums. Including better. Interesting. Mostly fine quality. (570)	★/⊙	1.500:-
2454K		Accumulation classics-1920's on stockcards. Mixed quality. (130)	★/⊙	900:-
2455K		Collection. Oldenburg 10 stamps and 13 North German Confederation, main value on Oldenburg, Mi over € 2500 but as usual mixed quality, etc. (23)	★/⊙	700:-
2456P		Collection 1851-1920 on leaves. Mixed quality. Mi € 2000 (200)	★/⊙	500:-

Reich

2457	7-11	1872 Small Coat-of-arms 1, 2, 5, 7 and 18 kr (5). 18 Kr beautiful but with minor short perfs and repaired. 1 kr thin spot, 2 kr repaired. EUR 1100	⊙	450:-
2458	16	1872 Large Coat-of-arms ¼ gr grey-violet. EUR 130	⊙	250:-
2459	S32	1921 Numeral Type. Not signed and therefore no guarantee, but seems good. Mi 159+162+159. EUR 600 (Photo p. 49)	⊙	500:-
2460	66 II	1900 REICHPOST 5 mk green-black/red type II. € 450 for ★.	(★)	300:-
2461	66 II	1900 REICHPOST 5 mk green-black/red type II. With faults. EUR 500	⊙	250:-
2462P	92 IIB	1915 Germania war print 60 Pf lilac wmk 1. Two full sheets with different HAN. Catalogue value about € 1400.	★★	1.200:-
2463P	94-97B	1915 1 M - 5 M SET(4). Full sheets of 20, two of 1 M and 3 M. Some minor faults (e.g. crease and thin spot in one margin). Catalogue € 1160 if all counted as cheapest. Rarely seen!	★★	1.000:-
2464	99, 101a, W 11	1916 Germania horizontal pair 7½ Pfg Orange and 15 Pfg Violet. On cut piece. EUR 120	⊙	250:-
2465	99, 101a, W 11	1916 Germania horizontal pair 7½ Pfg Orange and 15 Pfg Violet. EUR 120	⊙	250:-
2466P	102X	1918 Germania with white background 2 Pf grey white gum. Full sheet, every stamp signed INFLA-Berlin. EUR 1200	★★	1.200:-

2467P	A113	1920 Different designs 1 M red. Full sheet of 50. Catalogue about € 900. Scarce! Some spots on back, but not significant.	★★	900:-
2468P	116 I/II	1920 New value overprint 1.25 / 1 M green. Full sheet of 20 where the upper row is type II, all stamps marked I or II on back, and type II all signed BPP Weinbuch.	★★	500:-
2469	118c	1920 New value overprint 2.50 / 2 M lilac-rose. Pair. Somewhat off-centered. EUR 180	★★	250:-
2470	162+145+162, S 28	Not signed and thus no guarantee, but seems good. EUR 150	⊙	300:-
2471P	178	10 Pfg Brown-olive Watermark 2. Nearly full sheet (one stamp missing in the lower right corner). € 3230 when HAN and OR are counted.	★★	3.000:-
2472P	191, 191I	1921 Definitives 2 Mark dark brown-violet. Full sheet of Mi 191 and 191 I (bottom print on top i.e. the printing colour layers are reversed), the latter signed Infla Berlin. Catalogue appr. € 500.	★★	600:-
2473	193U	1921 4 M imperf in block-of-four. One stamp with small paper remain. EUR 860 (Photo)	★★	900:-
2474P	291b	Overprint 125 Thousand Mark on 1000 Mark red. Full sheet signed Infla Berlin. Catalogue € 350.	★★	600:-
2475	327APU	1923 Infla 5 milliarden Yellow/Brown. No guarantee, but large margins and cancellation seems ok. EUR 500	⊙	250:-
2476	344-50	1924 Dove SET (7). EUR 260	★	450:-
2477	380, RL 15b	On cut piece. EUR 100	⊙	250:-
2478	391, W 23	1927 Kant 15 Pf Orange. Hinged in margin. EUR 110	★★	250:-
2479	429y	1928 German aid 50+50 pf in pair. EUR 340	★★	450:-
2480	446-448	Small creases on sides of the stamps. EUR 1500 (Photo)	★★	1.200:-
2481	446-48	1930 Charity Souvenir sheet 1. Margin creases. EUR 2000 (Photo on inside back cover)	⊙	2.000:-
2482	499-507	1933 Charity SET (9). 4 pfg with a short perf. EUR 360	⊙	550:-
2483	508-11	1933 Charity 20+60 pf blue on piece. Machine cancel without dating. EUR 400 (Photo)	⊙	850:-
2484	572y	1935 12 Pfg Red Horizontal gum. EUR 130	★★	250:-
2485	576-79	1935 Ostropa SET (4). Mi 579 missing corner and thin. EUR 180	(★)	250:-
2486	671y	1938 The Brown Band 42+108 Pf brown. Good centering. EUR 150	★★	300:-
2487	695-97	1939 NÜRBURGRING-RENNEN overprint SET (3). On cut piece. EUR 100	⊙	250:-
2488P	799-802	1940 Hitler 1 RM-5 RM. Full sheets of 25 of Mi 799B, 800B, 801B×2, 800A and 802A. Total catalogue value € 1975 for singles.	★★	1.800:-
2489P	56	Official, 1920 Overprint on 50 Pfg Wurttemberg. Half sheet (50 stamps). € 1100.	★★	1.000:-
2490P	134, 137, 139, 143	Official, 1934 Swastika. Lot four full sheets catalogue about € 1500. Somewhat stained sheets and minor perf separation e.g. on 15 Pfg.	★★	1.000:-
2491P	144-54	Official, 1938 16 Pfg Dark Greenish Grey. Full sheet of 100. Cat appr. € 700.	★★	700:-



2473



2483



2480



2492K	Franking label, Deutsche Lufthansa: Luftexpress "Luftfrachtbrief". Two labels in colour for parcels to Sweden, (22 resp. 29,8 kg). Interesting and unusual items.	⊙	300:-	2507P	Collection 1880–1938 on Schaubek leaves incl. medium issues and many official stamps. Mostly fine quality. (600)	★/⊙	650:-
2493	10b II Field post stamp, Insepost. Signed Mogler BPP, good space filler (creased, loose corner perf, etc.). EUR 600	⊙	300:-	2508	Lot 1920–42. All different, e.g. Mi 451, 455, 461, 506, 538–39, 543, 596–97, 802. Fine quality. Mi 516 € (20)	⊙	600:-
2494	MH32 Booklet, EUR 150	★★	400:-	2509A	Collection 1872–1945 in stockbook. Mostly fine quality. (700)	★★/★/⊙	500:-
2495A	Collection/accumulation pair combinations 1910's–Hindenburg in big stockbook. Mostly unused, including better. Unusual material in this variation and quantity! Favourable reserve. Somewhat mixed quality. (1000)	★★/★/⊙	4.000:-	2510A	Collection 1872–1945 mostly used in two stockbooks incl. some better stamps. (hundreds)	★/⊙	500:-
2496A	Collection 1880–1940's in stockbook. Including many complete sets, e.g. all zeppelin stamps. Mostly fine quality. (300) (Photo)	★	3.000:-	2511K	Lot. Infla-period, lot stamps in envelope, many used. (hundreds)	★/⊙	400:-
2497A	Collection/accumulation pair combinations Nothilfe–Hitler in big stockbook. Including many better, unusual material, good variation and often duplicated. Favourable reserve. Mostly fine quality. (800)	★★/★/⊙	2.500:-	2512P	Cover lot. WW1 Field Post, about 150 covers.	⊠	900:-
2498A	Collection 1872–1945 in old Stender album. Many semi-good ★★ 1920's–40's and also Mi 8 ★ (thin) with fresh appearance. Unusually large proportion ★★, although also many ★ and a few ⊙. Catalogue value over € 4000 acc. to vendor. Mostly fine quality. (700)	★★/★	2.500:-	2513K	Cover lot 1939–45, 55 covers with correct postal rates, mostly with commemorative issues, all with different commemorative postmarks.	⊠	800:-
2499A	Collection 1872–1933 in visir album. Mostly fine quality. High cat. value! (750)	★/⊙	2.500:-	2514K	Cover lot 1800's in envelope. Covers, cards, cover fronts, etc. Somewhat mixed quality. (15)	⊠	500:-
2500A	Collection 1933–44 i Borek album with stamp mounts. Including some better as Mi 496 ⊙, 499–507 ★, etc. Also some souvenir sheets. Mostly fine quality. (400)	★/⊙	1.500:-	2515K	Cover lot. WW1 Field Post, nine air mail and six air ship covers.	⊠	500:-
2501A	Collection 1872–1948 in album. Mostly fine quality.	⊙	1.400:-	2516K	Cover lot. WW1 Field Post, 45 covers incl. registered + 42 money orders.	⊠	500:-
2502A	Collection 1872–1933 in album. Including some better 1872, Mi 344–50 ★, Zeppelin ★ Mi 423, 24, 55, 438–39 and 456. Mostly fine quality.	★/⊙	1.200:-	2517K	Cover lot 1908–1930. Two parcel cards to Belgrad, Yugoslavia 1930 with additional Yugoslavian revenue stamps + Two domestic "Feldpostkarten" used 1916 and picture post card (small damage) with School Ship "Grossherzogin Elisabeth". (5)	⊠	500:-
2503P	Collection/accumulation classics (Eagles) on leaves. Mixed quality. (60)	⊙	900:-	2518K	Cover lot 1943–44. 17 parcel cards with different frankings of the 1941–44 definitive issue incl. many with Mark values (Mi 799A+B, 800A). Mi 440 EUR	⊠	400:-
2504	Lot 1872–1929. All different, e.g. Mi 5, 14, 29, 65, 214, 347, 383, 408–09, 424, 433. Fine quality. Mi 685 € (17)	⊙	800:-	2519	Postcard, Reichkanzler Adolf Hitler, used 1933.	⊠	250:-
2505P	About 40 stamps 1872–80's incl. e.g. 24 Shields. Mi approx. 4200 DM. Very mixed quality but some nice.	Mostly ⊙	800:-	2520K	Ghetto post Woldenberg 52 "Bloody Sunday" overprinted 5.2.1943 unused as issued. Mi 1000 DM. (Photo)	(★)	600:-
2506A	Collection 1872–40's in stockbook. Including some better 1972, air including Mi 457, etc. Mostly fine quality. (600)	⊙	800:-	2521K	Ghetto post Lot. Woldenberg Block 1 ⊙, Block 4 (★), Block 5 ⊙. Three different mini-sheets. Scarce. Mi 1850 DM	★★/⊙	1.200:-



ex 2496

2507P	Collection 1880–1938 on Schaubek leaves incl. medium issues and many official stamps. Mostly fine quality. (600)	★/⊙	650:-
2508	Lot 1920–42. All different, e.g. Mi 451, 455, 461, 506, 538–39, 543, 596–97, 802. Fine quality. Mi 516 € (20)	⊙	600:-
2509A	Collection 1872–1945 in stockbook. Mostly fine quality. (700)	★★/★/⊙	500:-
2510A	Collection 1872–1945 mostly used in two stockbooks incl. some better stamps. (hundreds)	★/⊙	500:-
2511K	Lot. Infla-period, lot stamps in envelope, many used. (hundreds)	★/⊙	400:-
2512P	Cover lot. WW1 Field Post, about 150 covers.	⊠	900:-
2513K	Cover lot 1939–45, 55 covers with correct postal rates, mostly with commemorative issues, all with different commemorative postmarks.	⊠	800:-
2514K	Cover lot 1800's in envelope. Covers, cards, cover fronts, etc. Somewhat mixed quality. (15)	⊠	500:-
2515K	Cover lot. WW1 Field Post, nine air mail and six air ship covers.	⊠	500:-
2516K	Cover lot. WW1 Field Post, 45 covers incl. registered + 42 money orders.	⊠	500:-
2517K	Cover lot 1908–1930. Two parcel cards to Belgrad, Yugoslavia 1930 with additional Yugoslavian revenue stamps + Two domestic "Feldpostkarten" used 1916 and picture post card (small damage) with School Ship "Grossherzogin Elisabeth". (5)	⊠	500:-
2518K	Cover lot 1943–44. 17 parcel cards with different frankings of the 1941–44 definitive issue incl. many with Mark values (Mi 799A+B, 800A). Mi 440 EUR	⊠	400:-
2519	Postcard, Reichkanzler Adolf Hitler, used 1933.	⊠	250:-
2520K	Ghetto post Woldenberg 52 "Bloody Sunday" overprinted 5.2.1943 unused as issued. Mi 1000 DM. (Photo)	(★)	600:-
2521K	Ghetto post Lot. Woldenberg Block 1 ⊙, Block 4 (★), Block 5 ⊙. Three different mini-sheets. Scarce. Mi 1850 DM	★★/⊙	1.200:-
2522K	Ghetto post Lot. Woldenberg 25–29, 1943 Famous Soldiers, 14 stamps including a and b ⊙ + some (★). Mi 520 DM	★★/⊙	350:-
2523	1-6 II P.O. in China 1898 "China" Overprint on German Stamps SET (8), first issue 56 degrees surcharge, including the three shades on 3 pf. EUR 186 (Photo)	⊙	500:-
2524	1-6 P.O. in Morocco 1899 Overprint on Crown and Eagle SET (5) except 5 pf. 50 pf on cut piece. EUR 117	⊙	300:-
2525	19 P.O. in Morocco 1900 6 P 25 c on 5 M green/black. EUR 380 (Photo)	⊙	1.100:-
2526	19 I III P.O. in Morocco 1900 Overprint on REICHSPPOST 36 P25 c / 5 M type I. Small black spot from printing. 220 € if ★. (Photo)	★★	850:-
2527	43-44 P.O. in Morocco 1906 Overprint on DEUTSCHES REICH 1 P 25 c / 1 M and 2 P 50 c / 2 M wmk 1 (2). EUR 480 (Photo)	⊙	1.000:-
2528	1-5 P.O. in Turkey 1884 Overprint SET (5). EUR 540 (Photo p. 52)	⊙	1.400:-
2529	3b + 3c P.O. in Turkey 1884 1 PIA on 20 pf grey-ultramarine and lightblue. EUR 220	⊙	550:-
2530	50-52 P.O. in Turkey 1908 Overprints on Germania 20 pfg–80 pfg. Three highest values. EUR 320 (Photo p. 52)	★★	650:-
2531A	Colonies Collection classic in album. Mostly ★, including some high values. Mostly fine quality. (250)	★/⊙	1.200:-
2532	Colonies Lot on stock cards. Also a few Reich. Mostly fine quality. (35)	⊙	700:-
2533K	Colonies Baden 15 copies an Thurn and Taxis 12. Mixed quality as so often.	Mostly ⊙	450:-



2534K	Colonies Postal stationery lot 1896–1900, 15 different unused postal stationery cards Eagle with overprints. Mi 223 EUR	✉	400.-
2535 1-6	New Guinea 1897 Overprint SET (6). Including Mi 1b. EUR 230	☉	500.-
2536 5a	New Guinea 1898 Overprint 25 Pf orange in pair. On cut piece. Signed Franke. EUR 130	☉	300.-
2537 16f I	New Guinea - Allied Occupation 1914 3 d G.R.I Manus, slight thin spot. SG 39 - £200. EUR 280 (Photo)	★	750.-
2538 11-21	East Africa 1901 Ship SET without wmk (8), EXCEPT 2+25+40 Pesa. EUR 450 (Photo)	☉	1.300.-
2539 22-29	East Africa 1905 Ship SET without wmk (8). EUR 200 (Photo)	☉	550.-
2540 36a+b	East Africa 1906 Ship 45 h violet-lilac/black wmk 1. The two different shades. EUR 140	☉	350.-
2541 37	East Africa 1906 Ship 60 h carmine/black on rose wmk 1. EUR 240 (Photo)	☉	700.-
2542 23	Southwest Africa 1900 Ship 5 M black-green/red without wmk. EUR 200 (Photo)	☉	550.-
2543 29-30A, 32A	Southwest Africa 1906 1+2+5 M watermark 1. EUR 510 (Photo)	☉	1.400.-
2544 5a+b	Cameroon 1897 Overprints 25 pf Dark Orange and Yellowish Orange (2). EUR 220	★	250.-
2545 3 I	Caroline Islands 1899 10pf red. Surcharge 48 degrees. On cut piece. EUR 160	☉	400.-
2546 22IIA+B	Caroline Islands Ships 5 M red/green-black. Short perf. on 22B. EUR 360 (Photo)	★★	750.-
2547 37IA	Kiaochow Yacht 2½ Dollar with watermark red/blue. Good centering. EUR 360	★★	850.-
2548 37IA	Kiaochow Yacht 2½ Dollar with watermark red/blue. EUR 360	★★	850.-
2549 4 I	Mariana Islands 1899 Overprint 20 Pf ultramarine sloping 48°. EUR 240 (Photo)	☉	700.-
2550 5II	Mariana Islands 1896 Overprint on 25 Pfg Orange. Fair centering. EUR 200	★★	400.-
2551 2 II	Marshall Islands 1897 Overprint MARSHALL-INSELN 5 Pf green Berlin issue. Fair centering. Signed Häschkel BPP. EUR 140	★	250.-
2552 3-4 I	Marshall Islands 1897 Overprint MARSHALL-INSELN 310+20pf, Jaluit issue. EUR 330	☉	850.-
2553 7-12	Marshall Islands 1899 Overprint MARSHALL-INSELN SET (6). EUR 160	☉	450.-
2554 17	Marshall Islands 1901 Ship 25 Pf red-orange/black on yellow without wmk. Scarce ink mark! (Photo)	☉	250.-
2555P 20	Samoa 1915 Ship 3 Pf brown wmk 1. Two full sheets with different HAN (5745.18 and 2719.19). Catalogue about € 700.	★★	900.-
2556 1 II	Bialystok 1916 Value overprint on revenue 25 Pf rose-red, with name writing. Signed Koopman. Very nice copy of this scarce stamp! EUR 260 (Photo)	☉	500.-
2557 1 II	Bialystok 1916 Value overprint on revenue 25 Pf rose-red, with name writing. One somewhat short perf. Signed Koopman. EUR 260	☉	300.-
2558P 8a, b	P.O. in Romania 1918 Overprint on Germania 5 Bani Green. Two full sheets in different shades, both folded and thus some perf separation. Both with HAN 6193.17. Catalogue value over € 3700 for just the stamps.	★★	2.500.-

Associated areas			
2559 9aIII	Saargebiet 1920 25 pfg reddish orange type III. Nice copy sign Bruger. EUR 320 (Photo)	★★	650.-
2560P 43a	Saargebiet 1920 Overprint SAARGEBIET 2.50 M rose-lilac. Full sheet of 50. Hinged and thin in margin. Catalogue over € 1600.	★★	1.500.-
2561K 93	Saargebiet 1922 Landscapes II 75 c dark blue-green/orange-white. VÖLKLINGEN 19.11.24 to Italy. EUR 150	✉	300.-
2562A	Saargebiet Collection. COMPLETE in main numbers with the 2nd Sarre overprint set not guaranteed to be genuine and this set having values to 1 m used, the high values with gum faults. Fine quality. (Photo)	★	6.000.-



2563P 270	Danzig 1937 DAPOSTA Souvenir sheet 1 (+ 15 Pfg). Also cover with Souvenir sheet 2 + 5 Pfg, both sent to Germany.	✉	600.-
2564P	Danzig Collection on leaves. Almost complete in main numbers including e.g. Mi 28 II, 181–213 and Officials 41–51. Mostly fine quality.	★	4.000.-
2565A	Danzig Collection 1920–38 in album with stamp mounts. Including some better sets and two souvenir sheets. Mostly fine quality. (300)	★	900.-
2566 99	Bohemia and Moravia 2 K on piece of a Postal Money Order, canc. Kolin 8.IV.43to "pol. gefängnis Teresiestad. Festing zell 3".	△	250.-
2567P	Bohemia and Moravia Collection 1920–45 on leaves. Also some Schleswig and General Government. Mostly fine quality. (200)	★	500.-
2568P 125	General Government 1944 Castles 10 + 10 Zloty red/black-green. Mini sheet 3 and 4. Cat € 320.	★★	600.-
2569K	General Government Postal stationery card P 11 + Mi 84, 86 registered express WARSCHAU 23.5.44 to Sweden.	✉	400.-
2570P	General Government Accumulation part of sheets. Fine quality. (thousands)	★★	1.500.-
2571P	General Government Accumulation and Ostland in sheets and part of sheets. Fine quality.	★★	600.-
2572A	General Government and Occupied areas, collection in album. Fine quality.	Mostly ★	500.-
2573K	Sudetenland Lot. About 25 stamps (one souvenir sheet) with "Wir Sind Frei" and Swastika ovpts, interesting and unusual offer and very high value if genuine. (Photo)	★★	2.000.-



2574A	Occupied areas Collection 1915–22 in Leuchtturm album with/without pockets. Well-filled from most areas including some signed ones. Mostly fine quality. (300)	★★★/★/○	2.000:-	2593P	305	Saarland 1951 Day of the stamp 15 Fr dark sienna/dark red-brown. Mini sheet. EUR 150	★★	300:-
2575A	Occupied areas Collection/accumulation 1920–45 in visir album. Memel, General Government and Bohemia-Moravia. Often duplicated. Mostly fine quality. (1000)	★★★/★/○	750:-	2594P	316	Saarland 1952 IMOSA exhibition 30+10 Fr black-ultramarine. Mini sheet. EUR 200	★★	400:-
2576P	Occupied areas Collection WW2 on leaves. E.g. Bohemia and Moravia, General Government, Luxemburg, etc. Mostly fine quality. (200)	★	600:-	2595P		Saarland Collection 1950's. 20 full sheets. Fine quality.	★★	700:-
2577P	Occupied areas Accumulation 1916–18. Belgium: Mi 10, 700 (★) and 1000 ★★ copies, 11–12, 1000 (★) copies, 16, 2500 (★) copies. Fine quality.	★★	500:-	2596P		Saar Collection 1920–60's on leaves. Well-filled, more unused on the modern. Mostly fine quality. (250)	★★★/★/○	1.300:-
2578K	Occupied areas Cover lot 1914. Interesting lot 16 covers mainly registered and two of the registered also express including four with single 6.25F ovpt stamp frankings and one with block of four with the 6.25F ovpt stamp franking. Cancellations can be dubious but still high value. Fine quality.	☒	3.000:-	2597P		Saar Collection 1920–22 on leaves. Mostly ★, including Mi 18–31. Mostly fine quality. (100)	★/○	700:-
2579K	1-14, 15-21 Albania 1943 Complete SETS (14-7). 1 q with variety VI. EUR 285 (Photo)	★★	1.300:-	2598	37	Baden Zone 1949 Personalities 90 Pf brown-carmine. EUR 100	○	250:-
2580K	Elsass Cover lot 1940. Nine different provisional postmarks from small towns on covers/cards with correct postal rates. Mi 237 EUR + 315 EUR postmark value.	☒	500:-	2599	42-45	Baden Zone 1949 Red Cross SET (4). EUR 400 (Photo)	○	550:-
2581	10-18 Lithuania 1941 VILNIUS overprint on Soviet stamps SET (9). 80 K signed and slightly creased, 1 R signed and two short perfs. Mi € 1600 for ★★. (Photo)	★	1.000:-	2600	28-37	Württemberg-Hohenzollern 1948 SET (10) without Pf. EUR 240	○	450:-
2582	1-7 Lithuania - Rakischki 1941 Overprint on Soviet stamps SET (7). All signed Krischke. EUR 300 (Photo)	★★	600:-	2601	35	American and British Zone 1945 1 RM dark-green, cancelled 17.10.46. EUR 650 (Photo)	○	1.100:-
2583	Lithuania - Zargrad Lot on stock card. All signed, catalogue € 360. Fine quality. (10)	★★	600:-	2602P		Zones Collection 1945–49 on leaves with stamp mounts. French and American zones. Mostly fine quality. (200)	★★★/★	1.500:-
2584	1-9 Montenegro 1943 Overprint on Yugoslavian stamps SET (9). Fine. EUR 250 (Photo)	★★	700:-	2603P		Zones Collection parallel ○ and ★ on leaves incl. many medium issues and three mini-sheets. Not valued. (450)	★/○	1.100:-
2585	1-9, 33-35 Montenegro 1943 Overprint on Yugoslavian stamps SET (9+3). Mi 1–9 without gum, 33–35 ★★	(★)	300:-	2604A		Zones Collection 1945–49 in album. Mostly French and American zones. Mostly fine quality. (300)	★★★/★/○	1.000:-
2586	5B Ukraine Sarne control label 1.50 k. Signed. Unusual. EUR 75	(★)	250:-	German Democratic Republic (DDR)				
2587K	War Propaganda Small lot including Skull-Hitler issue false in block-of-nine. Mostly	★★	500:-	2605K	243-44	1949 Post SET (2) First Day Cover. EUR 360	○	700:-
2588P	Allied Occupation Accumulation pair combinations Mi 969–70 on leaves. Catalogue value appr. € 3000. Mostly fine quality. (200)	Mostly ★★	2.000:-	2606	327-41	1952 Personalities SET wmk 2 (15). Block of four. All except 25 pf are with marginal with numbers. EUR 1760 (Photo on back cover)	★★	2.500:-
2589P	90 Y, 91 Z, Y Soviet Zone 1946. Full sheets of 100. Catalogue over € 1700.	★★	1.500:-	2607	327-41	1952 Personalities SET wmk 2 (15). EUR 440 (Photo)	★★	700:-
2590	166-81 Soviet Zone 1948 Berlin hand overprint on Worker type SET (17). Excluding A 179. All signed Herbst BPP. Bezirk 16 Weimar 1. EUR 90	★★	250:-	2608	362-79	1953 Five Year Plan SET (18). One 30 pg with faults, all other fine. EUR 720	★★	900:-
2591	94AXU, 97AXU, 96AYU(pair) Thüringen 1945 imperforated 5 pf, 12 pf, 8 pf (pair). EUR 225	★★	400:-	2609	386-95	1953 Karl Marx souvenir sheet 8–9A/B perf and imperf (4). One with removeable stain on back. EUR 880 (Photo)	○	1.300:-
2592	95AYU Thüringen 1945 6 pf imperf. pair with savings gum. Signed Zierer BPP. EUR 480 (Photo)	★★	800:-	2610	MH1a I	Booklet, EUR 160	★★	250:-
				2611P	MHB4-6	Booklet, Cat. € 1600.	★★	2.500:-
				2612A		Collection 1948–62, with many good stamps and sets, e.g. Mao 1951, also Soviet zone.	★/○	1.800:-



2613P	Accumulation pair combinations 1955–80's on leaves. Also some Soviet Zone, including a bit better. Scarce material in these numbers. Mostly fine quality. (400)	★★★/○	1.500:-		
2614A	Collection 1945–69 in Leuchtturm album without stamp mounts. Also some zones. Including better sets e.g. Mao used. Mostly fine quality. (1000)	★★★/○	1.300:-		
2615A	Collection 1948–73 in three albums with stamp mounts. Many stamps, a few Soviet zone as well. Mostly fine quality. (1000)	○	1.100:-		
2616P	Collection 1948–56 on leaves. Almost complete (except 1952 Personalities and minisheets). Fine quality. (300)	○	950:-		
2617P	Collection 1945–60 on Schaubek leaves incl. some a bit better Soviet Zone and e.g. Mi 240–70 + 273–95 mainly ★. (700)	★/○	850:-		
2618A	Collection/accumulation 1948–54 in album without stamp mounts. Russian Zone and early East Germany. Many complete sets, including duplicates. Mixed quality. (1300)	★/○	800:-		
2619P	Lot 1950–56 on Visir leaves. Miniature sheets incl. Debria ★, ○, Marx ★. Fine quality. (16 mini-sheets)	★★★/○	750:-		
2620P	Collection 1945–62 on KABE leaves incl. some better Soviet Zone and e.g. Mi 259–70, 273–83, 285–321 used and some mini-sheets. (600–700)	★★★/○	700:-		
2621P	Collection 1949–68 on leaves incl. some better early sets and e.g. Mi 289–92 on registered cover to Sweden. Mostly fine quality. (300)	★/○	650:-		
2622A	Collection 1945–69 incl. Soviet Zone on Leuchtturm leaves. Mostly well-filled and often ○ and ★★★ parallel incl. some better 1950's.	★★★/○	650:-		
2623A	With few exceptions complete ○ collection 1970–82 in Leuchtturm album and ★★★ collection 1970–83 in Leuchtturm album. In total about 90 mini-sheets. (1800)	★★★/○	650:-		
2624A	Collection 1962–86 in two albums. Complete? Fine quality.	○	600:-		
2625A	Collection/accumulation 1940–80's in two stockbooks. Somewhat mixed quality. (1000)	★★★/○	500:-		
2626A	Collection 1950–86 plus GFR (BRD) 1981–87 blocks-of-four ★★★, in two albums. Fine quality. (2000)	Mostly ○	450:-		
2627A	Collection 1940's–70's in Schaubek album without stamp mounts. Also a small stockbook. Mostly fine quality. (500)	★★★/○	450:-		
2628L	Booklets accumulation 1970–90 in box. Fine quality. (150)	★★	950:-		
2629A	Cover collection. 150 covers illustrating the postal exchange with Sweden 1946–90. Many different combinations, registered, air mails, express, etc. Good quality.	✉	500:-		
Berlin					
2630K	W5, W9, W37, S1, S9 1949-52 five different Zusammendrucke. EUR 244	★★	450:-		
2631	33 1949 Red overprint BERLIN 1 mk light brown-olive. EUR 650	○	1.200:-		
2632	33 1949 Red overprint BERLIN 1 mk light brown-olive (Small traces of chalk mark). EUR 650	○	850:-		
2633	35-41 1949 75th Anniv of UPU SET (7). EUR 1000 (Photo p. 53)	★★	1.500:-		
2634	35-41 1949 75th Anniv of UPU SET (7). EUR 1000	★★	1.300:-		
2635	35-41 1949 75th Anniv of UPU SET (7). EUR 450	○	700:-		
2636	35-41 1949 75th Anniv of UPU SET (7) (12 Pfg and 2 DM with irregular perforation). EUR 450	○	650:-		
2637	35-41 1949 75th Anniv of UPU SET (7). EUR 450	○	550:-		
2638	68-70 1949 Currency Souvenir sheet 1. EUR 1100 (Photo on inside back cover)	★★	2.000:-		
2639	68-70 1949 Currency Souvenir sheet 1. Stamps are ★★★. EUR 650	★	1.200:-		
2640	68-70 1949 Currency Souvenir sheet 1. Stamps are ★★★. EUR 650	★	1.200:-		
2641A	Collection 1949–79 in album + ★★★ accumulation 1971–84 ★★★ in album. Mi approx. 3000 EUR. (Hundreds)	★★★/○	3.000:-		
2642P	Collection/accumulation pair combinations 1949–80's on stock leaves. Mostly ★★★, high catalogue value, including better. Mostly fine quality. (800)	★★★/○	2.500:-		
2643P	Collection 1948–90 on leaves. Fine quality. (800)	○	1.900:-		
2644A	Collection 1949–90 in visir album. Some a bit better stamps. Fine quality. (300)	Mostly ★★	1.000:-		
2645A	Collection/accumulation 1910–60's in stockbook. Including better. GDR, GFR and some occupied areas and zones. Somewhat mixed quality. (500)	★★★/○	850:-		
2646P	Clean collection 1949–77 on leaves incl. e.g. Mi 74–105 and 110–96, etc. Fine quality. (470)	○	800:-		
2647A	Collection 1951–85 in stockbook. Fine quality. (600)	Mostly ★★	800:-		
2648A	Collection 1948–90 in stockbook. Incl. better stamps. Mostly fine quality. (600)	○	800:-		
2649A	Collection 1950–90 in two Lindner Falzlos albums with cassettes incl. e.g. Mi 75–90 ★. Almost complete and apparently ★★★ after 1959. Also some modern ○.	Mostly ★★	700:-		
2650	Lot 1948–56. All different, e.g. Mi 38, 59, 62–63, 74, 80–81, 87, 89–90, 128. Fine quality. Mi 615 € (17)	○	650:-		
2651	Lot 1948–56. All different, e.g. Mi 29, 38, 40, 59–60, 73, 96, 111, 128. Fine quality. Mi € 628 (18)	○	650:-		
2652P	Collection 1948–89, containing some better ovpts and Bells, better priced high values like Mi 73, etc. Mostly fine quality. (400)	○	650:-		
2653P	Collection with about 550 copies on Schaubek leaves + two small books used BRD incl. many better priced issues such as Mi 159 and 176.	Mostly ★	650:-		
2654P	Collection 1948–59 on leaves with stamp mounts. Including better, like Mi 62–63. Mostly fine quality. (150)	○	600:-		
2655K	Several better values. Also some s/s from Danzig. (50)	Mostly ○	450:-		
2656P	Lot 1940's–50's on leaves incl. duplicates, e.g. many better ones from 1949 and some Zones, etc. (300)	★★★/○	450:-		
2657A	Cover collection. 80 covers illustrating the postal exchange with Sweden 1946–90. Some censored, air mails, registered. Mainly different combinations and good quality.	✉	500:-		
German Federal Republic (BRD)					
2658	113-15 1949 Stamp Centenary SET (3). Nice (upper right) corner margin set. EUR 120	★★	250:-		
2659	129 1951 Posthorn 15 Pfg dark blue-violet in fine pair. EUR 180	○	250:-		
2660	129 1951 Posthorn 15 Pfg dark blue-violet in fine pair. EUR 180	○	250:-		
2661	133 1951 Posthorn 40 Pfg dark grey-lilac in pair. EUR 250	○	250:-		
2662	134 1951 Posthorn 60 Pfg sienna in fine block of four.	○	250:-		
2663	138 1952 Posthorn 90 Pfg olive-green. Block of four, one with creasing. Even a pair is unusual! (Photo)	○	800:-		



2663

2664	306 1959 Theodor Heuss 70 Pfg blue-violet. Block of four. EUR 500	○	700:-		
2665K	W17/18Y, WZ16aI+II, WZ16bI+II, S51 etc Booklet pane, Lot eleven different Zusammendrucke from MH5I+II, sideways wmk. EUR 200	★★	450:-		
2666A	Collection/accumulation pair combinations Heuss–1980's in big stockbook. Including many better e.g. RL 1–2, etc. Favourable reserve. Mostly ★★. Mostly fine quality. (1000)	★★★/○	2.500:-		
2667A	Collection 1949–modern in two stockbooks, including many expensive stamps and superb cancellations. Fine quality. (1000)	○	2.000:-		

2668P	Collection 1949–61 on leaves. Almost complete with all important stamps excl. Mi 113, and Mi 200–03 is ★★. Fine quality.	⊙	1.400:-	2696A	Collection 1980–95 in visir album.	★★	500:-
2669P	Collection 1949–60's on leaves. Including better e.g. Mi 138–39 used. Mostly fine quality. (300)	Mostly unused	1.400:-	2697A	Collection 1949–91 in stockbook. E.g. Mi 111–12 (with somewhat short perf). Catalogue value € 474. Fine quality. (440)	★★	500:-
2670A	Collection 1949–91 in Schaubek album without stamp mounts, almost complete, many nice cancels. Fine quality.	⊙	1.400:-	2698A	Collection 1982–97 in stockbook. Incl. many mini-sheets. Excellent quality. (700)	★★	500:-
2671P	Collection/accumulation pair combinations Posthorn on leaves. Catalogue value over € 1300. Scarce material. Mostly fine quality. (40)	★★/★/⊙	1.200:-	2699A	Collection 1970's ★★ incl. Berlin. Also BRD 1970's to 2007 ⊙. Mi 750 EUR. (hundreds)	★/⊙	500:-
2672L	Well-filled collection 1949–95 in three Lindner Falzlos albums with cassettes, containing e.g. complete Mi 111–284.	⊙	1.200:-	2700A	Collection 1952–64 incl. Berlin in album. Mi more than 500 EUR (hundreds)	★★/★	500:-
2673K	Good lot with several better stamps and s/s. Low reserve. (75)	★★/★/⊙	1.100:-	2701A	Accumulation 1862–1985 in two albums. Mostly fine quality.	⊙	450:-
2674A	Collection appr. 1949–60 in stockbook with several good stamps. Fine quality. (100)	★★/★/⊙	1.000:-	2702A	Lot. BRD+Berlin 1966–69 mostly in blocks-of-four or -ten, in album. (hundreds)	★★	400:-
2675P	Collection 1949–61 on leaves with stamp mounts. Including some better older ones, e.g. Mi 113–20, 139–40. Mostly fine quality. (200)	Mostly ⊙	900:-	2703L	Lot 1970–95 in box. Fine quality. (500)	★★	400:-
2676P	Collection 1949–59 on leaves without stamp mounts. Several better sets of the oldest. Mostly fine quality. (120)	⊙	900:-	2704A	FDC collection 1949–77 (mostly from 1962) in two nice albums. (160+)	⊠	500:-
2677A	Collection 1949–83 in two Leuchtturm albums without stamp mounts. Incl. better stamps. Fine quality. (800)	★★/★/⊙	850:-	2705A	FDC collection. Ersttagblätter 1/74 to 6/77 complete + nine others, in nice album. (63)	⊠	200:-
2678A	Album with stamps 1949–2000 incl. e.g. Mi 139–46, 156–59 + 162–70 ★ and many modern ★★. Also some Reich. (700)	★★/★/⊙	850:-	2706A	Cover collection. Heuss 1952–58, 51 covers, mainly different combinations. Air mails, registered, express, many sent abroad. Good quality.	⊠	500:-
2679A	Collection more than 600 copies 1946–69 incl. some better early issues. Also collection Berlin approx. 200 stamps with some nice Bells, etc.	★★/★/⊙	850:-	General German collections			
2680P	Collection with e.g. more than 100 pairs 1946–65 incl. Mi 143–44, 146 + 170 mostly ★★, some better ⊙ high values and FDC 20.7.64.	★★/★/⊙	800:-	2707A	Collection full sheets 1900–50's in folders. Mostly Reich, but also colonies, zones, occupied areas, etc. Including better sheets e.g. Mi 330B. Catalogue value at least € 15000. Mostly fine quality. (10000)	★★	10.000:-
2681A	Apparently complete collection 1969–80 in Lindner Falzlos album + Berlin almost complete 1972–90 + 1999 in Lindner Falzlos album.	★★	800:-	2708K	Lot states–appr 1950. Six unsold auction lots. Reserve price together SEK 5.075. Fine quality. (75)	Mostly ⊙	1.500:-
2682A	Collection 1950–93 in album, relatively complete with better stamps incl. ⊙ Mi 123–38, 139, 141–42, 159, 200–203. From 1975 mostly ★★. (hundreds)	★★/★/⊙	800:-	2709L	Collection/accumulation in four albums and stock cards, including many better sets and stamps BRD, Berlin red o.p. on 1 and 2 mark, Reich, some colonies, etc.	★★/★/⊙	1.500:-
2683A	Collection 1945–81 in Schaubek album without stamp mounts. Incl. few from Zones and Berlin, good early 1950's and well-filled later part, high cat.value and low reserve. Fine quality. (800)	⊙	800:-	2710A	Collection/accumulation 1900–73 in album. Mainly Berlin, GDR/DDR, also occupation and areas. Mostly fine quality. (1200)	Mostly ⊙	1.400:-
2684P	Accumulation 1949–70 on Visir leaves. Including better e.g. Mi 116, 132, 170×3, etc. Somewhat mixed quality. (100)	Mostly ★★	750:-	2711P	Collection 1948–59 on leaves without stamp mounts. GFR and Berlin, incl. many medium priced stamps. Mostly fine quality. (200)	★/⊙	1.300:-
2685P	Collection 1949–60 on leaves. Fine quality. (400)	Mostly ★★	700:-	2712A	Collection 1946–64 in album without stamp mounts. GFR, GDR and some Zones, including better. Mostly fine quality. (800)	★/⊙	1.200:-
2686P	Collection 1949–1970 on leaves. Mostly fine quality. (580)	★★/★/⊙	700:-	2713L	Collection/accumulation old–modern in box. Interesting mix duplicates in envelopes including Reich, Saar, Berlin, GFR, etc. Including better. Mostly fine quality.	★★/★/⊙	1.200:-
2687P	Lot 1948–90's incl. many better early high values, however somewhat mixed qual. Not valued. (75)	★★/★/⊙	650:-	2714L	Collection/accumulation classic–1940's in box. Memel, Reich, etc. in three albums, on album pages. Also some old kiloware. Mostly fine quality.	★/⊙	1.200:-
2688P	Lot full sheets 1950–60's. Also Berlin. Mostly fine quality. (1000)	★★	650:-	2715A	Collection BRD and Berlin 1949–64 in KABE album, highest value on BRD with a couple of better issues, e.g. Mi 146. Mostly fine quality. (400)	⊙	1.100:-
2689A	Collection 1950–85 in Schaubek album incl. some better early issues and well-filled ★★ 1967–83. Mostly fine quality. (800–900)	★★/★/⊙	650:-	2716K	Interesting lot without certificates or signs. If genuine very high catalogue value.	★★/★/⊙	950:-
2690A	Collection 1968–84 in two SAFE albums with stamp mounts, nearly complete. Fine quality.	★★	600:-	2717A	Collection/accumulation 1870–1980 in two stockbooks. Fine quality. (3000)	Mostly ⊙	950:-
2691A	Collection 1949–93 in thick stockbook with a few better stamps incl. Mi 111 on card and Mi 140 used. (hundreds)	⊙	600:-	2718A	Collection 1920–70 in album. Much zones, but also GFR/GDR. Somewhat mixed quality. (800)	★/⊙	850:-
2692A	Accumulation 1949–60 in stockbook, many better stamps. Fine quality.	⊙	600:-	2719A	Accumulation 1910–50's in three small boxes. Much Bohemia-Moravia and Danzig. Somewhat mixed quality. (2000)	★★/★/⊙	850:-
2693A	BRD and Berlin, collection 1974–90 in Leuchtturm album with stamp mounts, complete. Fine quality.	★★	600:-	2720P	Collection 1880's–1910's on Leuctturm leaves with stamp mounts. Only post offices abroad (China, Morocco and Turkey). Catalogue acc. to vendor about € 1000. Mostly fine quality. (100)	★★/★/⊙	800:-
2694P	Interesting lot 1949–70's incl. many nice sets such as Mi 143–46 ★★, seven covers incl. BL2–3 on FDCs, etc. (600)	★★/★/⊙	550:-	2721A	Collection/accumulation 1872–1960's in album. GDR, GFR, Berlin in stockbook, Reich in album, including better sets. Mostly fine quality. (1.200)	★★/★/⊙	800:-
2695P	Collection/accumulation 1949–72 on Visir leaves. Including Mi 116 strip of three, 139–40, etc. Mostly fine quality. (300)	★★	500:-	<p>All reserves are in SEK.</p> <p>The approximate exchange rates at time of printing were:</p> <p>EUR 1 = SEK 9.6 USD 1 = SEK 6.5</p> <p>GBP 1 = SEK 12.15 CNY 1 = SEK 0.95</p>			



2722A	Collection classics–1940’s in two stockbooks. Some states, but mostly Reich, also a few Baltic states. Somewhat mixed quality. (1000)	★★★/◎	800:-	2748A	Collection/accumulation classics–1970’s in two stockbooks. Somewhat mixed quality. (600)	★★★/◎	450:-
2723L	Collection/accumulation 1940–50’s in box. Box Berlin including better several sets as UPU, Berlin o.p. GDR including zones etc. Also some British and French colonies. Interesting. Mostly fine quality.	◎	800:-	2749A	Accumulation in album, much Reich but also others. Also some better Great Britain.	Mostly ◎	450:-
2724K	Lot classical until 1950, with good items. (12)	Mostly ◎	700:-	2750A	Accumulation. Four new stockbooks with German States, Colonies, Occupations, DDR, etc. (hundreds)	★★★/◎	400:-
2725P	Collection classics–1920 on leaves without stamp mounts. States, Colonies, occupied areas, Saar, etc. Mixed quality. (300)	★/◎	700:-	2751A	Accumulation. Stockbook with Reich, BRD, Berlin, Zones, DDR, ETB, etc. (hundreds)	★★★/◎	300:-
2726A	Collection 1920’s–60’s in album. Mostly Reich and GDR, including some better and 30 souvenir sheets. Mostly fine quality. (1.000)	★★★/◎	700:-	2752P	Lot old to new, mostly used. (100)	◎	200:-
2727A	Collection 1871–1953 in stockbook. Only with Berlin, GFR and GDR. Some bit better stamps and sets. Mostly fine quality. (500)	Mostly ★★	700:-	2753L	Cover accumulation 1850’s–1960’s in box. Including many interesting. Somewhat mixed quality. (200)	☒	2.500:-
2728P	About 90 copies 1948–78 incl. e.g. Buildings with varieties, some better Berlin and DDR, etc. Mi 1230 € acc. to vendor.	★★★/◎	650:-	2754A	Cover lot 1880’s–1950’s in small box. Interesting mix from different areas and e.g. censored covers. Somewhat mixed quality. (28)	☒	1.000:-
2729P	Collection 1872–1970’s on leaves incl. e.g. Reich, BRD and some better occupation WW1, etc. (1000)	Mostly ◎	650:-	2755A	Covers. Lot classic–1950’s including e.g. Reich, GDR (DDR), Saar. Some unusual frankings. Also some used and unused postal stationery. (350)	☒	1.000:-
2730P	Collection 1945–58 on Kabe leaves incl. Saargebiet, better priced French and American/British Zone incl. e.g. BL1 used. (400)	★★★/◎	650:-	2756P	Cover accumulation about 100 covers/cards from the 20th century.	☒	700:-
2731P	Collection 1948–56 on leaves. Good GDR part. Also GFR and Berlin. Fine quality. (300)	◎	650:-	Ghana – Gold Coast			
2732A	Collection/accumulation BRD & Reich + some Berlin and DDR. Containing some a bit better Reich and hundreds of ★★ stamps BRD mostly 1970–96. (1300–1400)	★★★/◎	650:-	2757A	Ghana Collection 1960–76 in visir album. 350 stamps + 50 mini-sheets. Excellent quality. Mi € 800	★★	500:-
2733A	Collection/accumulation 1900–40’s in two stockbooks. Mostly Reich and zones, but some others. Somewhat mixed quality. (800)	★★★/◎	650:-	2758	Gilbert and Ellice Islands 1911 Overprint 1 Sh black on green. SG 7 £60. EUR 65	◎	250:-
2734A	Collection/accumulation 1940’s–80’s in album incl. e.g. good DDR and French Zone incl. some ★★. (1600)	Mostly ◎	650:-	2759	71-73 Gold Coast 1913 King George V 5–20 Shillings. Cat £240 acc to SG. EUR 360 (Photo)	◎	800:-
2735A	Collection 1950–90’s in three stockbooks. Mostly GDR and GFR. Somewhat mixed quality. (800)	★★★/◎	650:-	Greece			
2736A	Collection classics–1960’s in album without stamp mounts. Many different areas. Somewhat mixed quality. (1000)	★/◎	600:-	2760K	Passport from Greek consulate in Constantinople 1906 for visit to Vienna with cancellations from Turkish consulate in Vienna for return trip, revenue stamps.	◎	250:-
2737A	Collection classics–1970’s in two albums without stamp mounts. Mixed quality. (1000)	★/◎	600:-	2761	44 1876 Large Hermes head, Paris print 60 L dark green on green without control no. EUR 100	◎	250:-
2738A	Collection mostly 1900–40’s in album without stamp mounts. Somewhat mixed quality. (500)	★/◎	600:-	2762	615-17 1954 NATO SET (3). EUR 130	★★	250:-
2739P	Collection/accumulation 1900–50 in three small stockbooks. Mostly fine quality. (600)	★★★/◎	550:-	2763P	Collection/accumulation 1890–1960 on leaves. Incl. better stamps. Mostly fine quality. (1000)	★/◎	1.400:-
2740P	Selection with about 750 copies BRD, DDR and Berlin 1950–60’s on leaves incl. some a bit better, few mini-sheets, etc. Fine quality.	★	550:-	2764P	Collection classics–1960’s on leaves. E.g. some Hermes heads and good back of the book. Somewhat mixed quality. (200–250)	★/◎	950:-
2741K	Accumulation 1930’s–40’s in envelope. Mostly fine quality. (60)	★★★/◎	500:-	2765P	Collection 1861–1927 on leaves incl. many Hermes heads, some Olympia and Creete 1898–1915. Mixed-VF. (200)	★/◎	800:-
2742P	Mixed accumulation of five better lots, Mi about € 450,-. Fine quality.		500:-	Guatemala – Hong Kong			
2743P	Eleven approval booklets. Remaining value over SEK 10.000.	◎	500:-	2766K	Guatemala Postal stationery lot 1897, eight different postal stationery items unused from the Central American Exhibition issue.	☒	300:-
2744A	Collection GDR/GFR 1948–78 in two albums. Including some better, low reserve. Mostly fine quality. (600)	★★★/◎	500:-	2767K	506-11 Guinea 1968 Martyrs of Freedom imperf mini-sheets of ten stamps (6). Hard material for Kennedy collectors. EUR 350	★★	550:-
2745A	Lot appr. 1890–1950. Interesting, also some Belgium and others. Somewhat mixed quality. (200)	★★★/◎	500:-	2768	72 Hong Kong 1903 King Edward VII, First Issue \$2,00 scarlet/slate wmk Crown CA. With overprint SPECIMEN. SG 73. (Photo)	★	950:-
2746A	Collection 1920–60’s, 1957–62 in album. Mostly fine quality. (700)	★★★	500:-	2769K	Hong Kong 1949, First Flight Cover sent by first charter flight Hong Kong–Sydney, fine special label, signed by the pilot. Australian and Hong Kong stamp.	☒	500:-
2747A	Collection 1945–71 in Schaubek album without stamp mounts. Zones, Berlin and GFR/BRD. Fine quality. (700)	★/◎	450:-	Hungary			
				2770	1a 1871 King Franz Josef 2 Kr orange. EUR 170	◎	300:-
				2771	1a 1871 King Franz Josef 2 Kr orange. EUR 170	◎	300:-
				2772	2 1871 King Franz Josef 3 kr green. EUR 1200 (Photo)	◎	2.000:-
				2773	4b 1871 King Franz Josef 10 kr white-blue. EUR 400 (Photo)	◎	700:-
				2774	4b 1871 King Franz Josef 10 kr white-blue. Minor thin spots. EUR 400 (Photo)	◎	300:-
				2775	5a 1871 King Franz Josef 15 kr brown. EUR 320 (Photo)	◎	550:-



2776	13a	1871 King Franz Josef 25 kr blue-violet. EUR 110	☉	250.-	2807A	Collection 1948–1980's in two nicely mounted albums and a stockbook. Mostly fine quality. (2000)	★★/☉	700.-
2777L		Collection 1871–1990's in four large stockbooks. Catalogue value acc. to vendor € 2800. Mostly fine quality. (3000)	★★/★/☉	1.500.-	2808A	Album with thousands of stamps mostly 1950–60's incl. e.g. hundreds blocks-of-four.	★★	650.-
2778L		Collection/accumulation in 14 stockbooks. Mostly fine quality. Approx. 17 kg. (Thousands)	★★/★/☉	1.000.-	2809A	Collection 1948–52 in two small albums. Small coll. with many good stamps, e.g. Mi 30–31, 34–38, 54, 66 with incomplete tabs, EUR 1695 for these if ★★ and full tabs.	★	600.-
2779A		Mainly well-filled collection 1872–1961 in Abria album. Containing some better early issues and e.g. Mi 484–87 ☉, s/s 3 ★, official stamps, etc. (1600)	★/☉	850.-	2810A	Accumulation 1960–80's in two albums incl. many souvenir sheets and strips of five, some covers, etc.	Mostly ★★	500.-
2780P		Collection 1871–1920 on leaves. Some a bit better stamps. Mostly fine quality. (250)	Mostly ☉	500.-	2811A	Collection 1940's–80's in stockbook. Mostly ★★ on the more modern material. Mostly fine quality. (800)	★★/★/☉	450.-
2781L		Accumulation classical–appr 1970 in box. Some a bit better stamps. Mostly sorted in envelopes. Mostly fine quality. (2000)	Mostly ☉	500.-	2812A	Stockbook with older to newer stamps incl. booklets. (Hundreds)	★★/★/☉	200.-
2782A		Accumulation 1900–70's in old approval booklets. Somewhat mixed quality. (1000)	★★/★/☉	450.-	Italy			
2783A		Collection 1880's–1960's in album. Basic coll. incl. a few souvenir sheets incl. Bruxelles 1958. Mostly fine quality.	★★/★/☉	450.-	2813	5 II a Modena Very nice copy.	★	300.-
2784K		Lot incl. Mi 403–10. Mi 110 EUR. (20)	★★	200.-	2814	8 Modena 1859 15c fine mint. EUR 220	★	300.-
India					2815P	Modena ★/(★)/☉ lot. 39 stamps.		600.-
2785	7	1854 4 A red/blue SPECIMEN.	(★)	250.-	2816	7 (Sassone 14) Neaples 1858 50 Grana. Genuine and nice looking copy but repaired. Certificate Sismondo. EUR 3200 (Photo)	☉	1.500.-
2786	22	1865 8 A carmine. EUR 110	☉	250.-	2817	5 Parma 1852 40c fine used. Signed Thier. EUR 250	☉	300.-
2787	88-91	King George 5+10+15+25 R. EUR 114	☉	250.-	2818	10 Parma 1857 New coat-of-arms 25 c brown, signed genuine acc to expert. EUR 175	(★)	300.-
2788A		older in stockbook. Half of the stamps are from old Indian states. Fine quality. (500)	Mostly ☉	650.-	2819	1-9 Pontifical States 1852 ½ B–8 B fine used. EUR 270	☉	400.-
2789P		Collection 1854–1969 on leaves. Several a bit better stamps. Mostly fine quality. (300)	★/☉	550.-	2820	6 Pontifical States 1852 5 Baj fine mint. EUR 150	★	250.-
2790		Lot 1854–1903. All different, e.g. Mi 4–8, 21, 45–47. Fine quality. Mi € 441 (16)	☉	500.-	2821	11 Pontifical States 1852 1 Scudo, genuine stamp with forged postmark. Certificate Sismondo. Mi 3200 EUR for used. (Photo)	☉	600.-
Indonesia – Iran					2822	5 Romagna 1859 4 Bai fresh margin copy with original gum. Certificate Sismondo. EUR 600 (Photo)	★	1.500.-
2791A		Indonesia Collection/accumulation 1948–appr 1980 in stockbook. Duplicates. Many better topic sets. Mostly fine quality. (2000)	★★/★/☉	550.-	2823	6 (Sassone 13c) Sicily 1859 20 Gr dark slate (ardesia scuro) with original gum. A scarce shade. Certificate Sismondo. EUR 1000 (Photo)	★	2.000.-
2792	483-96	Iran 1924 Shah Ahmed SET (14) in blocks of four. EUR 700 if ★ but ★★ is much better!	★★	1.300.-	2824	Tuscany Lot. All different, e.g. Mi 4–5y, 7–8, 12–15, 19–20, 22. All with watermarks. Fine quality. Mi € 1.970 (11)	☉	1.500.-
2793	483-96	Iran 1924 Shah Ahmed SET (14) in blocks of four except for the 3 ch stamp which is represented as loose stamps. EUR 700 if ★ but ★★ is much better!	★★	1.300.-	2825	Tuscany Lot. All different, e.g. Mi 4y (pair), 5y, 7, 13, 15, 17, 18 (pair), 19–20. All with watermarks. Fine quality. Mi € 1.685 (11)	☉	1.200.-
2794K	483-96	Iran 1924 Shah Ahmed 1ch-30kr. Very nice set, EUR 175 if ★ but ★★ is much better!	★★	450.-	2826	7 1861 Viktor Emanuel II 20 Gr yellow. EUR 450 (Photo)	★	700.-
2795K	483-96	Iran 1924 Shah Ahmed 1ch-30kr. Very nice set, EUR 175 if ★ but ★★ is much better!	★★	450.-	2827	33 1878 New value overprint 2 c / 1 L dark lilac-red. EUR 550 (Photo)	★	850.-
Ireland					2828K	55 1889 Coat-of-arms 5 c dark green. Very nice and fresh never hinged pair, Sassone no. 44, cat. EUR 5000 EACH, hence EUR 10000 for the pair. Somewhat off-centered but indeed a scarce item. Cert. Sorani. (Photo)	★★	9.000.-
2796	9-23 type I	1922 overprints ½ d–10 sh, also red ovpt of 2½, 4 and 9 p. Cat. value more than 1080 if ★★.	★	900.-	2829	98 1910 Garibaldi 15 cent. Almost ★★. EUR 300	★	500.-
2797P	40-51A	1922 National symbols SET wmk 1 (12) in presentation folder for UPU in Stockholm 1924. € 450 = ★★.	★	350.-	2830	153 1922 Trieste Philatelic Exhibition 10 c brown-rose on piece. EUR 240	☉	250.-
2798A		Accumulation 1922–70 in stockbook. Fine quality. (300)	★★/☉	550.-	2831	183-85 1923 National Militia SET (3). EUR 225	☉	300.-
2799P		Accumulation 1975–85 in envelope, also few FDCs. Excellent quality. (300)	★★/★	450.-	2832	201-04 1924 Venetia Victory Overprint SET (4). Mi 202 is perf C, others are A. € 190 for ★★.	★	250.-
Israel					2833	206-11 1924 Holy year SET (6). Some minor brown spots. EUR 130	☉	250.-
2800	5-6	1948 Coins 20 and 50 M with full tab. 50M tab with gum flaw. EUR 315	★★	250.-	2834	345-57 1930 Vergil SET (13).	★	250.-
2801	18	1949 40 Pr Green/Brown with tab. EUR 130	★★	250.-	2835	361 1931 7.70 Lire Air mail. € 700 for ★★. (Photo)	★	700.-
2802	18	1949 40 Pr Green/Brown with tab. EUR 130	★★	250.-	2836	435 1933 Airmail 2,25 L Grey. EUR 110	☉	250.-
2803	59-61	1950 50th anniversary of the Jewish national funds. EUR 145	★★	250.-	2837	445-46 1933 Rome - Chicago Flight SET in strips of 3 (2).	★	400.-
2804A		Collection 1948–58, mainly with full tabs, also some with se-tenants and mini-sheets.	★★	2.500.-	2838	464-78 1934 Fiume to Italy SET (16). Mi 463 missing and 478 stained - otherwise good quality. EUR 230	☉	300.-
2805A		Collection 1948–56 in album with stamp mounts. Low reserve. Mostly fine quality. (700)	★★/★/☉	850.-	2839	479-87 1934 Football Champ. SET (9). Mi € 500 for ★★. Small unimportant pencil marks on reverse.	★	500.-
2806K		Lot 1940–50's in envelope. Mainly better single items. Mostly fine quality. (25)	★★/★/☉	800.-				



2840 767-70 1949 Venice Biennale SET (4). In strips of four. EUR 440 ★★ 700:-
 2841 797 1950 Radio Conference 55 L blue. EUR 170 ◎ 250:-
 2842 10 Official, 1934 10 L blue-grey Overprint Servizio di Stato on air mail stamp. € 1100 for ★★. Minor brown spot on reverse. (Photo) ★ 1.000:-
2843P Accumulation 1880's–1940's. Interesting selection incl. e.g. Aegean Island Rodi Mi 105–113 in full sheets; 50 complete sets and many extras of lower values, interesting cover to Argentina with 1915 Red cross label, other old interesting covers/cards, etc, please inspect. (Photo) Mostly ◎ 5.000:-



2844P Nice lot 1863–1950's incl. many better sets like Mi 318–24 used and better priced 1950's. High value. (85) ★/◎ 1.100:-
 2845P Collection 1852–1941 on leaves. E.g. some States, classics and better stamps and sets from the 1930's. Somewhat mixed quality. (400–500) ★/◎ 1.100:-
 2846A Collection 1861–1990 in two fine, well-filled Schaubek albums. Good starter's collection. Mostly fine quality. (1000) ◎ 1.100:-
 2847P Collection 1863–1956 on leaves. Incl. better stamps, few states and Vatican City. Fine quality. (350) ★★/★/◎ 750:-
 2848 Lot 1861–1952. All different, e.g. Mi 3 (pair), 21, 57, 613, 713, 743, 759, 785, 827, 831. Fine quality. Mi € 617 (31) ◎ 650:-
 2849 Lot 1915–51. All different, e.g. Mi 157–59, 188–91, 341, 203–04, 780, 834–36, 824–25, 838. Fine quality. Mi € 579 (31) ★ 600:-
 2850A Collection 1860s–1930's on leaves. Including some better. Somewhat mixed quality. (300) ★/◎ 600:-
 2851K Lot. Six unsold auctions lots. Reserve price together SEK 1.620. Mostly older stamps. Fine quality. (16) ★ 500:-
 2852A Collection/accumulation in two stockbooks. Mostly fine quality. (thousands) ★★/★/◎ 500:-
 2853 12-16 Venezia Giulia 1918 Overprint on Austrian stamps 60, 80 h, 1, 2 and 3 Kr, all on piece (5). EUR 620 ◎ 950:-

Japan

2854 123-26 1915 Enthronement of Emperor Yoshihito SET (4). Three complete sets all on cut pieces with part of special cancellation. Also Mi 92×4. Mi appr. € 200. ◎ 250:-
 2855 134 1919 Air mail overprint 1½ S light blue. On piece with red special cancel. EUR 200 ◎ 250:-
 2856 147 1921 50th Post Anniv. 10 s blue. EUR 420 (Photo) ★ 700:-
 2857A Collection 1916–70 incl. e.g. Mi 476–93 complete ★★, some National parks and few covers, etc. (300) ★★/★/◎ 800:-

2858P Collection 1957 in small album. Gift book from UPU, including better air, etc. Fine quality. (90) ★ 500:-
 2859A Collection 1960's–70's in two albums. Somewhat mixed quality. (500) ★/◎ 450:-
 2860A Covers and postcards. Old–modern and some USA. (150) ☒ 750:-

Kingdom of Yemen – Libya (IT)

2861P Kingdom of Yemen Collection 1959–63 on leaves. Also some North Yemen. Several medium-priced sets and souvenir sheets included, e.g. overprints and imperforated stamps. Fine quality. ★★ 800:-
 2862A Korea Collection/accumulation appr 800 old stamps incl. duplicates. Possibly fiscal stamps. Not valued. ◎ 500:-
 2863 7 Labuan 1880 Victoria 10 cents brown watermark CC. EUR 130 ◎ 250:-
 2864 18 Labuan 1883 Victoria 16 cents blue watermark CA. EUR 150 ★ 300:-
 2865 22 Labuan 1885 Victoria Surcharge 2 cents on 16 c blue. EUR 170 ★ 350:-
 2866 110-18 Labuan 1904 Surcharges SET (9). EUR 230 ★ 450:-
 2867 238 Labuan 1892 Victoria Surcharge 2 cents on 40 c brown. EUR 140 ◎ 250:-
 2868P Labuan Collection/accumulation on visir leaf. 18 different incl. high values. Very high catalogue value. Fine quality. (40) ◎ 600:-
 2869A Laos 43 complete sets 1980–90's 1–10 of each (mostly three). Very fine quality, value Mi 800 €. ★★ 500:-
 2870 153-58B Latvia 1930 Rainis Fund SET imperf (6). EUR 320 (Photo) ◎ 750:-
 2871P Latvia Covers. 13 covers and cards mostly to Sweden 1896–1938 incl. e.g. some reg. ☒ 650:-
 2872P Lebanon (FR) Collection 1924–63 on leaves without stamp mounts. Several better, e.g. Olympics overprints. Mostly fine quality. (500) ★/◎ 950:-
 2873K 38 Liberia 1911 5cents surcharge on 6c green with inverted violet "ORDINARY" handstamp, on cover to USA, with Southampton Ship Letter transit marking. Undoubtedly a rare item! (Photo on back cover) ☒ 2.000:-
 2874P Liberia Collection 1880–1966 on leaves. Some sets. Fine quality. (250) Mostly ◎ 550:-
 2875A Liberia Collection 1892–1947 in small album including some back-of-the-book material. Discolourations occur. Somewhat mixed quality. (280) ★/◎ 500:-
 2876P Libya Collection 1979–80 on Visir leaves. Excellent quality. (200 + 16 mini-sheets) ★★ 450:-
 2877 24-35 Libya (IT) 1921 Ancient paintings SET (12). EUR 360 (Photo) ★ 650:-

Liechtenstein

2878 108-13 1930 Air Mail SET (6). A few with small faults. 500 € if ★★. ★ 250:-
2879L Collection/accumulation 1912–modern in seven stockbooks, one album and box. Very comprehensive with many good sets and also some s/s. E.g. Mi 114–15 ★★ with cert. Favourable reserve! Fine quality. (few thousand) Mostly ★★ 6.000:-
 2880P Collection 1917–40 on leaves, incl. better stamps. Fine quality. (80) ★/◎ 650:-
 2881A Collection 1925–38 in album. 90 ex and some Belgium, 180 ex ◎/★. Fine quality. ★ 500:-



2882P	Collection 1912–29 on Schaubek leaves incl. e.g. Mi 2–11, 60+72–74 ☉, Mi 75–81 ★, postage due stamps, etc. (120)	★/☉	450.-	2902	213-21C+D	Mexico 1897 Postal transport wmk 5 perf 6 and 6 × 12 (12). Mostly ☉, but 214C, 215C, 215D = ★, 220D = (★). EUR 500	★/☉	650.-
2883K	Lot. Sets ★★ Mi 306–08, 311–14, 329–31. Mi 275 EUR + some ★. (22)	★★/★	400.-	2903	213-24A	Mexico 1898 Postal transports SET perf 12 without wmk (12). Scarce set, although 10 p missing. EUR 700 (Photo)	☉	950.-
Lithuania				2904	226-35	Mexico 1899 Coat-of-arms and sites SET (10). EUR 460 (Photo)	★	700.-
2884P	Old collection 1858–1926 on leaves incl. some better early issues and a nice section Post in Turkey, some postage due stamps, etc. (260)	★/☉	1.100.-	2905	253	Mexico 1913 5 c black/red. Upper margin imperf, slight crease and thin spot. EUR 950 (Photo)	☉	700.-
2885P	Collection 1918–40 on Schaubek leaves incl. Mi 65–100, 102–37 and 417–20, etc. (250)	★/☉	850.-	2906K	1048-59	Mexico 1956 Stamp centenary, souvenir sheets 1–2 (2), ten copies, a few with minor flaws. EUR 1200	★★	850.-
Luxembourg				2907	110-12	Mexico Official, 1918 SET (3). 56 P with several hinges and small gum disturbance. EUR 500	★	550.-
2886	8 1859 Coat of Arms in cross 25 c brown. EUR 320	☉	550.-	2908	133 Ia	Mexico Official, 1921 5 P green/black with black overprint. EUR 200	★	350.-
2887K	Lot mostly classics. 16 unsold auction lots. Reserve price together SEK 4.415. Fine quality. (150)	Mostly ☉	2.000.-	2909	180	Mexico Official, 1932 Air mail 15 c carmine. EUR 400 (Photo)	★	700.-
2888P	Collection 1921–39 incl. many good sets such as Mi 240–56 and better official stamps, etc. (250)	Mostly ★	800.-	2910A		Mexico Collection 1856–2000 in Scott album. Fair classic, mostly used period with some a bit better stamps including e.g. ½, 1, 2 and 8 R 1856, mostly ☉ up to 1935, ★ up to 1980's and after that ★★. Mostly fine quality. (2500)	★★/★/☉	1.500.-
2889A	Accumulation classics–1940's in two small boxes. Interesting. Somewhat mixed quality. (800)	★★/★/☉	800.-	2911P		Mexico Collection 1856–1910's on leaves incl. many medium and some better issues, officials and some seapost stamps, etc. (200)	★/☉	1.100.-
2890K	Lot better sets incl. Mi 478–83. Mi 300 EUR + one ★ set. (31)	★★	500.-	2912P		Mexico Collection 1884–1950's on leaves. Back-of-the-book material with some better official stamps. Also some special delivery stamps, semi-postal stamps, etc. Mostly fine quality. (250)	★/☉	850.-
2891P	Accumulation. Six approval booklets with older to newer stamps. Mi 1300 EUR. (hundreds)	★★/★/☉	400.-	2913P		Mexico Collection/accumulation 1856–1927 on leaves. Many a bit better stamps. Also unsorted in envelope. Mostly fine quality. (300)	Mostly ☉	600.-
Malta – Mexico				2914P		Mexico Remainder collection 1864–1951 on old Scott leaves. Without expensive stamps, but there are still many stamps left. Mostly fine quality. (400)	★/☉	600.-
2892K	132, 169 Malta 1928 Air mail overprint 6 d red/violet. In pair + Coronation ½ d × 2 on registered Air mail cover AIR MAIL 9 JUL 1935 MALTA, "PAR AVION JUSQU'A ROME" to Sweden. ☒	☒	500.-	2915A		Mexico Accumulation 1900–50 in stockbook. Mostly fine quality. (1500)	☉	450.-
2893	Mauritius Lot 1877–1935. All different, e.g. Mi 70, 87, 106, 149. Fine quality. Mi € 167 (10)	★★/★	250.-	2916K		Mexico Postal stationery lot 1886–95, 40 different postal stationery items unused from the "Figure in Oval" issue, including shades and printing varieties. ☒	☒	800.-
2894P	Mayotte Collection 1892–2006 on leaves. Including better e.g. Mi 16. Fine quality. (200)	★★/★/☉	650.-	2917K		Mexico Postal stationery lot 1895–1905, 21 different used postal stationery items incl. different types, markings, etc. ☒	☒	400.-
2895	48 Mexico 1868 Hidalgo 100 c black on red-brown thin figures, without period after numerals. Imperf. Crease. EUR 130	☉	250.-	2918K		Mexico Postal stationery lot 1890–95, twelve different used postal stationery items incl. one double card sent abroad. ☒	☒	300.-
2896	65 Mexico 1872 Miguel Hidalgo with anotado overprint 6 c. One narrow cut margin. Signed. EUR 650 (Photo)	★	850.-	2919	1A, I A	Mexico Yucatan 1924 5 c private perf and 50 c perf 12 (2). No gum. EUR 375 (Photo)	(★)	650.-
2897	68 Mexico 1872 Miguel Hidalgo with anotado overprint 50 c. Full margins, excellent copy. EUR 460 (Photo)	☉	700.-	Monaco				
2898	73 Mexico 1872 Miguel Hidalgo with Anotado overprint type II 50 c black on yellow. EUR 600 (Photo)	☉	800.-	2920	21b	1891 Albert I 5 fr dark rose on greenish. Well-centered. EUR 140	★	250.-
2899	85-89 Mexico 1872 Miguel Hidalgo wmk 2 imperf SET (5). 50 and 100 c near cut and with one damaged corner. EUR 600	☉	700.-	2921	60	1922 Different designs 1 Franc Black. Double print! A normal stamp to compare with is included.	★	250.-
2900	90 Mexico 1872 Miguel Hidalgo wmk 2 perf 6 c green. One narrow cut margin. EUR 460 (Photo)	☉	650.-	2922	134-36	1933 issue 5 Fr, 10 Fr, 20 Fr. EUR 295 (Photo p. 60)	☉	500.-
2901	200A Mexico 1896 Postal transports 5 P vermilion perf 12. Thin. EUR 700 (Photo)	★	700.-	2923	40-57	Postage due, 1953 Postal transports SET pairs (18). EUR 100	★★	200.-
				2924A		Lot 1885–1990 in two stockbooks. Duplicates incl. older ones in mixed condition. Fine quality. (1200)	☉	1.400.-



2925K	Lot classics—appr. 1955. Eight unsold auction lots. Four from Monaco and four from Romania. Reserve price together was SEK 3.075. Fine quality. (Appr 80)	★/◎	1.200:-	2949A	Collection 1852–1990 in Schaubek album with homemade pockets where there are stamps. E.g. some medium-priced older, good sets such as Mi 205–12, 249–52, 453–56, etc. Also some unused sets from the 1950's and a few s/s. Mostly fine quality. (800)	◎	1.300:-
2926P	Collection classics—1980's on leaves. E.g. better early ones ★/◎, better ★ sets and modern ★★ part. Many good stamps! Fine quality. (500)	★★★/◎	1.200:-	2950A	Collection/accumulation classics—modern in visir album. Including a bit better. Somewhat mixed quality. (800)	◎	1.300:-
2927P	Old collection 1885–1940's on leaves incl. a well-filled early section with some better issues. Not valued. (180)	★/◎	650:-	2951P	Mainly well-filled collection 1852–1970 on leaves. Mi 1500 € acc. to vendor. Mixed-VF. (800–900)	★/◎	1.100:-
2928A	Collection/accumulation 1900–40's in album without stamp mounts. Somewhat mixed quality. (1000)	★★★/◎	500:-	2952P	Collection 1852–1970's on leaves without stamp mounts. Somewhat mixed quality. (400)	◎	1.100:-
2929K	Lot. Mi 448–50 (two sets) + 497–501 (three sets), Mi 230 EUR.	★★	300:-	2953P	Collection 1852–1953 on leaves, early part with some better and e.g. Mi 249–66 + 552–62 used, postage due stamps, etc. (650)	◎	950:-
2930K	Lot 1981–89. Minisheets incl. Europa Cept. (8)	★★	250:-	2954A	Collection 1867–1980. Many sets, minisheets and parts from booklets. Fine quality. (600)	◎	800:-
Montserrat – Nepal				2955P	Seven circulation booklets with about 600–700 stamps classic–modern incl. some better. Not valued.	★★★/◎	750:-
2931K	Montserrat Lot. 90 different stamps 1976–95 with Specimen overprint.	★★	400:-	2956A	Collection classic–2004 in two stockbooks. Including some better old. Also approx 40 souvenir/mini sheets. Mostly ★★. Mostly fine quality. (350)	★★★/◎	600:-
2932	13a+b Natal 1864 Queen Victoria 6 p lilac+dark-lilac. EUR 92	◎	250:-	2957P	Collection classic—appr. 1960 on leaves. Some a bit better stamps. Many sets. Also from colonies. Mostly fine quality. (400)	◎	550:-
2933	24-27 Natal 1870 POSTAGE overprint on Queen Victoria SET (4). EUR 110	◎	250:-	2958	Lot 1864–1949. All different, e.g. Mi 212, 243–44, 248–52, 256, 265, 271, 543. Fine quality. Mi € 435 (25)	◎	500:-
2934	39 I Natal 1877 Overprint on Queen Victoria HALF/1 p rose, overprint 4½ mm high. Surcharge is upside down and watermark is CA. (Photo)	◎	450:-	2959	Lot 1852–1927. All different, e.g. Mi 1–2, 4–5, 14A, 29A (short perf), 88, 91. Fine quality. Mi € 517 (18)	◎	450:-
2935	54 FI Natal 1891 Overprint on Queen Victoria TWO-PENCE/ HALF PENNY/4 p brown Surcharge misprint "TWO-PENCE". EUR 100	◎	250:-	2960P	Collection 1852–1925 on leaves incl. e.g. Mi 1–2, 28, 90, postage due stamps, etc. Mostly fine quality. (135)	★/◎	450:-
2936	74 Natal 1902 King Edward VII £1 10 Sh violet/green wmk crown CA. EUR 130	◎	250:-	2961	Lot 1899–1956. All different, e.g. Mi 86, 552–62, 597–600, Postage Due 17–19. Fine quality. Mi € 357 (33)	★	400:-
2937	92 Natal 1908 King Edward VII £1 black/lilac on red Postage both sides. Overprinted SPECIMEN. SG 171 £165. (Photo)	★	650:-	New Caledonia – Paraguay			
2938	Natal Lot 1864–1902. All different, e.g. Mi 12, 14, 32A, 68–69, 72. Fine quality. Mi € 304 (11)	◎	400:-	2962A	New Caledonia Collection 2000–06 in stockbook. Also some others. Excellent quality. (100)	★★	550:-
2939	12 III Nauru 1916 Wilkinson & Co 2 Sh 6p brown. Very fine. EUR 110 (Photo)	★	550:-	2963	18b New Zealand 1864 Victoria 1 p orange. EUR 100	◎	250:-
2940	12 III Nauru 1916 De La Rue 2/6 Sh brown. Fine. EUR 100 (Photo)	★	550:-	2964	23b New Zealand 1864 Victoria 1 Sh yellowgreen. EUR 90	◎	250:-
2941K	Nepal Interesting lot classic stamps, cards and some covers, also modern.	★★★/◎	500:-	2965	23c New Zealand 1864 Victoria 1 Sh dark green. Off-centered. EUR 260	◎	400:-
The Netherlands				2966	59D New Zealand 1882 Victoria 8 p, perf 10. EUR 90	★	250:-
2942	6 1864 King Wilhelm III 15 c orange, perf 12½ × 12. New gum, thin spot. EUR 1400	(★)	400:-	2967	77 New Zealand 1898 Milford Sound 2 Sh bluegreen. SG. 250 £140. (Photo)	★★	500:-
2943	63 IB 1898 Queen Wilhelmina 1 G blue-green, type I. Good centering. Unimportant pencil mark on reverse. EUR 240	★	400:-	2968	94-97 New Zealand 1900 Landscape and War sets (4). 58 € if ★.	★★	250:-
2944	116-22 1923 New value Overprint SET (7). EUR 85	★★	250:-	2969	99-112 New Zealand 1902 First Pictorials short SET wmk star 1½ d to 1 Sh (9). All ★★ except 1 sh. Unusual. € 305 for ★. (Photo)	★★★	600:-
2945	453-56 1946 Queen Wilhelmine with Diadem SET (4). EUR 90	◎	250:-	2970	114-17 New Zealand 1906 Exhibition short SET, missing the 3 d value (3). 6 d creased. Mi 304 € if ★. (Photo)	★★	400:-
2946	525-39, 582 1949 Queen Juliana SET (16) incl. 75v. EUR 175	★	300:-				
2947	1-2, 4-7 Mail Order, 1884 Numeral Type. Mi 4 thin and short corner perf, others in good quality. EUR 320	◎	500:-				
2948A	Collection 1852–1970 in KABE album with home-made stamp mounts. Well-filled, only lacking the most expensive stamps. Mostly fine quality. (800)	★★★/◎	1.500:-				



2971	136-46	New Zealand 1915 King George V SET without the unimportant ½ d green value (10). 3 d ★, the others ★★. 130 € if ★.	★★	400:-
2972	155-60	New Zealand 1920 Victory Stamps SET (6). 85 € if ★.	★★	300:-
2973	155-60	New Zealand 1920 Victory Stamps SET (6). 3 p is (★). EUR 85	★	250:-
2974	172	New Zealand 1926 King George V 2 Sh blue. 90 € if ★.	★★	300:-
2975	179-80	New Zealand 1931 Health SET (2). EUR 220	⊙	350:-
2976	189-202	New Zealand 1935 Regular issue SET (14). SG 556-69. (Photo)	★★	700:-
2977	3, 6	New Zealand Official, 1907 3 d and 1 Sh (2). EUR 170	★	300:-
2978	9A/C	New Zealand Official, 1907 2 sh blue and light blue perf 14 and 14½ × 14 (2). 120 € if ★. Unusual in this quality.	★★	400:-
2979	19	New Zealand Official, 1910 1 sh orange-red. 75 € if ★.	★★	250:-
2980	36-38	New Zealand Official, 1936 Second Pictorials including 1 d in two different perf (4). All ★★ except 1 d perf 13½ × 14.	★★/★	250:-
2981	40-51	New Zealand Official, 1936-43 Second Pictorials (10). 106 € if ★.	★★	300:-
2982	58, 61, 63, 65, 70	New Zealand Revenue, 1943 Coat-of-arms 2,6 Sh, 6, 8, 10 sh and £2 (5). 200 € if ★. (Photo)	★★	500:-
2983A		New Zealand Collection 1900–50 in Leuchtturm album with stamp mounts, e.g. perf varieties, many early ★★ ones. Excellent quality. (150)	Mostly ★★	1.500:-
2984A		New Zealand Collection classic–1980's in visir album. Also some souvenir sheets and covers. Mostly fine quality. (250)	★★/★/⊙	600:-
2985		New Zealand Lot 1873–1935. All different, e.g. Mi 41A, 42C, 73, 89, 178, 185, 202. Fine quality. Mi 423 € (14)	⊙	450:-
2986A		New Zealand Collection 1950's–90's in album without stamp mounts. Also some FDC's, etc. Mostly fine quality. (500)	★★/★/⊙	450:-
2987	A12a	Newfoundland 1861 5 d imperforated, very fine used (SG19a £200). (Photo)	⊙	600:-
2988	13	Newfoundland 1861 6d. with large margins, very fine used (SG20 £100+).	⊙	400:-
2989	73-76	Newfoundland 1910 6 c, 8 c, 9 c, 10 c (SG100a, 101–103 £385). (Photo)	⊙	900:-
2990P		Newfoundland Mixed Lot 1865–1920 on leaves, e.g. SG 29 (2), 32, 41. Mostly fine quality. (10)	★	950:-
2991P		Nicaragua Collection 1871–1937 on leaves incl. a well-filled early part, officials, postage due, and air issues, etc. (400)	★/⊙	450:-
2992K		Nicaragua Postal stationery lot 1885–90, ten different postal stationery cards unused incl. two double cards.	✉	250:-
2993	13 I A	North Borneo 1886 Surcharge 3 CENTS on 4 c. EUR 120	★	250:-
2994	25-33	North Borneo 1888 Coat of Arms - SET (9) all imperforated.	★	250:-
2995	49-57	North Borneo 1894 Landscapes SET (9). EUR 150	★	300:-
2996	64-67	North Borneo 1895 Surcharges - SET (4) except 40c. EUR 115	★	250:-
2997	72	North Borneo 1897 Argufasan 5 c orange/black. EUR 120	★	250:-
2998	75	North Borneo SG 106b. 1897 12 c Crocodile, perf 14½–15. SG £100.	★	400:-
2999	90-91	North Borneo 1899 Surcharges 4 CENTS on \$5 and \$10. EUR 350 (Photo)	★	750:-
3000	96	North Borneo SG 107a. 1902 16 c Train, perf 14½–15. SG £170.	★	500:-

3001	109	North Borneo 1902 Surcharge on 10 c lilac-grey/brown (bear). EUR 80	⊙	250:-
3002	111-22	North Borneo 1904 Surcharges SET (12). EUR 270	★	550:-
3003		North Borneo Lot 1886–1916. All different, e.g. Mi 31–33, 42, 46, 80–81, 84–85, 92, 104, 123, 140–42, 159. Fine quality. Mi 560 € (23)	★	650:-
3004K	2702-03	North Korea 1985 Football champ. SET (2). Imperf PROOF with a pair on each sheet 15 × 10,5 cm. Very scarce.	★★	500:-
3005K	3085-86	North Korea 1990 Bridges 10 and 20 ch (2). Imperf PROOF with a pair on each sheet 15 × 10,5 cm. Very scarce.	★★	500:-
3006K	3104-05	North Korea 1990 Peacock SET (2). Imperf PROOF with a pair on each sheet 15 × 10,5 cm. Very scarce. (Photo)	★★	500:-



3007K	3702-03	North Korea 1995 Lighthouses SET (2). Imperf PROOF with a pair on each sheet 15 × 10,5 cm. Very scarce.	★★	500:-
3008K	4205	North Korea 1999 Ship 1.50 W. PROOF in different colours Issued in 100 copies.	★★	250:-
3009	1-17	Northern Rhodesia EUR 700 (Photo)	★	1.200:-
3010P		Pakistan Collection 1948–67 on leaves. Some a bit better stamps. Fine quality. (250)	★/⊙	550:-
3011P		Panama Collection 1887–1954 and Canal Zone 1904–65 incl. some better stamps. In total approx. 250 copies incl. duplicates.	★/⊙	700:-
3012P		Paraguay Collection 1870–1962 on leaves. Much classics. The first issues (Mi 3 thin), air mail, a bit better sets, etc. Mostly fine quality. (700)	★/⊙	550:-
3013P		Paraguay Collection 1870–1937 on leaves incl. e.g. many officials and air issues. Not valued. (280)	★/⊙	550:-

Poland

3014	135-36	1919 Surch on German stamps SET No guarantee (2). EUR 360 (Photo)	⊙	600:-
3015	360-67	1941 War designs SET (8). Twelve sets in blocks-of-four. EUR 540	★★	600:-
3016A		Collection 1915–2002 in four stockbooks. Mostly fine quality. (1500)	★★/★	1.500:-
3017P		Collection/accumulation 1918–60 on pages incl. many mini-sheets. (hundreds)	★★/★/⊙	1.200:-
3018A		Collection 1919–70's in two Schaubek albums without stamp mounts. Quite well-filled. Somewhat mixed quality. (2000)	Mostly ⊙	1.100:-
3019A		Collection 1919–72 incl. e.g. Mi 728–31 in blocks-of-four. Also about 75 souvenir sheets ★★/⊙ 1956–82. Fine quality. (800)	Mostly ★★	1.100:-
3020A		Collection 1918–90 in two stockbooks. Catalogue value acc. to vendor € 1900. Mostly fine quality. (3000)	★/⊙	1.000:-

3021A	Collection 1918–64 on leaves incl. some a bit better issues, e.g. ovpts 1930's. Mostly fine quality. (1200)	★/⊙	800:-	3061A	Accumulation classics—modern in box. Also colonies. Three collections on leaves and stamps in box. Fine quality. (1000)	Mostly ★	500:-
3022P	Collection 1918—appr 1940 on leaves. Many a bit better stamps. Fine quality. (300)	Mostly ⊙	600:-	3062P	Collection about 1860–1969 on leaves. Mostly fine quality. (240)	★/⊙	450:-
3023P	Collection 1918–50. Fine quality. (200)	★/⊙	450:-	3063	Lot 1926–28. All different, e.g. Mi 404–05, 450–54, 466–71. Fine quality. Mi € 349 (18)	★	400:-
3024A	Selection with about 330 copies + some souv. sheets mostly 1950–70's. Containing many medium sets. Fine quality.	Mostly ★★	450:-	Romania			
3025A	Postal stationery. Album with about 300 used/unused mainly 1960–80's incl. some covers.	⊠	450:-	3064	6by 1858 Ox head, Moldau issue 40 Par blue-green on white paper. EUR 220	⊙	400:-
3026	1-12 P.O. in Levant 1919 Surcharge LEVANT on Mi 101–14. EUR 1000	★	1.500:-	3065	6by 1858 Ox head, Moldau issue 40 Par blue-green on white paper. EUR 220	⊙	400:-
3027	1-3 Zarki 1918 Church SET (3). All signed Mikulski. EUR 210	⊙	500:-	3066	8 I 1862 Coat-of-arms 3 Par yellow. EUR 110	★	250:-
3028	4 Zarki 1918 Church 6 on 3 H Blue. Signed Mikulski.	⊙	250:-	3067	8 II 1862 Coat-of-Arms 3 Par type II. EUR 120	★	250:-
3029	5 Zarki 1918 Church 10 on 5 H Red. Signed Mikulski.	⊙	250:-	3068	14y 1866 Karl I 2 Par black on yellow thin paper. EUR 110	⊙	250:-
3030	6 Zarki 1918 Church 24 on 12 H Brown. Signed Mikulski.	⊙	250:-	3069	29 I 1871 Karl I 10 B blue type I. EUR 170	★	300:-
3031	7-9 Zarki 1918 Church SET (3). All signed Mikulski. EUR 105	⊙	250:-	3070	30 1872 Karl I 15 B red. EUR 240	⊙	450:-
Portugal				3071	146-53 1903 New Postal Building SET(8). Perforated 14 ★ 13½. EUR 110	★	250:-
3032	1a 1853 5 R brown. Big crease not visible from the front. EUR 1200	⊙	300:-	3072	154-60 1903 New Postal Building II SET (7). Perforated 13½ ★ 14. EUR 220	⊙	400:-
3033	9a+c 1856 King Pedro V, 5 Reis two different shades. EUR 230	⊙	400:-	3073	205 1906 King Karl I, yellow gum. EUR 110	★	250:-
3034	18 1866 King Luis I 10 R yellow. EUR 200	⊙	350:-	3074	205 1906 King Karl I, yellow gum. EUR 110	★	250:-
3035	22 1866 King Luis I 80 R orange. EUR 100	⊙	250:-	3075P	Collection/accumulation mostly before 1930 on leaves. Mostly fine quality. (600)	★/⊙	950:-
3036	24 1866 King Luis I 120 R blue. EUR 100	⊙	250:-	3076	Lot 1862–1871. All different, e.g. Mi 10 Ix, 14y, 17, 19–29. Fine quality. Mi € 740 (14)	⊙	800:-
3037	77 1892 King carlos I 300 R blue. Somewhat affected by climate on reverse. EUR 100	⊙	250:-	3077P	Collection 1862–1924 on leaves incl. a good classic part and e.g. Mi 146–53 and 156–211, etc. High value. (260)	★/⊙	750:-
3038	85 1892 Surcharge PROVISORIO on 50 Reis blue. EUR 110	★	250:-	3078	Lot 1868–1891. All different, e.g. Mi 17, 20, 22, 24–26, 28–29, 41–42, 52–54, 90–92, 94. Fine quality. Mi € 573 (18)	⊙	650:-
3039	87-92 1893 PROVISORIO overprint SET (6). Mi 89 creased corner. EUR 400	⊙	700:-	3079P	Old collection 1862–1940's on leaves incl. e.g. Mi 146–58, 160–69 and 171–86 ⊙/★.	Mostly ⊙	650:-
3040	107 1894 Prince Henry the Navigator 500 R dark lilac on light lilac. EUR 100	⊙	250:-	3080P	Collection 1865–1930 on leaves. Somewhat mixed quality. (200)	★/⊙	650:-
3041	127A 1895 King Carlos I 15 R lilac/black. EUR 130	★	250:-	3081	Lot 1862–1890. All different, e.g. Mi 10 Ix (8-corners), 17, 19–20, 22–26, 28–29, 32 (short perf), 33. Fine quality. Mi € 637 (13)	⊙	600:-
3042	193 1911 Overprint on dues 200 Rs brown/black. EUR 100	⊙	250:-	3082	Lot 1862–1903. All different, e.g. Mi 9 II, 10 I+II, 12–13x, 14–16y, 22, 34, 82, 151. Fine quality. Mi € 558 (14)	★	600:-
3043	194 1911 Overprint on dues 300 Rs/50 R grey/black. EUR 110	★	250:-	3083A	Accumulation classics–1960's in four stockbooks. Good variation and also better ones included, high cat.value and favourable reserve. Mostly fine quality. (1500–2000)	★/⊙	600:-
3044	216Ay 1912 Ceres 30c olivebrown on rose. EUR 170	★	350:-	3084A	Collection 1872–1963 in three albums. Nice basic coll. incl. better ones (e.g. 1930's and earlier). Mostly fine quality. (800–1000)	★/⊙	600:-
3045	293 1920 Ceres 2,40 green. EUR 220	⊙	450:-	3085	Lot 1862–1936. All different, e.g. Mi 9 II, 10 II (pair), 16y, 205 (thin), 206, 234–36, 397–401, 484–88, Officials XI. Fine quality. Mi € 511 (25)	★	500:-
3046	298 1920 Ceres 20E light-blue. EUR 425 (Photo p. 61)	★	900:-	3086P	Collection/accumulation 1862–appr 1940 on leaves. Many a bit better and better stamps. Perhaps false. Mostly fine quality. (400)	Mostly ⊙	500:-
3047K	778-79 FDC, 1952 NATO SET. Scarce item. EUR 75	⊠	250:-	3087A	Collection 1880's–1990 in big stockbook. (1500)	⊙	500:-
3048P	Old collection 1853–1925 on leaves with many nice early issues and some postage due stamps, etc. Mixed–VF. (260)	★/⊙	1.100:-	3088P	Collection 1872–1950's on leaves. Basic collection, mostly used. Somewhat mixed quality. (300)	★★/★/⊙	450:-
3049	Lot classics. Good, incl. e.g. 7–9, 15–16, 22–24. Cat. value about € 1400. Mixed quality. (15)	⊙	900:-	3089A	Collection 1890's–1974. Four approval booklets, including some interesting older. Mostly fine quality. (700)	★/⊙	450:-
3050K	Collection/accumulation classics–1930's. In three old approval booklets, including some better, also a few colonies. Mostly fine quality. (200)	★/⊙	800:-	3090A	Collection 1956–78 in KABE album without stamp mounts. Mostly fine quality. (1000)	★★/★/⊙	450:-
3051P	Collection/accumulation 1860–1970 on leaves. Mostly fine quality. (500)	Mostly ⊙	750:-	3091	Lot 1868–1906. All different, e.g. Mi 20, 22, 26, 28, 153, Post in Turkey 1–3b. Fine quality. Mi € 356 (17)	⊙	400:-
3052	Lot 1910–25. All different, e.g. Mi 153, 166, 242, 247, 286, 289, 295–96, 369, 373–74. Fine quality. Mi € 601 (19)	★	700:-	3092P	Covers. Small lot 16 old covers/cards from Romania and Czechoslovakia. Please inspect.	⊠	250:-
3053	Lot 1856–1870. All different e.g. Mi 9, 12–13, 19, 25, 36, 39. Fine quality. Mi € 500 (11)	⊙	600:-				
3054	Lot 1853–1884. All different, e.g. Mi 2, 6, 10 II, 12–13, 15 (8-corners), 35B, 40, 60B. Fine quality. Mi € 505 (15)	⊙	600:-				
3055	Lot 1855–1892. All different, e.g. Mi 6, 12 I+II, 13, 47, 53, 60B, 62, 64B, 75C. Fine quality. Mi € 547 (17)	⊙	600:-				
3056	Lot 1911–41. All different, e.g. Mi 202–03, 372, 403, 514, 529–30, 605, Porto 80. Fine quality. Mi € 503 (26)	⊙	600:-				
3057P	Collection/accumulation classics—appr. 1926 on leaves. Also better stamps. Also back of the book. Somewhat mixed quality. (300)	Mostly ⊙	600:-				
3058	Lot 1856–1893. All different e.g. Mi 9, 42, 48–50, 87. Fine quality. Mi € 473 (15)	⊙	550:-				
3059	Lot 1855–1911. All different, e.g. Mi 6, 37B, 76B, 105–06, 115, 117–18, 144–45, 195. Fine quality. Mi € 492 (18)	⊙	550:-				
3060	Lot 1928–54. All different, e.g. Mi 505, 514, 557–58, 526–63, 834 (★ ★). Fine quality. Mi € 443 (18)	★	500:-				

All reserves are in SEK.

The approximate exchange rates at time of printing were:

EUR 1 = SEK 9.6 USD 1 = SEK 6.5
 GBP 1 = SEK 12.15 CNY 1 = SEK 0.95



Russia

3093K		Prephilatelic ODESSA 21 APR 1847 to Italy.	⊗	400:-
3094	5-7	1858 Coat of Arms SET without wmk (3). Mixed quality, 30k thin. EUR 420	⊙	450:-
3095	10-11	1864 Coat of Arms 3 and 5k (2). EUR 500	⊙	950:-
3096	18-20, 23y	1868 Coat-of Arms 1, 3, 5 and 30 k on vertical laid paper (4). 3 k with some poor printing colour at front. EUR 700 (Photo p. 61)	⊙	1.400:-
3097	24y	1875 Coat of Arms 2 k black/rose vertical laid paper. Fine copy. EUR 300 (Photo p. 61)	⊙	550:-
3098	26y	1875 Coat of Arms 8 k grey/carmine vertical laid paper. Fine copy. EUR 120	⊙	300:-
3099	68	With Estonian cancellation. Two corner creases.	⊙	250:-
3100	149-50z	1918 1st anniv of the October Revolution SET without chalk overprint (2). 35 k with creased corner. EUR 200	⊙	250:-
3101A	4872-77	92 complete sets. EUR 1840	★★	850:-
3102A		Collection 1996–2005 in two albums with stamp mounts. More or less complete. Fine quality. (500)	⊙	850:-
3103		Lot. Three better varieties: Mi 149x with misplaced perforation (margin at bottom), Mi 170a and Mi P8a with overprint also on backside. Fine quality. (3)	★★	500:-
3104	10a, 111a	P.O. in Levant 8 on 10 kop (signed Kosack) and 7 on 10 kop (signed Thier). EUR 200 (Photo)	⊙	500:-
3105A		Mixed Lot incl. the Baltic States. (600)	★★/★/⊙	500:-
3106P		Mixed Collection 1918–23 on leaves. Russian republics. Fine quality. (130)	★	450:-

Soviet Union

3107	420	1932 October Revolution 35 k. Slight corner crease. EUR 220	⊙	250:-
3108K	1071-73B	1947 25th Anniv of Soviet Stamps Souvenir sheet 6–8 (3). 15+25 defect (thin and not ★★).	★★	250:-
3109A		Collection 1850's–1995 in three large stockbooks and an album. Also some Russia, but main value on Soviet Union, although not many better stamps. Catalogue value acc. to vendor € 4200. Somewhat mixed quality. (5000)	★★/⊙	2.000:-
3110A		Collection 1954–68 in album. Many stamps. Fine quality.	Mostly ⊙	1.000:-
3111A		Collection 1968–91 in three albums. Many blocks. Fine quality.	⊙	900:-
3112P		Collection/accumulation 1950's to 1960's on pages. (hundreds)	★★/⊙	600:-
3113A		Collection appr. 1970–95 in visir album. Fairly extensive. Mostly fine quality. (700)	★★/⊙	450:-
3114A		Cover accumulation 1950's–60's, 140 covers to Sweden in four albums.	⊗	600:-
3115A		Covers. 15 old covers – interesting but in bad shape – and a few modern, 7 R imperf Mi 80 with shifted rose-red colour variety (★★) and a s/s 11 ⊙ (creased).	⊗	500:-

Saint Helena – South Africa

3116	30-35	Saint Helena 1903 SET (6). SG 55–60 £90. EUR 150	★	350:-
3117P		Samoa Lot. Local Express stamps, reprints (?) in large units. (192)	★★	500:-
3118K	Block4A, 4B	San Marino 1945 Government Palace mini-sheets, hinged in margin (stamps ★★). Mi 230 EUR for ★★.	★★/★	300:-
3119A		San Marino Collection 1877–1967 in album with stamp mounts with cassette. Many air mail stamps. Fine quality. (over 500)	⊙	500:-
3120	3	Serbia 1866 Michael III 40 Pa blue. Good - fair centering. Nice copy. EUR 170	⊙	300:-
3121	5x, 6x (2)	Serbia 1866. Attractive cut piece with clear cancellation. EUR 120	⊙	250:-
3122P		Serbia Collection 1866–1918 on leaves. Some a bit better. Mostly fine quality. (150)	★/⊙	500:-

3123K	9+10 + Cs	Slovakia 1939 reg cover with Slovakia 9+10 and Czechoslovakia 338 (×2)+402 (×2)+349, with certificate of posting.	⊗	300:-
3124K	156+157+159	Slovakia 1945 reg express cover with certificate of posting. These stamps are scarce on cover.	⊗	400:-
3125K		Slovakia Cover lot 1941–44. Nine censor air mail registered covers to Germany or Bohemia & Moravia, mostly with air mail or commemorative stamps.	⊗	600:-
3126K		Slovakia Cover lot 1939–45, eight express covers/cards including registered and air mail.	⊗	450:-
3127K		Slovakia Cover lot 1939–44, 13 covers/cards incl. eight registered covers.	⊗	450:-
3128K		Slovakia Cover lot 1940–42. Six air mail censor covers/cards.	⊗	400:-
3129K		Slovakia Cover lot 1941–45, five different covers with complete sets of stamps, incl. Mi 85–87 and 156–61.	⊗	250:-
3130	17-18	Solomon Islands 1908 Canoe 2'6 and 5 Sh (2). SG 16-17 £170. EUR 225 (Photo)	⊙	700:-
3131P	119-30	South Africa 1938 Jubilee Tracks -SETS (12). FDC.	⊙	300:-
3132K		South Africa Collection/accumulation 1870–1905 on leaves. Incl. Nieuwe Republiek, six diff, Transvaal, etc. Somewhat mixed quality. (60)	★/⊙	500:-

Spain

3133	1019	1953 Miguel Lopez de Legazpi 25 pta and Bastida 50 pta (2), EUR 850 if ★★. (Photo)	★	700:-
3134A		Collection 1945–65 in Leuchtturm album with stamp mounts. Excellent quality. (600)	★★	2.500:-
3135P		Collection/accumulation 1850–1960 on leaves. Incl. many Isabella issues. Fine quality. (700)	★/⊙	950:-
3136A		Collection 1965–79 in Leuchtturm album without stamp mounts, complete. Excellent quality.	★★	500:-
3137K		Lot with better sets incl. Mi 1003–07, 989–93, 1010. Mi 290 EUR. (34)	★★	400:-
3138K		Lot with better sets incl. Mi 376–407, 554–61. (75)	★	300:-
3139A		Collection. Stockbook modern stamps + Franking labels 118 different used + 52 postal stationery cards unused. (hundreds)	★★/⊙	250:-

Spanish Colonies – Sungei Ujong

3140A		Spanish Colonies Collection mostly 1950's–70's in stockbook. Fine quality. (300)	Mostly ★★	400:-
3141P		Spanish West India Lot 1850's–1870's. Interesting selection six better items incl. two covers of which one with bisected Cuba Mi 11. Also Cuba Mi 20 (1 p 1877) in pair used and Spanish West Indies ¼ r 1862 in two blocks of four + two loose stamps mint and dito one used stamp.	★/⊙	2.500:-
3142	36, 42	Straits Settlements 1883 Queen Victoria 4 cents brown, 96 cents grey. On nice cut piece cancelled SINGAPORE MY 8 89.	⊙	250:-
3143P		Sudan Collection/accumulation 1897–1965 on Visir leaves. Somewhat mixed quality. (280)	★/⊙	500:-
3144	8m + A8 II	Sungei Ujong 1882 Victoria 2 c brown + 2 c rose. EUR 215	★	350:-

Switzerland

3145	13-18 II	1855 Sitting Helvetia SET Bern printing (5) except 1 Fr. EUR 260	⊙	450:-
3146	13-18 II	1855 Sitting Helvetia SET Bern printing (5) except 1 Fr. EUR 260	⊙	450:-
3147	13-18 II	1855 Sitting Helvetia SET Bern printing (5) except 1 Fr. EUR 260	⊙	450:-
3148	13 I	1854 Sitting Helvetia 5 Rp orange-brown Munich print. EUR 150	⊙	250:-
3149	13 I	1854 Sitting Helvetia 5 Rp orange-brown Munich print. EUR 150	⊙	250:-
3150	13 I	1854 Sitting Helvetia 5 Rp orange-brown Munich print. EUR 150	⊙	250:-
3151	15 I	1854 Sitting Helvetia 15 Rp rose Munich print. EUR 150	⊙	250:-
3152	15 I	1854 Sitting Helvetia 15 Rp rose Munich print. EUR 150	⊙	250:-
3153	15 I	1854 Sitting Helvetia 15 Rp rose Munich print. EUR 150	⊙	250:-
3154	15 I	1854 Sitting Helvetia 15 Rp rose Munich print. EUR 150	⊙	250:-



3155	16 II	1854 20 Rappen yellow-orange. Cover sent to Basel cancelled 1861.	⊙	300.-	3184	80D	1905 Standing Helvetia 3 Fr yellow-brown perf 11½ × 12 wmk. EUR 260	⊙	450.-
3156	16 II Bzm	1854 Sitting Helvetia (Bern printing) 20 Rp orange. EUR 150	⊙	300.-	3185	80D	1905 Standing Helvetia 3 Fr yellow-brown perf 11½ × 12 wmk. EUR 260	⊙	400.-
3157	16 II Bzm	1854 Sitting Helvetia (Bern printing) 20 Rp orange. EUR 150	⊙	300.-	3186	83	1906 Numeral 3 c brown-grey wmk. Cancelled 27.11.1908. EUR 100	⊙	250.-
3158	16 II Bzm	1854 Sitting Helvetia (Bern printing) 20 Rp orange. EUR 150	⊙	300.-	3187	88-94	1907 Standing Helvetia SET wmk cross (7). EUR 230	⊙	400.-
3159	19	1862 Sitting Helvetia 2 Rp grey thick paper. EUR 480 (Photo)	⊙	900.-	3188	128-29	1915 Pro Juventute SET (2). EUR 110	⊙	250.-
3160	19	1862 Sitting Helvetia 2 Rp grey thick paper. Cancelled GENEVE 27SEPT62. EUR 480 (Photo)	⊙	900.-	3189	128-29	1915 Pro Juventute SET (2). EUR 110	⊙	250.-
3161	19	1862 Sitting Helvetia 2 Rp grey thick paper. Thin spot. EUR 480	⊙	250.-	3190	130-32	1916 Pro Juventute SET (3). EUR 150	⊙	250.-
3162	27	1863 Sitting Helvetia 60 c red-bronze. EUR 160	⊙	300.-	3191	130-32	1916 Pro Juventute SET (3). EUR 150	⊙	250.-
3163	28	1863 Sitting Helvetia 1 Fr gold. Cancelled Lausanne 1864. EUR 110	⊙	250.-	3192	130-32	1916 Pro Juventute SET (3). EUR 150	⊙	250.-
3164	28	1863 Sitting Helvetia 1 Fr gold. Cancelled GONTE 19.12.1880. EUR 110	⊙	250.-	3193	133-35	1917 Pro Juventute SET (3). EUR 110	⊙	250.-
3165	28	1863 Sitting Helvetia 1 Fr gold. EUR 110	⊙	250.-	3194	133-35	1917 Pro Juventute SET (3). EUR 110	⊙	250.-
3166	28	1863 Sitting Helvetia 1 Fr gold. EUR 110	⊙	250.-	3195	145	1919 Air mail overprint 50 c dark green/light green. EUR 140	⊙	250.-
3167	29b	1867 Sitting Helvetia 2 c light red-brown. EUR 240	⊙	450.-	3196	152	1920 Basel - Frankfurt Line overprint 30c brown/green. Cancelled 1921. EUR 1400 (Photo)	⊙	2.500.-
3168	39	1881 Sitting Helvetia 15c yellow. Cancelled ZÜRICH 7.11.1881. EUR 450 (Photo)	⊙	800.-	3197	233-34	1929 Air Mail SET (2). EUR 150	⊙	250.-
3169	39	1881 Sitting Helvetia 15c yellow. Cancelled 1880. (Min. short perf.). EUR 450	⊙	400.-	3198	233-34z	1933 Air Mail SET laid paper (2). EUR 100	★★	250.-
3170	41	1881 Sitting Helvetia 25 c green. Cancelled BASEL 7.11.1882. EUR 100	⊙	250.-	3199K	369-72	1940 Pro Patria Souvenir sheet 5 + 1945 Charity souvenir sheet 11.	★	400.-
3171	42	1881 Sitting Helvetia 40c no control mark var. Cancelled BIENNE 9.10.1882. EUR 3200 (Photo)	⊙	5.000.-	3200	403-04	1941 Pro Juventute Souvenir sheet 6. EUR 110	★★	200.-
3172	43	1881 Sitting Helvetia 50 c lilac. Cancelled 1881. EUR 500 (Photo)	⊙	900.-	3201	417-18	1943 Stamp Centenary Souvenir sheet 8. EUR 100	★★	200.-
3173	44	1881 Sitting Helvetia 1 Fr gold. Cancelled GENEVE JULY 1881. EUR 1200 (Photo)	⊙	2.000.-	3202	446	1945 The Basel Dove Souvenir sheet 12. EUR 160	★★	300.-
3174	45-49	1882 Numeral Type SET ordinary paper (5). EUR 850 (Photo)	⊙	1.600.-	3203	447-59	1945 PAX SET (13). Mi € 500 for ★★.	★	300.-
3175	61B	1882 Standing Helvetia 40 c grey perf 9¼ × 9¼. Cancelled "W". EUR 750 (Photo)	⊙	1.300.-	3204	447-59	1945 PAX SET (12) except 2 Fr. EUR 800 (Photo)	⊙	1.400.-
3176	62B	1882 Standing Helvetia 50 c blue perf 9¼ × 9¼. Short perf. EUR 380	⊙	250.-	3205	454	1945 PAX 80 c. EUR 100	⊙	250.-
3177	63B	1882 Standing Helvetia 1 Fr lilac perf 9¼ × 9¼. EUR 95	⊙	250.-	3206	457	1945 PAX 3 Fr. EUR 110	⊙	250.-
3178	63D	1882 Standing Helvetia 1 Fr lilac perf 11½ × 12 in fine used pair. Scarce. EUR 600 (Photo)	⊙	900.-	3207	457	1945 PAX 3 Fr. EUR 110	⊙	250.-
3179	63D	1882 Standing Helvetia 1 Fr lilac perf 11½ × 12. EUR 300 (Photo)	⊙	550.-	3208	458, 459	1945 PAX 5 Fr, 10Fr very fine used. EUR 510 (Photo)	⊙	1.000.-
3180	63D	1882 Standing Helvetia 1 Fr lilac perf 11½ × 12. EUR 300 (Photo)	⊙	550.-	3209	458-59	1945 PAX 5 Fr and 10 Fr. EUR 510	⊙	750.-
3181	77C	1905 Standing Helvetia 40 c grey perf 11½ × 12 wmk. EUR 180	⊙	350.-	3210K	545-49	1950 Pro Patria SET (5) on FDC 1.6.1950. EUR 160	⊠	250.-
3182	80C	1905 Standing Helvetia 3-Fr yellow-brown perf 11½ × 11 wmk. Cancelled 3.3.1908. EUR 160	⊙	300.-	3211	560	1951 LUNABA Exhibition Souvenir sheet 14. Certificate Renggli SSPV. EUR 280	★★	600.-
3183	80C	1905 Standing Helvetia 3 Fr yellow-brown perf 11½ × 11 wmk. EUR 160	⊙	250.-	3212K	560	1951 LUNABA Exhibition souvenir sheet 14. On cover to USA, also franked with Mi 383+537.	⊠	700.-
					3213K	611-12	1955 Lausanne Stamp Exhibition Souvenir sheet 15. EUR 110	★★	200.-
					3214	1-2 I, 4-5 I, 1-2 II, 4-8 II	Official, 1918 Surcharge "Industrielle Kriegswirtschaft". EUR 368	★	600.-
					3215	1-8 II	Official, 1918 Overprint "Industrielle Kriegswirtschaft" SET(8). EUR 200	★	400.-
					3216	1 I	Official, 1918 Overprint "Industrielle Kriegswirtschaft", "Tell-boy" 3 c orange. EUR 300	⊙	450.-
					3217	6 I	Official, 1918 Overprint "Industrielle Kriegswirtschaft" 20 C Orange-red. € 140 for ★, ★★ is much better.	★★	300.-
					3218	6 I	Official, 1918 Overprint "Industrielle Kriegswirtschaft" 20 C Orange-red. € 140 for ★.	★★	300.-
					3219	8 I	Official, 1918 Overprint "Industrielle Kriegswirtschaft", Sitting Helvetia 30 c. EUR 550 (Photo)	⊙	800.-
					3220	10-14	Postage due, 1882 SET (5). EUR 1300 (Photo)	⊙	2.000.-
					3221	13N	Postage due, 1882 100c on Faser paper fine used. EUR 450 (Photo)	⊙	700.-
					3222A		Collection classic-1974 in two albums with stamp mounts. Including some better old and souvenir sheets. Modern mostly ★★. Mostly fine quality. (750)	★★★/⊙	1.500.-
					3223A		Accum. 1900-60's in sheet book. Full sheets and part of sheets incl. some better such as Mi 169×40 (EUR 1280, about 15 stamps with creases though), Mi 452-55×4, 492-95×50 in full sheet, 484-87×25, etc, high cat. value. Fine quality. (1500-1800)	★★	1.200.-

3224A	Collection 1850's–1960's in visir album. Many complete Pro Juventute sets, also somewhat better classics. Mostly fine quality. (1000)	★★★/★/○	1.200:-	3252A	Collection 1881–1988 in two stockbooks. Including some better old and modern face value. Mostly fine quality. (700)	★★★/★/○	600:-
3225A	Collection 1945–78 in Leuchtturm album with stamp mounts, almost complete. Excellent quality.	★★	1.200:-	3253	1867–1933. All different, e.g. Mi 31, 56, 64, 73, 127, 179–80, 189–90, 254–55. Fine quality. Mi € 513 (27)	○	550:-
3226P	Selection 1860's–1940's incl. all Pro Juventute 1914–37, good Air issues, Mi 270–76 ★, se-tenant pairs and some proofs, etc. (280)	★/○	1.100:-	3254	1862–1922. All different, e.g. Mi 25, 31, 56, 62, 64, 68, 73, 100, 149–51, 153–55, 172–74. Fine quality. Mi € 538 (25)	○	550:-
3227A	Album with several stamps mainly 1910–80's incl. e.g. about 280 mostly ★★ blocks-of-four, many Pro Juventute and Red Cross, etc.	★★★/★/○	1.100:-	3255A	Collection 1850–1950 in DAVO album without stamp mounts. Somewhat mixed quality. (500)	Mostly ○	550:-
3228A	Collection 1862–1991 in Schaubek album with stamp mounts. Homemade stamp mounts. Many sets of Pro Juventute and Pro Patria. Fine quality. (800)	Mostly ○	1.100:-	3256	1862–1947. All different, e.g. Mi 43–44, 52, 108, 130–32, 143–45, 181–82, 254–55. Fine quality. Mi € 477 (25)	★	500:-
3229P	Collection classics–1937 on leaves. Many Pro Juventute, also some a bit better of the classical. Somewhat mixed quality. (300)	★/○	950:-	3257P	Collection c. 1900–44 on leaves. Small collection and four covers from General Government 1941. Fine quality.	○	500:-
3230A	Collection 1862–1979 in Estett album. Many Pro Juventute and Pro Patria sets. Mostly fine quality. (800)	○	900:-	3258P	Collection 1854–1930 on leaves. Fine quality. Mi € 810 (140)	○	500:-
3231P	Collection 1852–1954 on leaves, well-filled after 1917 incl. e.g. all Juventute sets and good air issues, etc. (650)	★/○	850:-	3259A	Album with hundreds of stamps 1867–modern incl. e.g. some international issues, about 60 FDCs mostly 1996–2000, etc.	★★★/★/○	500:-
3232	Lot 1867–1926. All different, e.g. Mi 35, 62, 64, 70D, 73, 77, 143–44, 149–51, 153–55, 174, 178, 188. Fine quality. Mi € 679 (28)	○	800:-	3260A	Accumulation 1862–1977 in stockbook with good older part, also 1949 20 C first gravure, etc. Mostly fine quality.	○	500:-
3233A	Collection 1854–1967 in DAVO album without stamp mounts. Some better stamps, some pairs and souvenir sheets. Mostly fine quality. (600)	○	800:-	3261A	Collection old–modern in stockbook. Fine quality. (800)	★★★/★/○	500:-
3234	Lot 1854–1882. All different, e.g. Mi 14 I, 13–17 II, 25–26, 31, 35, 56, 62. Fine quality. Mi € 632 (18)	○	750:-	3262	Lot 1928–60. All different, e.g. Mi 394–95, 434, 463, 548–49, 558–59, souvenir sheet 17. Fine quality. Mi € 410 (25)	○	450:-
3235	Lot 1854–1882. All different, e.g. Mi 14 I, 13–17 II, 25–26, 31, 35, 56, 64, 64. Fine quality. Mi € 657 (19)	○	750:-	3263P	Old collection 1854–1926 on leaves with some better classic issues, postage due stamps and Pro Juventute, etc. (220)	Mostly ○	450:-
3236	Lot 1854–1900. All different, e.g. Mi 14 I, 13–17 II, 25–26, 31, 35, 56, 62, 64, 68. Fine quality. Mi € 654 (18)	○	750:-	3264P	Nice collection 30 postal stationeries 1873–1903 and 57 postage due stamps + two covers.	○	450:-
3237	Lot 1862–1945. All different, e.g. Mi 26, 64, 174, 178, 182, 188, 293, 309, 463. Fine quality. Mi 770 € (30)	○	750:-	3265P	Collection mainly 1940–47 on leaves incl. BL6–10 ★, BL10 ○ and some later ★★, etc. (80)	★/○	450:-
3238P	Collection/accumulation 1854–1943 on leaves. Fine quality. (550)	○	750:-	3266A	Collection 1880–1974 in album. Mostly fine quality. (400)	○	450:-
3239	Lot 1900–28. All different, e.g. Mi 73, 174, 178, 180–84, 189–90. Fine quality. Mi € 610 (18)	○	700:-	3267A	Collection/accumulation 1920–90's incl. some duplicates, containing e.g. many Red Cross and Pro Patria sets, etc. (400)	★★★/★/○	450:-
3240	Lot 1938–53. All different, e.g. Mi 324, 394, 434, 438, 451–53, 463, 470, 518, souvenir sheet 4. Fine quality. Mi € 598 (35)	○	700:-	3268A	Collection/accumulation classics–1960's between the pages in a book. Somewhat mixed quality. (700)	○	450:-
3241	Lot 1878–. All different, e.g. Mi Postage Due 5–9, Telegraph 5, Officials 2 I, 3 II, 4–5 I, BIT 3, 5x, 12x, 20, 88–89. Fine quality. Mi € 578 (21)	○	700:-	3269A	Collection 1880–1981 in stockbook. Fine quality. (600)	○	450:-
3242A	Accumulation. Stockbook with older to newer stamps. Mi 1700 EUR. (Hundreds)	★★★/★/○	700:-	3270	1908–61. All different, e.g. Mi 107, 140, 245, 324, 518, 548–49, souvenir sheet 10. Fine quality. Mi € 333 (16)	★★	350:-
3243A	Accumulation c. 1900–80 in album. Fine quality.	★★★/★/○	700:-	3271L	FDC collection/accumulation 1953–84 in box. Mostly two of each, including several better, also with souvenir sheets. Mostly fine quality. (200)	☒	1.500:-
3244P	Collection 1854–1960 on leaves incl. few better early issues, Pro Juventute, air and some telegraph stamps, etc. (270)	★/○	650:-	3272L	FDC lot. Switzerland + Liechtenstein lot FDCs and Gedänkblätter 1966–69 in three albums. (Hundreds)	☒	200:-
3245P	Specialized collection 1880–1930's with different paper, perms and wmk's. In total about 180 stamps incl. many ★.	Mostly ○	650:-	3273P	Cover accumulation field post 1939–40 in envelope. Unusual lot, including three sent by the Swiss post which is more scarce. Mostly fine quality. (78)	☒	500:-
3246	Lot 1867–1919. All different, e.g. Mi 31, 35, 62, 64, 68, 70D, 73, 77, 87, 100, 108, 127, 143–44. Fine quality. Mi € 527 (25)	○	600:-	Thailand – Transvaal			
3247	Lot 1867–1920. All different, e.g. Mi 35, 62, 64, 70D, 73, 77, 87, 100, 108, 127, 149–51, 153–55. Fine quality. Mi € 502 (27)	○	600:-	3274A	Thailand Collection 1887–2007 in album. Most different. Somewhat mixed quality. (800)	○	550:-
3248	Lot 1900–38. All different, e.g. Mi 73, 226–28, 249, 258, 285, 292–93, 296, 309–10, 324. Fine quality. Mi € 528 (26)	○	600:-	3275K	The Orange Free State Postal stationery lot 1889/98, five different provisional postal stationery cards with especially overprinted stamps, unused.	☒	250:-
3249	Lot 1923–49. All different, e.g. Mi 228, 285, 292–93, 309–10, 329–30V, 394. Fine quality. Mi € 512 (28)	○	600:-	3276A	The Philippines Lot 1979–84 in album. Specimen, proofs, and errors. Excellent quality. (85 + 20 mini-sheets)	★★	1.400:-
3250	Lot 1862–1938. All different, e.g. Mi 26, 62–64, 90, 108, 143–44, 131–32, 324. Fine quality. Mi 576 € (31)	○	600:-	3277	38-52 Tonga 1897 Definitives. Excluding 45, 47-48. Some watermark varieties. (SG 38-53 excl. 46, 48-49 £110).	○	650:-
3251A	Collection 1854–1969 in album with home-made stamp mounts. Including some better classics and many medium priced stamps. Somewhat mixed quality. (500)	★/○	600:-	3278	4Cy Transvaal 1870 Coat of Arms 1 p black perf 15½ × 16, thin paper. EUR 950 (Photo)	○	1.400:-
				3279	116 Transvaal 1902 King Edward £1 watermark CA. EUR 140	○	250:-
				Turkey			
				3280	I Constanta 1867 20 Pa black on green. EUR 300 (Photo p. 66)	★	500:-
				3281	1 1863 (20) Pa black on yellow. EUR 120	(★)	250:-
				3282	1-4 1863 Tugra SET (4). EUR 330 (Photo p. 66)	○	600:-



3283	1-4	1863 Tugra SET (4). EUR 330	⊙	550:-
3284	1-4	1863 Tugra SET(4). EUR 330	⊙	500:-
3285	2	1863 (1) Ghr black on lilac. EUR 170	★	300:-
3286	2	1863 (1) Ghr black on lilac. EUR 170	★	300:-
3287	259-60	1915 New value Overprint SET (2). EUR 140	★	250:-
3288	713	1920 Surcharge 100 Pia brown. Good - fair centering. EUR 100	⊙	250:-
3289	714	1920 (500) Pia orange. EUR 170	⊙	300:-
3290	732	1920 Surcharge on 20 Pa black. Good - fair centering. EUR 750 (Photo)	⊙	950:-
3291	885-90	1929 Different Designs SET (6). 550 € if ★★. (Photo)	★	700:-
3292	985-99	1935 Women Congress SET (15). Some values without gum, e.g. Mi 997 and 998.	★★	700:-
3293	1071	1939 Ataturk souvenir sheet 100 Korus. EUR 90	★★	250:-
3294	1360	1953 Istanbul Festival Souvenir sheet 5. EUR 170	★★	300:-
3295	1a	Postage due, 1863 (20) Pa dark-brown. EUR 120	⊙	250:-
3296	1b	Postage due, 1863 (20) Pa brown. EUR 100	★	250:-
3297	2a	Postage due, 1863 (1) Ghr brown. EUR 120	⊙	250:-
3298	2a	Postage due, 1863 (1) Ghr brown. EUR 100	⊙	250:-
3299A		Collection/accumulation 1863–modern. Five stockbooks, on leaves and in envelope. Some better, and many sets. Mostly fine quality. (1000)	★★★/⊙	1.000:-
3300P		Old collection 1865–1926 on leaves with some better classic issues and postage due stamps, etc. Mostly fine quality.	★/⊙	950:-
3301P		Collection 1865–1930's on leaves incl. some a bit better issues, in total about 300 stamps + some semi-modern in envelopes.	★/⊙	650:-
3302P		Collection/accumulation 1863–1960 on leaves. Many before 1920. Mostly fine quality. (400)	★/⊙	650:-
3303A		Collection/accumulation in two stockbooks. Fine quality.	★★★/⊙	500:-
3304A		Collection 1865–1950's in album. Also some Serbia. Somewhat mixed quality. (400)	Mostly ⊙	450:-
United Nations				
3305P		Folder with at least 1000 stamps mainly in units 1950's–80's incl. many blocks of six.	★★	700:-
3306A		Apparently complete collection 1951–81 in Minkus album incl. e.g. twelve flag sheets, (NY BL1 is ⊙). Also 117 ★★ blocks-of-four.	★★	650:-
3307L		Mixed accumulation. Covers, cards, FDCs and stamps. Fine quality.		500:-
3308A		Collection about 1951–70 in visir album, incl. block no 1. Excellent quality. (250)	★★	450:-
3309A		Mixed Collection 1952–79 in two albums. Seemingly only New York and Geneva. Well-filled, not many stamps are lacking. Fine quality. (800)	★★	800:-
3310A		New York Accumulation 1950's–90's in two albums. Mostly fine quality. (1000)	★★	450:-
3311A		New York Collection/accumulation 1950–60's in stockbook. Also another stockbook with some all world. Mostly fine quality. (600)	★★	450:-

3312P		New York Lot 1951–63 on 21 stock cards. Mi 385 EUR (Hundreds)	★★	250:-
3313A		Geneva Accumulation 1950–90's in two albums. Mostly fine quality. (1000)	★★	550:-
3314A		Vienna Accumulation 1970's–90's in two albums. Mostly fine quality. (1000)	★★	450:-

USA

3315	6	1855 Presidents 10 c green. EUR 220	⊙	400:-
3316	26	1869 Different designs 1 c brown-orange. EUR 150	⊙	300:-
3317	30	1869 Different designs 10 c yellow. EUR 130	⊙	250:-
3318	40	1870 Presidents 7 c orange-red without grill. EUR 85	⊙	250:-
3319	42	1870 Presidents 12 c violet without grill. EUR 90	⊙	250:-
3320	58	1888 Presidents 30 c orange-brown. EUR 110	⊙	250:-
3321	76	1893 Columbus 4 c ultramarine. EUR 85	★	250:-
3322	78	1893 Columbus 6 c violet. EUR 85	★	250:-
3323	85	1893 Columbus \$2 brown-red, very fine used (Sc242). EUR 600 (Photo)	⊙	900:-
3324	87	1893 Columbus \$4 rose, very fine used. A scarce stamp (Sc244). EUR 1300 (Photo)	⊙	2.500:-
3325	99 I	1894 Presidents \$1 black, type I. EUR 320 (Photo)	⊙	600:-
3326	130	1898 Garfield 10c. EUR 100	★	250:-
3327	132-37	1901 Pan American Exposition SET (6). EUR 130	⊙	250:-
3328	142B	1908 Presidents and personalities 5 c blue imperf. A few very small thin spots but otherwise a good copy with good margins. EUR 500 (Photo)	⊙	900:-
3329	154-58	1904 Louisiana Exhibition SET (5). EUR 110	⊙	250:-
3330	203-06A+C	1913 Panama-Pacific Exhibition SET perf 12+10 (8). EUR 132	⊙	250:-
3331K		1969, Apollo 11 cover addressed to the		



3332A		prominent US collector Dr. Max Kronstein, autographed by the astronauts. (Photo)	⊗	500:-
3332A		Accumulation 1851–1930's in (torn) stockbook. Comprehensive stock with many better stamps, e.g. better 1851 and 1857/61 definitives, 3×10 c and 30 c 1869, 90 c/\$1 definitive stamps, 3×30 c and 1×50 c (crease) Columbus, 50 c Omaha and also better lower values, five complete sets Pan America+extra values, and many other better ones. Also e.g. 5 c Grant 1898 in a strip of four with three ★★ stamps with almost PERFECT CENTERING. Mixed quality. (800) (Photo)	Mostly ⊙	12.000:-
3333L		Collection 1861–2006 in four albums incl. early part with some a bit better stamps. Face value ★★ 1981–2006 about \$1250 incl. many sheets. Approx. 12 kg.	★★★/⊙	4.000:-
3334P		Lot 1800's–1984. Odd lot including eleven Husseys special message post, one strip of four of a label "Westervelt's Post Chester N.Y., a Carrier's stamp, two migratory bird covers from the 1980's and a few other items, interesting! Fine quality.		1.500:-



ex 3332

3335A	Collection 1857–1970 in Schaubek album without stamp mounts, incl. many older stamps in mixed quality. Mostly fine quality. (600)	★★★/★/⊙	1.400:-
3336A	Collection 1930's–80's in stockbook. E.g. many Stamp day, UPU, etc. Including better Germany. Mostly fine quality. (500)	Mostly ★★	1.400:-
3337A	Accumulation. Stockbook 1950–2002 incl. some mini-sheets, etc. Mi 1380 EUR. (hundreds)	★★	1.300:-
3338P	Interesting accumulation on leaves classic–1960's, at least 1000 stamps incl. some better, ★★ units, old covers and postal stationeries, etc.	Mostly ⊙	850:-
3339A	Collection 1870's–1950's in album without stamp mounts. Some pages with stamps from other parts of America as well. Somewhat mixed quality. (800)	Mostly ⊙	850:-
3340P	Accumulation. Christmas Seals 1940's to 1970's incl. many complete sheets. (many thousands)	★★	800:-
3341A	Collection/accumulation old–modern in stockbook. Including some that are a little bit better. Mostly fine quality. (1300)	⊙	800:-
3342A	Collection/accumulation. Stockbook with older to newer stamps. (4000)	⊙	800:-
3343	Lot 1898–1928. All different, e.g. Mi 120, 156–58, 161, A126E, 206A, 257, 284–85, 295, Agr. 3–4, Postage Due 4–5. 18. Fine quality. Mi € 609 (27)	⊙	700:-
3344A	Collection 1861–1977 in album. Some better stamps. Also back of the book. In the beginning mixed quality, later fine. (600)	⊙	700:-
3345A	Accumulation old–modern in three stockbooks. High face value. Fine quality.	★★★/★/⊙	700:-
3346L	Box with thousands of stamps in envelopes classic–2006 incl. some modern ★★ + two albums with various stamps. Also ★★ collection Britain 1970–81 on leaves, face value approx £50.-.	Mostly ⊙	700:-
3347A	Collection with about 500 copies 1869–1960's in album incl. some a bit better.	⊙	650:-
3348	Lot 1870–1924. All different, e.g. Mi 75, 135–37, 157, 161, 206, 222, 248, 250, Parcel 11–12. Fine quality. Mi € 504 (18)	⊙	600:-
3349	Lot 1851–1887. All different, e.g. Mi 4a, 16–17, 20, 27, 43, 45, 55. Fine quality. Mi € 501 (15)	⊙	600:-
3350	Lot 1851–1893. All different, e.g. Mi 28, 40, 43, 45, 66, 70, 75–82. Fine quality. Mi € 538 (20)	⊙	600:-
3351	Lot 1869–1902. All different, e.g. Mi 28, 69–70, 75–80, 94, 97, 102, 119, 119–22, 148. Fine quality. Mi € 505 (24)	⊙	600:-
3352	Lot 1869–1902. All different, e.g. Mi 28, 69–70, 94–95, 102, 119–20, 122, 134–36, 148–49. Fine quality. Mi € 499 (22)	⊙	600:-
3353A	Collection 1861–1976 in album. Some a bit better stamps. Mostly fine quality. (600)	⊙	600:-
3354A	Accumulation 1891 to modern in stockbook, many different. Also stockbook France with colonies. Mostly fine quality. (850+500)	⊙	600:-
3355	Lot 1895–1938. All different, e.g. Mi 105, 129, 203, 293–95, Int.19, War 89. Fine quality. Mi € 361 (14)	★★/★	500:-
3356A	Collection 1935–83 in album. Mostly fine quality. (1000)	Mostly ★★	500:-
3357A	Lot in stockbook, approx. 1250 pre cancelled stamps. Fine quality.	⊙	500:-

3358A	Collection 1893–1985 in SAFE album with stamp mounts. Some a bit better stamps. Mostly fine quality. (500)	⊙	500:-
3359A	Collection/accumulation mostly modern in two stockbooks. Fine quality.	Mostly ⊙	500:-
3360L	About 75 inter. revenue stamps and perfins, etc. on leaves. Also thousands of stamps in envelopes 1890–1950's.	⊙	500:-
3361L	Accumulation mostly modern in box. Loose stamps in stockbooks, glassine envelopes and some kiloware. (Thousands)	Mostly ⊙	500:-
3362A	Collection 1860's–1980's in two albums. Mixed quality. (500)	⊙	450:-
3363P	Accumulation in stockbook.	★★	300:-



3364A	Covers. Box with e.g. more than 80 picture postcards mainly franked 1905–40, approx. 40 FFCs from the 1930's, postal stationeries, etc. (170)	⊠	1.100:-
3365	Postcard, Used postcard Red Star Line Antwerpen–New York. (Photo)	⊠	250:-
3366	Postcard, Used postcard Holland-America line Rotterdam–New York with picture of T.S.S. VEENDAM.	⊠	250:-
U.A.E. – Vietnam			
3367K	United Arab Emirates Collection/accumulation in approval booklet. Including souvenir sheet 1. Mostly fine quality. (200)	★★	450:-
3368P	Uruguay Collection 1856–1938 on leaves incl. some better classic issues, air and official stamps, etc. (280)	★★/⊙	750:-
3369P	Uruguay Collection 1859–1921 on leaves incl. many medium and some better early issues, official stamps, etc. Mostly fine qual. (170)	Mostly ⊙	750:-
3370P	Venezuela Collection with some better stamps 1858–1930's on leaves, officials and revolution issues, etc. Mostly fine quality. (200)	★/⊙	950:-
3371P	Venezuela Collection 1859–1915 with some better early stamps, Mi 48–52, officials and some revolution issues, etc. (130)	★/⊙	850:-
3372A	Vietnam Four albums with thousands of stamps (not North) 1945–92, containing e.g. many early overprints and thematics, etc.	★★★/★/⊙	1.400:-
Yugoslavia			
3373K	1/9var. 1918 Lot 17 different printing errors including "918", "981", "191", etc.	⊙	900:-
3374	A19, A20 1918 Disabled issue 5+2H and 10+2H lilac, both signed Vlad Fleck. Scarce stamps, only 600 of each printed! EUR 350 (Photo)	★★	800:-
3375A	Collection 1951–55 in stockbook. Gift book including better as Mi 677–88, 644–52, 654 souvenir sheet, 698–703, 730, 738–49, etc. Fine quality.	★★	1.500:-
3376P	Collection 1910's–60's on leaves. Containing a basic collection Yugoslavia incl. some slightly better ones, main value though on associated areas like the collection Serbia from 1866, Croatia and Montenegro, also small section Albania incl. better early ones. Mostly fine quality. (1000)	Mostly ⊙	1.300:-
3377P	Collection 1918–40 on leaves. Nice early section with better stamps and sets. Mostly fine quality. (200)	★/⊙	1.200:-
3378A	Collection/accum. 1918–appr 1960 in big stockbook. Duplicates. Fine quality. (1000)	Mostly ⊙	500:-
Zanzibar			
3379	SG 12D 1895 4 a slate-green with small second "Z" variety in pair with normal.	★	250:-

3380	17 II	1895 New value small red overprint 2½ a on 1 a sepia, two types. SG 22 without gum and SG 35D with small "z" variety, short perf.	★	250:-
3381	17 V	1896 New value large red overprint 2½ a on 1 a sepia, type V. Short corner perf and with small surface damage. SG 30 £375. EUR 500	★	250:-
3382	18 I	1898 New value small red overprint 2½ a on 2 a blue, type I. Climate affected. SG 39 £200. EUR 220	★	250:-
3383	124	1913 Dhow 20 R black/green. SG 260b £190. Creased. EUR 170	★	250:-
3384K	261-271	1964 JAMHURI overprint 5 c to 1.25 Sh. Nine different values with 19 different types of overprint varieties, mostly in pairs with normal: Inverted, double, without and double + inverted. Interesting material.	★★	250:-

Onsdagen den 22 oktober, tidigast kl. 19:30

**Mynt, Sverige / Coins, Sweden
Gustav II Adolf (1611-1632)**

3385	SB	Riga. Solidus (Kantförlust). Exemplar med starkt decentrerad fränsida (del av två mynt).	(1?)	250:-
------	----	--	------	-------

Karl XV (1859-1872)

3386	SMF 20	4 riksdaler riksmünt 1867 (Foto)	1+	700:-
------	--------	----------------------------------	----	-------

Oskar II (1872-1907)

3387	SMF 31b	10 kronor 1874 4 på 3. (Foto på omslagets baksida)	1+/God 1+	800:-
------	---------	--	-----------	-------

3388	SMF 39	10 kronor 1901 (Foto)	1+/01	700:-
------	--------	-----------------------	-------	-------

3389	SMF 46	5 kronor 1901	God 1+/01	600:-
------	--------	---------------	-----------	-------

3390	SMF 135	1873 Silvermedalj utdelad vid konungens kröning. (Små rispör åtsidan).	(1+)	250:-
------	---------	--	------	-------

Gustav V (1907-1950)

3391	SMF 2	5 kronor i guld 1920	god 1+/01	600:-
------	-------	----------------------	-----------	-------

3392	SMF 228b	2 öre 1916 (Kort 6 på 5). Mycket vackert exemplar.	01/0	400:-
------	----------	--	------	-------

Carl XVI Gustaf (1973-)

3393		1000 kronor i guld 1990 Regalskeppet Vasa. I originalkasset.	0	900:-
------	--	--	---	-------

Övriga svenska mynt / Other Swedish coins

3394A		Album med silvermynt, bl.a. 10 kr 1972 (två st), 5 kr 1935, 1952, 1954-71 (nio st), 1962, 2 kr O II (33 st), G V 80 % (65 st), 40 % (24 st), v.k. + några medaljer och sedlar. V.k.		2.700:-
-------	--	---	--	---------

3395A		Album med 72 mynt, mest silver. vk.		1.000:-
-------	--	-------------------------------------	--	---------

3396A		Album med 72 mynt, mest silver. vk.		900:-
-------	--	-------------------------------------	--	-------

3397L		Myntskåp med 12 lådor, varav flera tomma. Bl.a. ingår 1 och 2 kr i silver, dessutom ett album med bl.a. sedlar 1 - 100 kr.		900:-
-------	--	--	--	-------

3398A		Album med 72 mynt, mest silver. vk.		800:-
-------	--	-------------------------------------	--	-------

3399P		PLÅTMYNT. Kopior av 2 Daler silvermynt 1717 samt 1 Daler silvermynt 1720.		400:-
-------	--	---	--	-------

Mynt, övriga världen / Coins, rest of the world

3400	SMF 141	Norge 20 kronor 1886 (Foto på omslagets baksida)	1+/God 1+	2.000:-
------	---------	--	-----------	---------

3401		Danmark 20 kronor 1908 (Foto på omslagets baksida)	1+/01	1.200:-
------	--	--	-------	---------

3402	SMF 118	Danmark 20 kronor 1915 (Foto på omslagets baksida)	01	1.300:-
------	---------	--	----	---------

3403		Austria 1 ducat 1915. Restrike.	01	600:-
------	--	---------------------------------	----	-------

3404		Austria 1915 1 ducat 1915. Restrike.	01	600:-
------	--	--------------------------------------	----	-------

3405	KM 386.4	France Ecu 1711 D (Obv. corroded).	(1)	300:-
------	----------	------------------------------------	-----	-------

3406	KM 486.1	France Ecu 1735 A. (Scratch obv.).	(1)	250:-
------	----------	------------------------------------	-----	-------

3407	KM 781.1	France 20 francs 1854 A (Photo)	1	700:-
------	----------	---------------------------------	---	-------

3408		Netherlands "Lion Daalder" 1649 Date in legend.	1	300:-
------	--	---	---	-------

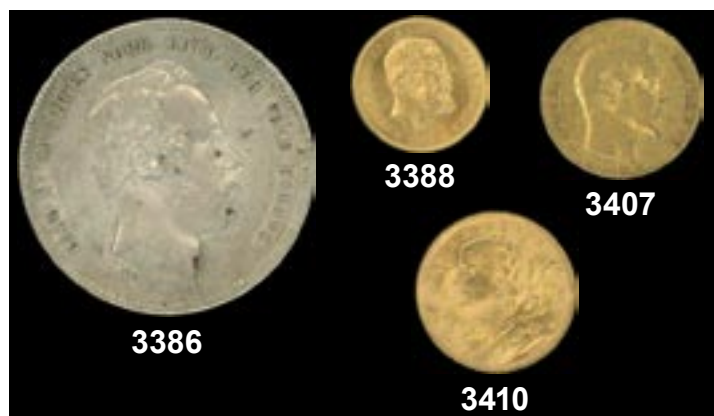

3409		Russia 5 Rubel 1898 in gold.	1/1+	500:-
------	--	------------------------------	------	-------

3410		Switzerland 1947 20 franken in gold. (Photo)	01	700:-
------	--	--	----	-------

3411A		EUROPE Album with Euro coins from Belgium, Irland, Germany, Greece, Italy, Austria, Portugal, Spain, The Netherlands, Luxembourg, France and Finland. Mostly sets		
-------	--	---	--	--

		from different years. Face value approx. € 103.	1+/01	1.000:-
--	--	---	-------	---------

3412A		EUROPE Euro coin sets (dates between 1999–2004). Leuchtturm Album with six leaves for twelve countries: Belgium, Germany, Ireland, Spain, Greece, France, Italy, Luxembourg, The Netherlands, Austria, Portugal and Finland.		500:-
-------	--	--	--	-------

3413L		EUROPE 160 coins from e.g. Sweden, Finland from 1800's–1900's. Mixed quality.		500:-
-------	--	---	--	-------

3414A		EUROPE Album with about 100 coins old/modern incl some better Sweden, some pins and three year sets 1981-83.		300:-
-------	--	--	--	-------

3415L		ALL WORLD Ten albums with mostly modern coins from e.g. England, Finland, Norway. Many 1 pound coins from Britain. Mixed quality. Approx. 15 kg.		1.000:-
-------	--	--	--	---------

3416L		ALL WORLD 15 albums with mostly modern coins from e.g. England, Finland, Norway. Mixed quality. Approx. 20 kg.		900:-
-------	--	--	--	-------

3417L		ALL WORLD Twelve albums with mostly modern coins from e.g. England, Finland, Norway. Mixed quality. Approx. 19 kg.		750:-
-------	--	--	--	-------

3418L		ALL WORLD Ten albums with mostly modern coins from e.g. France, Finland, Italy, Spain, Switzerland and England. Many high value coins. Mixed quality. Approx. 16 kg.		600:-
-------	--	--	--	-------

3419L		ALL WORLD Nine albums with mostly modern coins from e.g. France, Finland, Italy, Spain, Switzerland and England. Mixed quality. Approx. 15 kg.		600:-
-------	--	--	--	-------

3420K		ALL WORLD Lot with 16 coins, e.g. France 5 francs 1868 and 1873, The Netherlands 2 1/2 G 1932, England 1 shilling 1816 + Three medals, e.g. Coronation 1902. Mixed quality.		500:-
-------	--	---	--	-------

3421L		ALL WORLD Eight albums with mostly modern coins from e.g. France, Finland, Italy, Spain, Switzerland and England. Mixed quality. Approx. 13 kg.		500:-
-------	--	---	--	-------

		Sedlar, Sverige / Banknotes, Sweden		
--	--	--	--	--

3422K		Lot med bl.a. 16 skill. bco 1842 1+, 12 skill. bco 1842 1/1+, 10 kr 1935 och 1936 01/0, 5 kr 1935 God 01, 100 kr 1961 1+, 50 kr 1962 1+.		500:-
-------	--	--	--	-------

Sedlar, övriga världen / Banknotes, rest of the world

3423L		ALL WORLD Approx. 325 banknotes in five albums, e.g. c. 100 infl. notes from Austria and several from Indonesia. Mixed ages and quality.		1.000:-
-------	--	--	--	---------

3424L		ALL WORLD Six albums with approx. 400 banknotes. Mixed quality.		500:-
-------	--	---	--	-------

3425A		ALL WORLD ASIA Collection with 386 banknotes on plastic album leaves. Mixed age and quality. Interesting lot.		1.800:-
-------	--	---	--	---------

Medaljer / Medals

3426K		"SVENSKA ÖVERVAKNINGSKONTINGENTEN KOREA". Tvåsidig bronsplakett med gravyr: "Rear Admiral W.E. Moore". originaletui. Ovanlig.		500:-
-------	--	---	--	-------

3427K		Stockholms Enskilda Bank 1856–1956. Silvermedalj, ca. 117,65 g, i originaletui.		300:-
-------	--	---	--	-------

3428K		K. Patriotiska Sällskapet, silvermedalj från 1937, 17 gr med utnämningbrev (hårt slitet).	01	250:-
-------	--	---	----	-------

3429L		Kungliga Ingenjörsvetenskapsakademien (IVA). Minnesmedaljer i brons från 1978, 1986, 1990 (vitmetall), 1992, 1993 (tre st), 1994 och 1995 (två st). Totalt tio st.		500:-
-------	--	--	--	-------

3430L		Låda med huvudsakligen moderna bronsmedaljer, men även lite ransoneringskort och nålmärken. Mest svenskt.		500:-
-------	--	---	--	-------

3431		Austria Francis I. Coronation medal (As Holy Roman Emperor) in silver (20 mm) 1792.	1	250:-
------	--	---	---	-------

Polletter / Tokens

3432A		Sverige Rolig post med div. polletter		500:-
-------	--	---------------------------------------	--	-------

3433A		Sverige Över 200 polletter o.dyl. från huvudsakligen Sverige.		500:-
-------	--	---	--	-------

Aktiebrev / Stock certificates

3434P		Sverige AKTIEBOLAGET SCHARINS SÖNER, en aktie å 100 kr. Oanvänt/onumrerat brev med talong. Provtryck?		250:-
-------	--	---	--	-------

OBS!
Vi har även en lådauktion den 20 oktober.
Se mer information på vår hemsida, www.philea.se

Övrigt (Svensk text) / Other material (Swedish text)

Litteratur / Literature

- 3435K Johannes Rudbeck: "Olika Gravtyper å frimärken med Lejon- och Postemblembilderna 1920-1926". Med 15 inklustrade frimärken som prover. Bibliofilupplaga (Veck främre omslag), 50/100. Namnteckning av storsamlaren Lars Hedberg 1926. 500:-
- 3436A "Den Gula Treskillingen" av Lars Fimmerstad 2004 i ouppackad försändelse. 300:-
- 3437P Nordisk Filatelisk färglikare (ej pärm) komplett sid. 1-80 + Norge och Danmark 300:-
- 3438L Stort parti, mest rörande estnisk filateli men även t.ex. Nordisk Filatelisk färglikare (två blad saknas), Färgkartan 212 Göransson, etc. 500:-
- 3439P Två böcker: "Den Gula Treskillingen" av Lars Fimmerstad 2004 resp "Den Gula Treskillingen" av Sven Åhman 1975 nr 881/2000 300:-
- 3440L Militärpostal Tidskrift 1986-2000, inbundna i tre band. Intressant innehåll även för icke militärpostsamlare. 250:-
- 3441A Svenska Avarter 1938-49. 200:-
- 3442P Danske Postfrimærker 1851-1901 + Danmarks Frimærker 1851-1924 250:-

Tillbehör / Utensils

- 3443L 178 st förpackningar klämmfickor i tio olika storlekar. Värde i handeln ca 12000:-. 1.800:-
- 3444L 96 st förpackningar klämmfickor i åtta olika storlekar. Pris i handeln ca 7000:-. 1.200:-
- 3445L Schaubeksupplement med fickor, helt obeg. Ca 20 förpackningar 1980-99, några dubletter. 500:-
- 3446L Handbok över avarter på svenska bandmärken 1920-36, Posthandboken 1971 samt sex tomma album. Cirka 15 kg. 250:-
- 3447L Signoscope. 500:-
- 3448A Leuchtturmsupplement med fickor. 19 st olika, helt obeg., bl.a. USA, Baltikum, Island. 500:-

Autografer / Autographs

- 3449K ASTRID LINDGREN, autograf på vykort med hennes bild + INGMAR BERGMAN, autograf på korrespondenskort. 500:-
- 3450K CARL LARSSON (1853-1919), konstnär. Egenhändig autograf, daterad Grèz-sur-Loing d.26 Okt 1883. Vacker autograf i fint skick. (Foto) 500:-

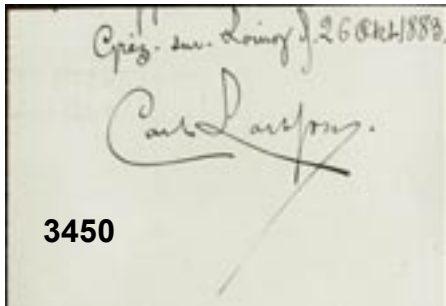

3450

- 3451K Liten skiss signerad Grünwald, i brevküvert 1944 500:-
- 3452 Autografblock med egenhändiga autografer av bl.a. Naima Wifstrand, Alf Kjellin, Viveca Lindfors och Douglas Håge. 250:-
- 3453P BO SETTERLIND (1923-1991), författare och poet. Manus-kopia till dikt "Vision av föräldrad Pegasus", två sid, med egenh. namnteckning + Björn-Erik Höijer, författare. Maskinskrivet brev med egenh. namnteckning + Gunnar Nordahl, klassisk fotbollsspelare, sign. sv/v foto, m.fl. 250:-
- 3454A KARL GERHARD (1891-1964). Memoarboken "Om jag inte minns fel" 1953 (inb.), med egenhändig tillskrift och autograf. 250:-
- 3455 Kort med Emil i Lönneberga, sign ASTRID LINDGREN. 250:-
- 3456 Kort med Pippi Långstrump, sign ASTRID LINDGREN. 250:-
- 3457P OLOF PALME (1927-1986). Maskinskrivet brev (hålslaget) från Riksdagen 1982 med egenhändig underskrift + Ernst Wigforss, egenh. namnteckning på korr.kort. 250:-
- 3458K Sixten Jernberg och de fyra andra skidåkarnas autografer på fyra FDC av Sverige F 853-57 200:-
- 3459L Konserthuset i Stockholm. Affischer (några med revor) signerade av Birgit Nilsson 1974, Luciano Pavarotti 1988, André Segovia 1973, Marlene Dietrich, Isac Stern 1975, Dame Kiri Te Kanawa + Sir George Solti 1991, Harry Belafonte 1976, Maurice André. Dessutom ingår ca 65 st (inkl. dubletter) Nobelprisprogram för utdelningsceremonien, banketten, pristälsöversättningar mellan 1973-2002, Ernst Rolf - program från 1931. 1.000:-
- 3460K 21 autografer av bl.a. idrottare på filatelistiskt material, t.ex. PT-kort och häften. 500:-
- 3461P PAUL VON HINDENBURG (1847-1934), militär. Rikspresident i Weimarrepubliken 1925-1934. Såg sig tvungen att utse Hitler till rikskansler 1933. Namnteckning på medfaren fullmakt, dat. 2. Februar 1932. 500:-

- 3462 ELLA FITZGERALD (1917-1996), amerikansk jazzsångerska. Egenhändig namnteckning på svenskt vykort i samband med besök i Stockholm. Även Hank Jones m.fl. 500:-
- 3463K RICHARD NIXON (1913-1994), USA:s 37:e president. Egenhändig autograf på tyskt minnesbrev i samband med hans besök i Berlin 1969. (Foto) 500:-



- 3464A Samling med 63 st autografer inom idrott, flertalet OS-guldmedaljörer, skådespelare, författare. Bl.a. Wilma Rudolph, Gunder Hägg, Astrid Lindgren, Sophia Loren, Anita Ekberg, Louis Armstrong, Fats Domino, Brigitte Bardot (tio st på bilder). 1.000:-
- 3465P Ex Libris Album med 48 äldre svenska Ex libris. 400:-

Handlingar / Documents

- 3466P Sjutton handlingar från omkring 1665-1819, många med charta sigillata. Faksimil av kvittens underskriven av Karin Månsdotter samt faksimil av brev skrivet av Georg Carl von Döbeln medföljer. 700:-

Kungörelser / Proclamations

- 3467P 1742 "TAXA hwarefter Boppenningarne wid Waxholm hädan- efter komma att uppbåras", tresidig kungörelse, ovanlig och intressant (Foto) 1.000:-

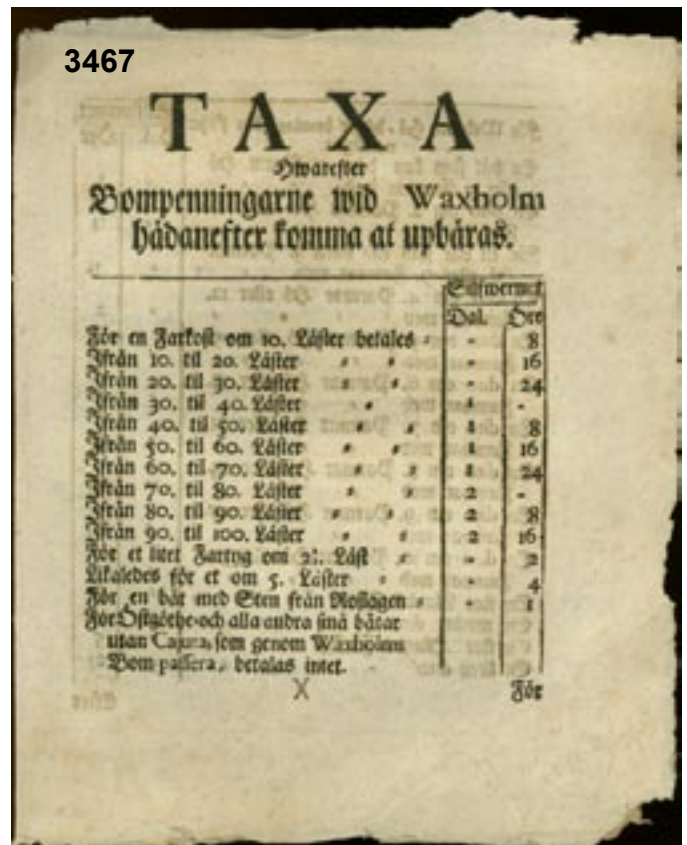

3467

Böcker / Books

- 3468A Jesper Swedberg "Gudelige Dödstankar", 1711. 603 sid+ register. Tidigt Skaratryck. 1.800:-

Bokmärken och samlarbilder / Bookmarks and collectable cards

- 3469P Album från tiden med ca 230 medelstora - stora änglar, barn, människor, tackkort, blommor, djur och fåglar, Tyskland ca 1890-1910, mycket hög kvalitet. 4.000:-
- 3470A Album innehållande bokmärken, tackkort, placeringskort, julkort, reklamkort, skämtkort m.m., mest engelska, c:a 600 st totalt. 3.500:-

- 3471P Två uppvikbara julkrubbor med tryckta tablåer, motiv tre vise människors besök, mycket vackra och oerhört välbevarade, tyska, trol. 1910-talet. (Foto) 1.300:-
- 3472P Bokmärkesalbum från 1884 med ca 50 änglar, djur, barn, egyptiska motiv, etc., från ca 1890–1940. 1.200:-
- Antikviteter / Antiques**
- 3473K Två fickur i 14 k guld, det ena fungerar. 2.000:-
- 3474L **FRIMÄRKSAUTOMAT** i stål för två olika automathäften: 5 × 5 öre och 5 × 15 öre (HA 5, 7) samt 3 × 30 öre och 1 × 10 öre (HA 6, 8). Tillverkad av Sterners Specialfabrik AB i Dala - Järna 1962 för SVENSKA AMERIKALINJEN (SAL). Avsedd för amerikansk valuta: "Put in two 10 cent - coins then pull.....". Musealt och troligtvis UNIKT objekt. Cirka 11 kg. 3.000:-
- 3475L Elegant trearmad ljusstake i sterlingsilver. Vikt drygt 800 g (inkl. tyngd). 1.000:-
- Konst / Art**
- 3476L Sven (X-et) Erixon (1899–1970), målare, professor vid Konsthögskolan 1943–1953. Färglitografi, original, "Dansbanan på Lanzarote", 49×51 cm, inramad i förgylld ram. Signerad "Xet", 70/360. Papper: Van G -- Zonen. 1.200:-
- Diverse / Miscellaneous**
- 3477L Sverige Modellbil i plast, Volvo 760 (c:a 23 cm) med reklamdekaler "Köp din Volvo på Posten". Ovanlig 250:-



- 3478L Diverse handräkningskort, visitkorts-fotografier, brevmärken, m.m. 400:-
- 3479L Kartong med diverse, exempelvis klippdockor, miniatyrtidningar, SAL passagerarlistor, Jul- och Nyårshälsningar från Försvarsmakten, kort med autograf av Anton Karas, mängd av små Disney - kort, tre guldänder. 500:-

Skicka oss din e-postadress!

Då får du varje månad meddelande om bl.a. nya auktioner. Snart kommer vi dessutom kraftigt förbättra servicen till kunder och inlämnare på vår hemsida – och då kommer du få stor nytta av att vi har din e-postadress!



Vi säljer frimärken, FDC, häften, etc. via postorder – ett bra alternativ till auktion för dig som söker vissa märken för att komplettera samlingen. I lager finns över 150 000 märken från nästan alla LÄNDER och MOTIV. Det finns både billigare och dyrare objekt till överkomliga priser. Vi ger också kvantitetsrabatter.

Det enklaste sättet är att besöka vår hemsida: www.mimir.se/stamps Här kan du själv botanisera i vårt lager och beställa det du behöver.

Om du inte har tillgång till Internet, kan du beställa en "Personlig prislista" från oss. Ange ditt samlingsområde, namn och adress i ett brev, och vi sänder listan till dig. Det kan t.ex. vara "Sport ★/★★ från Europa före 1950" eller "Sydamerika stämplat billigare än 100:- styck".

Nya kunder är naturligtvis alltid välkomna. Även du som har provat hos oss tidigare är välkommen - vi har lagt in en hel del nytt!

- SVERIGE, NORGE, DANMARK, ISLAND och FINLAND inklusive delområden
- TYSKLAND, STORBRIANNIEN, FRANKRIKE, NEDERLÄNDERNA, BELGIEN, ITALIEN, GREKLAND, SCHWEIZ
- RYSSLAND, UNGERN, RUMÄNIEN, TJECKIEN, ALBANIEN
- USA, KINA och många, många andra. Nästan alla LÄNDER är representerade.
- FÅGLAR, SCOUTING, SPORT, BILAR, BÅTAR, SVERIGE I UTLANDET, SLANIA, KONSTNÄRER - och i stort sett vilket MOTIV som helst.

Om du inte blir nöjd lämnar vi full garanti. Retur eller pengar tillbaka.

Associerat med AB Philea

Mimir HB
Kattfotsbacken 12
165 73 Hässelby

Tfn: 08-38 13 23 eller 073-98 06 003
Fax: 08-38 13 23
E-post: stamps@mimir.se



1478



1510



2101



774



1511



2481



**2638 SONDERPOSTWERTZEICHEN
ZU GUNSTEN
DER BERLINER WAHRUNGSGESCHADIGTEN**



AUSGEGEBEN IM DEZEMBER 1949
PREIS 1.- DM

PRIORITAIRE

1:a-klassbrev

B-post

PORTO BETALT

122



751

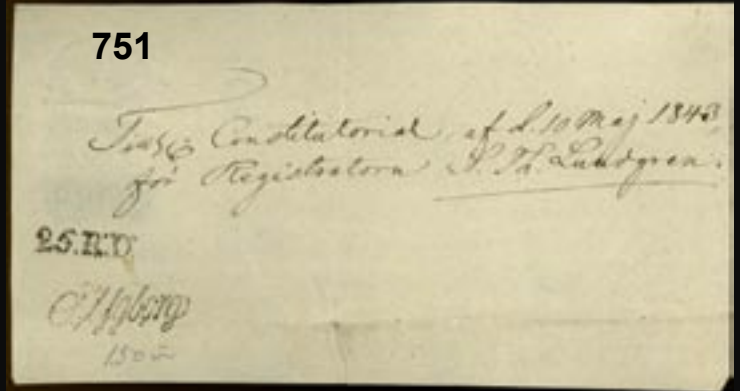

1455



1457



ex 2606

2873

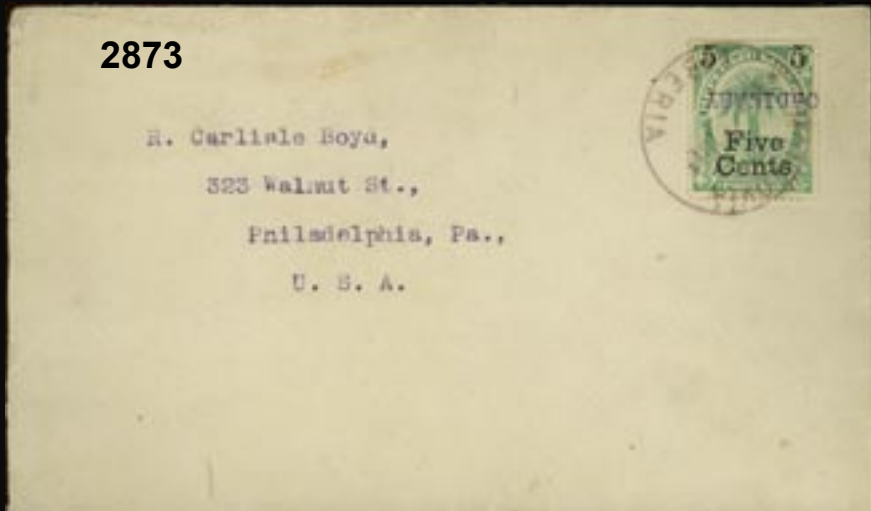

ex 2368



3387



3400



3401



3402